3 CENTS PAY NO MORE!

# Chicago Daily Tribune

THE WORLD'S GREATEST NEWSPAPER

FINAL ★★

VOLUME CII.—NO. 40 C [REG. U. S. PAT. OFFICE, COPYRIGHT 1943 BY THE CHICAGO TRIBUNE.] TUESDAY, FEBRUARY 16, 1943.—34 PAGES THIS PAPER CONSISTS OF TWO SECTIONS—SECTION ONE PRICE THREE CENTS

# YANKS BATTLE ROMMEL TANKS

## REHEARING WON IN FREEDOM OF RELIGION ISSUE

### Publishers Join Plea for 'Witnesses.'

BY JOHN FISHER.
[Chicago Tribune Press Service.]

Washington, D. C., Feb. 15.—The Supreme court today vacated its 5 to 4 decision of last summer against members of Jehovah's Witnesses, a religious cult, and ordered a rehearing of the case, which involves questions of freedom of religion, press, and speech.

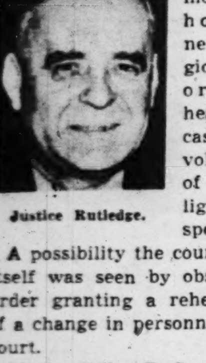

Justice Rutledge.

A possibility the court may reverse itself was seen by observers in the order granting a rehearing because of a change in personnel on the high court.

Justice Wiley B. Rutledge, who assumed his seat on the court today, is expected, in view of his past opinions on similar cases while an associate justice of the Court of Appeals here, to side with the four justices who filed dissenting opinions on the decision of June 8.

**Byrnes' Vote Recalled.**

Rutledge succeeded former Justice James F. Byrnes, who resigned from the bench to become director of economic stabilization. Byrnes voted with the majority in the Jehovah's Witnesses case.

The case, which started with the arrest of four members of the cult for distributing and selling religious literature without a municipal license, has attracted wide attention because of what was considered to be its threat to the constitutional rights of freedom of religion, speech, and the press.

The closely divided opinion of the court and the vigorous dissents by Chief Justice Harlan F. Stone and Justices Frank Murphy, Hugo L. Black, and William O. Douglas accentuated the importance of the case.

**Organizations Enter Suit.**

Organizations such as the American Newspaper Publishers' association, the American Civil Liberties union, and the Seventh Day Adventists, as friends of the court, had joined with the petitioners—Rosco Jones, Lois Browden, Zada Sanders, and Charles Jobin—in requesting the court to grant a rehearing.

In the petition for a rehearing, the cultists contended the court erred in refusing to reverse judgments of the state courts in Alabama, Arkansas, and Arizona because each of the challenged ordinances is unconstitutional and as construed and applied by the court denied the petitioners' rights of freedom of worship, press, and speech, contrary to the 1st and 14th amendments to the Constitution.

"It is the most serious denial of liberty within history of the nation," the petition said. "The minority opinion stands squarely on the Bill of Rights against the majority's approval of the suppression of liberties under the applied ordinances."

**Precedent Termed Dangerous.**

The publishers' association declared in its brief that the majority opinion "establishes a dangerous precedent for licensing the press by legislative devices which resurrect the evils the 1st amendment was intended forever to remove."

The original opinion, delivered by Justice Stanley F. Reed and concurred in by Justices Owen J. Roberts, Byrnes, Felix Frankfurter, and Robert H. Jackson, held that "We see nothing in the collection of a nondiscriminatory license fee, uncontested in amount, from those selling books or papers, which abridges the freedoms of worship, speech, or press."

Three dissenting opinions were handed down. The one by Chief Justice Stone, in which the other three justices concurred, declared the ordinances in question constituted a prohibited invasion of the freedoms guaranteed by the Constitution.

**Viewed as Opening Wedge.**

"It seems fairly obvious," Stone said, "that if the present taxes, laid in small communities upon peripatetic religious propagandists are to be sustained, a way has been found for the effective suppression of speech and press and religion despite constitutional guaranties. In its potency as a prior restraint on publication the flat license falls short only of outright censorship or suppression. The more humble and needy the cause, the more effective is the suppression."

## NEWS SUMMARY

OF THE TRIBUNE (And Historical Scrapbook) Tuesday, February 16, 1943

**WAR SITUATION.**

IN TUNISIA—American forces battle Rommel's tanks. Page 1.
SO. PACIFIC BASE—Tribune writer sees fall of Guadalcanal. Page 1.
MOSCOW—Reds drive behind year old Nazi line. Page 5.
ALLIED HDQ.—Jap held Rabaul blasted again. Page 6.

**FOREIGN.**

Eisenhower to form U. S. army into divisions. Page 1.
Sees, his jeep riddled with Nazi bomb fragments. Page 2.
U. S. internee at Baden Baden wins "no dogs" dispute. Page 2.
U. S. curbs attacked in threatened Puerto Rico sugar crisis. Page 3.
Britain rejects Indians' demand for Candhi's release. Page 7.

**WASHINGTON.**

Supreme court grants rehearing in religious freedom case. Page 1.
Propose discharge of officials who misuse federal autos. Page 1.
Government takes over tea business as sole U. S. importer. Page 8.
House subcommittee rejects F. D. R. request for farm subsidy. Page 8.

**DOMESTIC.**

Kelland says G. O. P. will guard U. S. sovereignty in peace. Page 3.
One hundred and seventy-five Pacific war casualties arrive. Page 5.
French warships reach haven in American ports. Page 7.

**LOCAL.**

Three north suburbs threaten to close sanitary canal bridges. Page 1.
Rockford mechanic wins TRIBUNE'S war worker award. Page 3.
Reveal coroner's ballistics "expert" draws pay illegally. Page 3.
Deaths and obituaries. Page 14.

**SPORTS.**

Indiana loses, Illinois wins, takes lead in Big Ten. Page 21.
Army and navy air posts directors declare athletics will go on. Page 21.
N. U. defeats Iowa in final minute, 52 to 50. Page 21.
Savold knocks out Franklin in 10th at Stadium. Page 21.
Navy sharpens punch of Dick Roche for Golden Gloves. Page 21.
Bay Meadows race meeting is O. K.'d by Jeffers. Page 22.

**EDITORIALS.**

The Stock Market; The Army at Home and the A. E. F.; Puerto Rico Rebels. Page 12.

**FEATURES.**

Radio programs. Page 16.
Crossword puzzle. Page 2.
Friend of the Yanks' Kin. Page 15.
The Inquiring Camera Girl. Page 16.
Society news. Page 17.
Women in War Work. Page 17.
Front Views and Profiles. Page 17.
Looking at Hollywood. Page 18.
White Collar Girl. Page 19.

**CARTOONS.**

Smitty, page 7; Gasoline Alley, page 8; Winnie Winkle, page 8; Harold Teen, page 8; Terry and the Pirates, page 8; Little Orphan Annie, page 14; Dick Tracy, page 14; Moon Mullins, page 21; The Gumps, page 22; Smilin' Jack, page 22.

**COMMERCE AND FINANCE.**

Capacity paper output vital, say producers. Page 23.
Peoples Gas earnings decline in year, gain in last quarter. Page 23.
Stocks reach two year highs in another broad market. Page 23.
Free industry can do post-war rebuilding, says NAM head. Page 23.
U. S. Gypsum reports lower 1942 profit, uncertain outlook. Page 22.

*Want ad index.* *Page 25.*

## THE WEATHER

TUESDAY, FEBRUARY 16, 1943.

Sunrise, 7:46. Sunset, 6:25. Moonset, 6:09 a. m. tomorrow. Mars and Mercury are morning stars; Venus is the evening star, and Saturn and Jupiter are night luminaries.

CHICAGO AND VICINITY: Continued cold; lowest temperature about 1 degree below zero; warmer in evening; gentle winds.

ILLINOIS: Continued cold; slightly warmer in north and central in evening.

**TEMPERATURES IN CHICAGO.**

**For 24 hours ended at 2 a. m., Feb. 16.**

| | | | | | | | |
|---|---|---|---|---|---|---|---|
| 3 a.m.. | †1 | 9 a.m.. | 3 | 3 p.m... | 10 | 9 p.m.. | 5 |
| 4 a.m... | 1 | 10 a.m.. | 4 | 4 p.m... | 12 | 10 p.m.. | 4 |
| 5 a.m... | 1 | 11 a.m.. | 4 | 5 p.m.. | *13 | 11 p.m.. | 4 |
| 6 a.m... | 3 | Noon... | 6 | 6 p.m... | 12 | Midn't.. | 4 |
| 7 a.m... | 2 | 1 p.m.. | 7 | 7 p.m... | 10 | 1 a.m.. | 3 |
| 8 a.m... | 2 | 2 p.m.. | 8 | 8 p.m... | 7 | 2 a.m.. | 2 |

*High. †Low.

**For 24 hours ended 7:30 p. m., Feb. 15.**

Mean temperature, 7 degrees; normal, 25. February excess, 3; excess since Jan. 1, 17 degrees.

Precipitation, .01 of an inch; February excess, .13 of an inch; excess since Jan. 1, .43 of an inch.

Highest wind velocity, 14 miles per hour.

Relative humidity at 7:30 a. m., 62 per cent; at 1:30 p. m., 77; at 7:30 p. m., 56.

[Official weather table on page 14.]

*Total average net paid circulation*
JANUARY, 1943
DAILY in excess of 955,000
THE CHICAGO TRIBUNE

*BIGGER DOSES TO FOLLOW.*

## *North Suburbs Threaten Tieup of 8 Bridges*

*(Map on page 3.)*

All east and west traffic between Peterson avenue on the south and Simpson street in Evanston, on the north, soon may be detoured as much as four miles because of a controversy over maintenance and lighting of eight intervening bridges over the sanitary district canal.

The battle is between the sanitary district on one hand and Evanston, Skokie and Lincolnwood on the other. Each contends the other is responsible for maintenance and lighting of the bridges.

**District Waives Ownership.**

The sanitary district insists that the bridges are a part of McCormick road, paralleling the drainage canal. It also holds that it has no legal right to light or maintain them. Having deeded McCormick road to Cook county, and since the bridges are either all or in part in the limits of the municipalities, the district has sent the Evanston city council and the two village boards an ultimatum:

The sanitary district ceases on March 1 both to light and maintain the bridges. The ultimatum says in effect that the three towns are responsible for upkeep of the bridges.

But Attorneys Walter P. Murphy, for Lincolnwood; O. D. Buckler for Evanston; and Charles Wooster for Skokie, say they refuse to accept the ultimatum. They say unless Cook county—which has already refused to accept responsibility either for lighting or maintaining the bridges—steps in, or the sanitary district reconsiders, the suburbs will simply close the bridges and let it go at that.

**Steer Clear of Liability.**

"We will be compelled to close the Lincolnwood bridge at Devon avenue," Atty. Murphy said. "We have to protect ourselves. The village would be responsible for any accidents at the bridges and we can't afford that."

The other attorneys echoed that statement. Wooster said: "We'll fight. We'll simply close the bridges and then it's their next move!"

Other bridges affected are Touhy avenue and Howard, Oakton, Main, Dempster, Emerson, and Church streets.

**Affects War Workers.**

Highway engineers said the closing of the east-west highways because of the bridges would be a blow to thousands of motorists even without the necessity for conserving rationed gasoline. It would mean a loss of countless hours while the battle drags out in the courts.

Both Devon avenue and Touhy avenue bridges lead to big war plants and the Surface Lines has extended special bus services to carry the workers there. Devon bridge is half in Lincolnwood, half in Chicago. But neither Chicago nor the county so far will maintain it.

## MAJOR FINN PARTY ASKS U. S. ACCORD: RYTI WINS 2D TERM

HELSINGFORS, Finland, Feb. 15 (AP).—Risto Ryti was reëlected president of Finland for a second term today by the college of electors, and a few hours later the dominant Social Democratic party council in a manifesto urged friendlier relations between Finland and the United States.

The Social Democratic party holds 85 seats in parliament and is strongly represented in the coalition cabinet.

The manifesto demanded that the new cabinet reflect parliamentary representation. This would give the party two additional ministerial posts. The present cabinet resigns at expiration of Ryti's term, March 1.

The document emphasized that Finland is engaged in a battle apart from the war and reserved the right to withdraw from hostilities "when the right moment strikes and her liberty and independence are secured."

Air raid warnings delayed for 20 minutes the meeting of the electors who returned Ryti to the presidency by a vote of 269 out of a possible 300. There were 24 blank ballots and seven votes for noncandidates.

## *WALLACE CHIDED BY BARKLEY FOR NEGLECTING JOB*

[Chicago Tribune Press Service.]

Washington, D. C., Feb. 15.—Majority leader Alben W. Barkley today chided Vice President Henry A. Wallace for falling down on his job as presiding officer of the senate.

The rebuke was administered during debate over committee assignment of a resolution by Sen. Clyde M. Reed [R., Kan.] for an investigation of OPA price policies on beef and pork products.

Barkley blurted out impatiently that there is a "growing inclination" to require the full senate to determine the committee designation of pending bills, and declared that under the Constitution the Vice President as presiding officer of the senate should do so.

The majority leader, who is supposed to be on the same side of the fence as Wallace, said that unless the Vice President "exercises the duty inherent in the office," the senate will be asked to pass a rule specifically stipulating that he must do so. Wallace said nothing.

### *Hull Silent on U. S. Part in Archbishop's Journey*

Washington, D. C., Feb. 15 (AP).—Questioned about the visit of Archbishop F. J. Spellman of New York to Madrid, Secretary of State Cordell Hull today told reporters that all he could say was that this government had been advised of the churchman's journey. He refused to say whether the United States had arranged safe conduct for the archbishop thru Italy to the Vatican.

## *Urges Firing U. S. Officials Misusing Cars*

Washington, D. C., Feb. 15 (AP).—A recommendation for removal and prosecution of any federal official using a government automobile "for other than official purposes" came today from a joint congressional committee which charged that various government agencies are making no effort to curtail driving.

**Finds No Savings.**

The joint committee on reduction of non-essential federal expenditures, headed by Sen. Harry F. Byrd [D., Va.], declared that despite the rubber and gasoline shortage its investigations indicated that from July 1 to Nov. 1, 1942, "the various agencies of the government, exclusive of the army and navy," continued for the most part to use as many passenger automobiles, drive about as many miles and use about as much gasoline as they had in the same period of the previous year.

The report put the number of government owned and operated automobiles at 18,953, an increase of more than 1,600 over the fiscal year of 1942 and declared the cost of operating them was substantially the same.

Byrd said there were numerous instances of duplicated travel by thousands of government employes who traveled in separate cars when they could have shared vehicles.

**Blames Agriculture Department.**

"The committee finds this practice especially reprehensible in the Department of Agriculture, which in the fiscal year 1942, traveled 143,206,000 miles in rented cars and 49,856,594 in government-owned cars, the report asserted, adding that much of the travel was unnecessary.

It held unnecessary an increase of nearly 100 cars in this department, 120 in the Federal Works Agency and 34 in the National Housing Agency.

There are now 439 full-time government chauffeurs, Byrd asserted, and 693 part-time, compared with 403 and 695, respectively, the last fiscal year, the salaries of the full-time chauffeurs growing from $555,295 to $590,000.

## *LAUNDRY SERVING 61,000 FAMILIES IS FORCED TO CLOSE*

New York, Feb. 15 [Special].—The Consolidated Laundries corporation which serves 61,000 families will close its 10 plants before the end of the week because of the oil shortage, Arthur S. Jenkins, president, said today.

Bert T. Geltz, president of the Family Laundry Owners association which represents 80 per cent of the family laundries in greater New York, said that the move by Consolidated will be followed before the end of the month by shutdowns or sharp curtailments in service of a majority of others.

## TRIBUNE MAN SEES U. S. WIN GUADALCANAL

### Views Last Battle from Warship.

*(In the following dispatch Mr. Gowran, Chicago Tribune correspondent, gives the first full eyewitness account of the last American troop landings on Guadalcanal and the final sea bombardment of Japanese positions ashore. Mr. Gowran saw the action from aboard an American destroyer which was protecting the troop transports.)*

BY CLAY GOWRAN.
[Chicago Tribune Press Service.]
*(Pictures on page 6.)*

A SOUTH PACIFIC NAVY BASE, Feb. 14 [Delayed]—[Passed by military censor].—As strong Japanese and United States naval forces sparred for position in the Solomon Islands region a few days ago, a convoy of American troopships, escorted by destroyers, raced into the "no man's land" area between the forces and successfully landed additional thousands of soldiers on Guadalcanal Island without the loss of a single man.

This correspondent, along with several men from Chicagoland, was aboard one of the escorting destroyers.

**Bombardment Ends Resistance.**

During the operations this destroyer delivered a blistering two hour barrage on the Jap positions—the last such bombardment before fighting ended on Guadalcanal.

The first troops were landed by us Feb. 7. That night we raced southeast toward the open sea when a warning came that a Jap task force was coming down upon us. Nothing developed, however, so we returned on Feb. 9 and completed the landings.

The influx of these troops was witnessed by the Jap units bottled up in the Cape Esperance region of the island and the final bombardment which we delivered is believed largely responsible for the terse message picked up by the convoy's radios the next night.

**All Jap Resistance Ends.**

As we sped away from the island this message came over the wireless:

"All Jap resistance on Guadalcanal ended."

This operation was no pleasure cruise. Submarine contacts were innumerable.

Once 30 Jap planes rushed us, but were turned back by army and navy fighters from Henderson field before reaching the convoy.

The story properly begins when the convoy left an advanced navy base one stormy dawn. We knew action was coming. The morning's orders to the destroyer stated:

"We are headed toward the Indian country again. All hands keep lifejackets and helmets handy and carry cotton in your pockets to protect your ears from gunfire and bombs. We are going thru the area where Jap submarines look for the type of target we are protecting. It is vital to present war operations that our task be carried out successfully."

**Morning Patrols Pass Over.**

It was before dawn February 7 that we reached the shores of Guadalcanal opposite Henderson field. We could see the lights of army cars moving along the roads behind the trees. Fighters and bombers moving out on morning patrols passed over us.

The black mountains northwest were Japanese nests. We could see tiny Savo Island, the scene of vicious navy battles. The crump-crump of

[Continued on page 6, column 1.]

### Tribune to Print Rationing Form

**The official consumer declaration from which every family must file next week under the office of price administration food rationing program will be reproduced tomorrow in The Chicago Tribune. The newspaper clipping of the form will be accepted by registrars at the mass registration in the schools Feb. 23 thru 26.**

**The OPA requests consumers to fill out the newspaper form at home before presenting it to the registrar.**

**The form will record each family's declaration of its coffee on hand as of last Nov. 28, and its pantry stocks of commercially canned fruits, vegetables, soups, juices, chili sauce and catsup on Feb. 21, 1943.**

## YANKEE TROOPS IN AFRICA WILL FIGHT TOGETHER

BY JOHN THOMPSON.
[Chicago Tribune Press Service.]

ON THE TUNISIAN FRONT, Feb. 13 [Delayed] [Passed by Military Censor].—American troops will be reformed into divisions as soon as the military situation permits. This policy was originally enunciated in the first World war by Gen. John J. Pershing and was restated today by Gen. Dwight D. Eisenhower.

The allied commander in chief, wearing his new four stars as a full general, gave this assurance while making his second front line appearance among the soldiers, this time much deeper in Tunisia and nearer to the fighting zones. He was talking with Maj. Gen. Lloyd R. Fredendall, American corps commander, and the British lieutenant general, Kenneth A. N. Anderson, commander of the British 1st army.

"It has always been my plan to fight American troops together as they have been trained," Eisenhower said. "Just as soon as possible we will bring all of our troops in this area under Fredendall's corps."

**Cites Pershing's Example.**

The general referred to Pershing's decision in France that the American army must fight as a whole on one sector. However, before this was possible, Eisenhower said, Pershing had to throw in his troops by regiments in March, 1918, when the primary purpose was to halt the Germans.

The British hold a similar view. British units, such as the guards' brigade, are divided into smaller elements under French authority, while other units function under American commanders. The splitting up of the divisions has been necessary, it has been explained, to support sections of the French sector where Gallic troops are often equipped with inferior weapons.

Eisenhower revealed that the process of reëquipping the French soldiers with new weapons and training them is now under way. French artillerymen are working out with our 105 mm. howitzers.

**Talks to Privates.**

The appearance of Eisenhower on the fighting lines gave a distinct uplift to all the American troops. Eisenhower managed to inspect most of the strategic sectors and to confer with generals and combat team commanders. He stopped frequently to chat with privates and ask how the war was treating them.

When told that the ordinary soldier, as well as the officers, would be cheered by the knowledge that he plans to bring all American troops under one corps commander, Eisenhower said:

"No one regrets more than a professional soldier the use of troops by small units, such as a battalion or company, at this time. But circumstances forced that decision."

Eisenhower visited Gen. Alphonse Juin, commander of the central French sector, where many American troops are now in position and where there was some heavy fighting recently. He was told by Juin that no soldiers could have fought better than the American combat team and the armored force which repulsed the German drive into Ousseltia valley.

## *SEAMEN JOINING PARTY, REPORTS RED NEWSPAPER*

New York, Feb. 15 [Special].—Members of the American merchant marine are joining the Communist party "faster than ever," according to a story in the Daily Worker, Communist party newspaper.

Twenty-six New York seamen joined the party last week, the story said, giving the seamen's branch a running start on its drive for 150 new members by May 1. It also gave assurance, an organizer glowed, that by the end of 1943 the branch will have an enrolment of 1,000 of the men "who keep 'em sailing."

Some of the new Communists battled Hitler's bombers as gunners in Arctic convoys or on trips around Africa, the story related, "and all are sailing out again to carry out their party pledge to defend democracy."

### *Woman Killed, Score Hurt in Georgia Train Wreck*

Macon, Ga., Feb. 15 (AP).—A woman was killed and a score of persons injured today when three cars of the Central of Georgia's "Dixie Limited," second section, overturned near here. The train was en route from Chicago.

### *Blind Man, 90, Gets Draft Call; 'Error' Suspected*

Ashland, Me., Feb. 15 (AP).—John W. Keene, who is 90 years old and has been blind for 16 years, received a draft board call yesterday to report for a preliminary examination.

## COUNTER-BLOW STRUCK BY U. S. AFTER REVERSE

### Nazis Peril Center of Allied Line.

**CASUALTY LISTS.**

**Army makes public list of 519 soldiers wounded in battles in Pacific islands and navy announces 65 more casualties, 6 of them from Illinois. Details on pages 4 and 5.**

BY JOHN THOMPSON.
[Chicago Tribune Press Service.]
*(Map on page 2.)*

WITH U. S. ARMY ON TUNISIAN FRONT, Feb. 15.—In the second day of the heaviest tank battle yet launched by the Germans in Tunisia, American armored forces this morning opened a counter-attack in the Sbeitla, Faid, Sidi Bou Zid area of central Tunisia. The area is about 125 miles southwest of Tunis and about 80 miles inland from the eastern coast.

Sidi Bou Zid was the focal point of yesterday's daylong bloody and bitter struggle, when strong forces of German tanks, acting boldly to imperil the center of the British and American forces in Tunisia, burst from the mountains at dawn and engaged American tanks and artillery over the broad plain west of Faid pass.

**Surround Two Infantry Positions.**

By late afternoon enemy tanks had pushed into Sidi Bou Zid where American medium tanks and Gen. Grants supported by tank destroyers laid down a heavy barrage over the rolling valley. The enemy also succeeded in surrounding two American infantry positions on the road to Sbeitla, about 30 miles southwest of Faid pass.

[*Associated Press dispatches from Tunisia said the Germans drove more than 20 miles in their initial thrust from Faid pass. The German radio claimed the capture of Sidi Bou Zid and the destruction of 14 American tanks. The Associated Press dispatch said the American force at Sidi Bou Zid suffered heavily and that the young, relatively inexperienced artillerymen stayed with their guns to the last, before the forces moved back to the southwest.*]

**Second Force Sweeps In.**

At the same time another heavy German column swept northwestward from the Sened-Maknassy region 35 miles south of Sidi Bou Zid. This column entered the fighting zone by passing between the El Kebar and Garet Hadid mountains.

[*An Associated Press dispatch said this second column, after dropping off an Italian force to dig in on the Meloussi heights, cut across the road which links Sidi Bou Zid and Gafsa and reached a point nine miles southwest of Sbeitla.*]

The maneuver from the Sened-Maknassy region cut off some American infantry.

For the moment the Americans appear to be holding fairly will, while reënforcements are being pushed toward the front. A large unit of heavy tanks, more light tanks and self-propelled artillery were started along the roads while entrenched infantry and tanks engaged the enemy heavily around Sidi Bou Zid.

**Might Force Gafsa Evacuation.**

If the German drive should reach Sbeitla, it might force the evacuation of Gafsa, American base in southern Tunisia. The American armored forces planned a hard fight to retain Sbeitla, which is considered by some observers the key to the allied defense line.

There was no mistaking yesterday the Germans' intent to throw the book at the Americans in a major drive. Marshal Erwin Rommel used nearly 100 tanks supported by two battalions of infantry with some heavy artillery. He also used parts of one of his crack armored divisions.

There was also extensive use of the mammoth German Mark VI. tank, a squat monster weighing between 40 and 60 tons and mounting an 88 mm. gun. Lt. Col. Lewis Hightower, the ironjawed Texan who commanded the American medium tanks in action, spotted several Mark VI. tanks, while staff officers saw a few more.

**Attack in First Light.**

Starting at 6:30 a. m., just at the first light, one German tank force burst out of Faid pass, which the enemy captured two weeks ago.

Enemy tanks engaged our mediums

over the wide plain between Sidi Bou Zid and the Faid valley which is marked only by a few rolling slopes and occasional cactus patches. Other German mediums [Mark IVs] swung across the road and hit the infantry, artillery and tanks commanded by Lt. Col. John K. Waters, a son-in-law of Maj. Gen. George S. Patton Jr., commander of the American 1st armored corps.

All day the battle rocked back and forth about Sidi Bou Zid, where Hightower, faced with overwhelming superiority, sought to escape from the favorite German maneuver of double envelopment.

Using the huge Mark VI.s in the center with the medium Mark IV.s on the flanks, the Germans constantly attacked in a "V" formation which presented its base toward us. Our tank losses were not light, but Hightower believes the Germans lost at least one tank for every one of ours and probably lost more.

**Lifted by Direct Hit.**

He saw one tank lifted bodily by a direct hit from a Mark VI, but saw three other direct hits on German mediums [Mark IVs] by our 105 mm. artillery.

Hightower's own tank was shot out from under him, but he had accounted for four of the enemy before that. The commanding general and his executive officer also lost tanks, but escaped unhurt.

Our air support worked on many missions during the day, but we saw our planes only once. The rest of the time it was the same story of constant attack by German Stukas, Messerschmitts and Focke-Wulfs, altho they caused slight damage.

The American air support command sent large bomber forces to raid Gabes, Sfax and Kairouan, German bases on and near the coast.

## ANOTHER VIEW OF BATTLE

BY FRANK L. KLUCKHOHN.
[New York Times Correspondent.]

WITH TANK FORCES, SOUTHERN TUNISIA, Feb. 15. — United States tanks smashed against heavy German tank concentrations today in an attempt to relieve surrounded American infantry after the biggest tank-against-tank battle of the Tunisian campaign yesterday in which the losses by both sides were heavy.

As the smaller United States forces took the initiative against most, if not all, of one of Marshal Erwin Rommel's armored divisions which was threatening our lines on the central Tunisian front, a strategic withdrawal, according to plan, was successfully executed.

Employing their huge Mark VI as well as Mark IV tanks, the Germans threw superior tank forces against our positions at the tiny valley town of Sidi Bou Zid, nine miles southwest of Faid, attacking both from the pass and from the south in a lightning move which caught our tanks between them.

**Units Overrun and Blasted.**

At Le Souda, an oasis in a tiny clump of trees 7 miles west of Faid, relatively small units of United States infantry, tanks, and field artillery were immediately overrun and blasted. Other infantry held a strong position in the mountains just south of Sidi Bou Zid which was cut off but not overrun.

The Germans lost as many, if not more, tanks than we did in checking the break thru. Our 105 mm. artillery, firing point-blank, knocked out at least three tanks.

Lt. Simonds jumped from a half track [tank destroyer], captured 14 Germans single handed, placed them in a vehicle and retired.

**JUNCTION OF 2 ARMIES.**

Associated Press dispatches from the battle zone in Tunisia said the tank battle pitted American armored forces, some of which were in their first major tank action of the war, against an élite Nazi armored division, veterans of Marshal Rommel's Libyan desert campaign, which had been refitted with the newest German tanks and guns in Tunisia.

This indicated to officers at allied headquarters that armored forces from Rommel's African corps had made an effective junction with the axis Tunisian army of Col. Gen. Jurgen von Arnim.

The Germans were fighting to widen the corridor they hold along the eastern coast of Tunisia linking them with axis forces in the Mareth line and facing the British 8th army in southeastern Tunisia.

The British 8th army, which drove Rommel out of Libya and pursued him into Tunisia, still was about 200 miles southeast of the scene of the new battle in Tunisia and was reported engaged only in patrol activity near Ben Gardane, 25 miles inside Tunisia.

The aim of the German drive in central Tunisia appeared to be to prevent an effective juncture of the British 8th army and the allied Tunisian forces.

The Italian communique, as recorded from a Rome broadcast, said "There was intense activity of opposing exploring patrols" in the Libyan-Tunisian frontier region. Rome said axis bombers raided the harbors of Algiers and Tobruk, and that German fighters shot down 11 Spitfires in aerial engagements.

## Developments on Tunisian Front

(Story starts on page 1.)

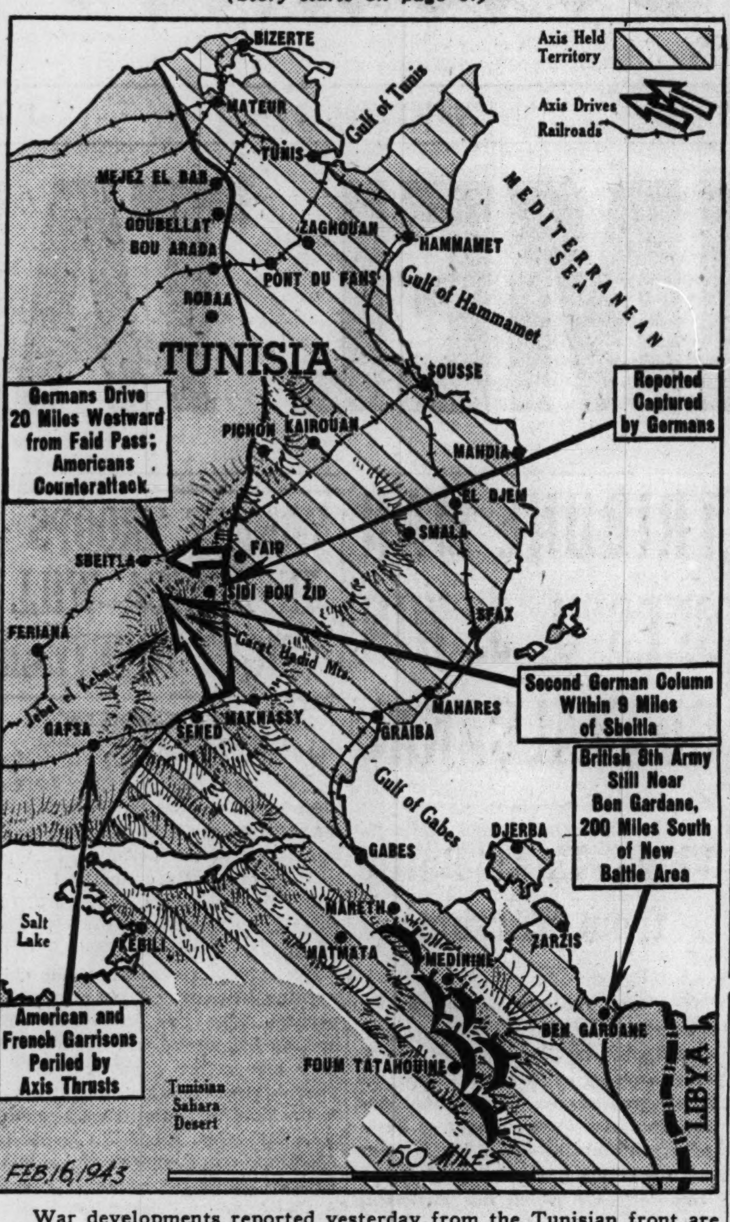


War developments reported yesterday from the Tunisian front are told in the captions on the map.

# SEES HIS JEEP RIDDLED BY NAZI BOMBS IN AFRICA

## Anti-Aircraft Gunners Wiped Out.

BY NOLAND NORGAARD.

WITH U. S. FORCES ON THE TUNISIAN FRONT, Feb. 14 [Delayed].—While a tank battle raged between United States armored forces, infantry, and artillery, German Stukas and Junkers-87 dive bombers slashed repeatedly today at American frontline troops as well as the roads leading to the broad battleground before strategic Faid pass.

One of their attacks gave me easily the closest brush with bombs in the two years I have been in war zones and left me with a jeep riddled by bomb fragments.

**Runs for Foxhole.**

With another correspondent, I was driving toward the battle near the pass—vital gateway which is the major key to the rugged mountain areas guarding the axis held plains of eastern Tunisia—in a jeep driven by Corp. Max Stanfield, of Sacramento, Cal., when we saw soldiers near the road running for foxholes.

We stopped the car and jumped and ran, noticing three soldiers in a jeep about 150 feet ahead of ours also getting out of their vehicle.

Fortunately the foxholes we had seen were dug only 50 feet from the road. I dived into one, and my fellow correspondent and Stanfield into another.

We were barely in when we heard the familiar whistle of descending bombs, and then an ear-splitting blast. The earth shook and crumbling dirt from the edges of the pit poured down on me.

I lifted my head in time to see a Stuka, one of six which attacked, fleeing thru a burst of anti-aircraft fire. Then I looked at the road. The jeep ahead of ours had vanished and where it had stood was a bomb crater, less than 100 feet from where we crouched.

**Phone Pole Sheared Off.**

Fragments of the shattered jeep were scattered over a radius of 150 yards and only occasional bits of flesh and clothing remained of the three brave soldiers who, instead of fleeing to the foxholes, decided to try to man the 50 caliber anti-aircraft gun it carried.

Our own jeep was riddled with bomb fragments.

A telephone pole beside the battered machine was sheared off a few feet above the ground and the wires were blown to bits.

That was all we saw of today's battle, except a few minutes later, when the rattle of anti-aircraft fire at a high flying German plane, presumably seeking another target, sent us scurrying again to the blessed little burrows called foxholes.

# U. S. INTERNEES AT BADEN-BADEN WIN 'NO DOGS' DISPUTE

## *First Details of How Americans Fare.*

BERNE, Switzerland, Feb. 15 (AP).—First details of the transfer of 137 American diplomats and newspaper writers from internment at Lourdes, France, to Baden-Baden, Germany, was told today in a letter from Taylor Henry, Associated Press correspondent. Henry was interned when the Germans took over southern France.

"I am writing you my first letter from our de luxe internment camp at Baden-Baden so you may have the address," Taylor wrote the Associated Press bureau here in a letter dated Jan. 21.

". . . We were put on a special train at Lourdes last Thursday night and left Friday morning at 7:30 via Bordeaux, Paris, Nancy, and Strassbourg. We reached Baden-Baden at 11:30 a. m. Saturday on schedule.

**Dogs Are 'Interned' Too.**

"Immediately we were taken to a hotel that is one of the most luxurious in Germany where the lucky ones among us found their bags waiting for them.

". . . The greatest incident has been the battle of the dogs. Dr. Brenner who owns and runs the hotel, while professing to be a dog lover, ordered all our dogs—12—and cats—four—out of the hotel into an unheated kennel where they would get little care and be fed a sort of bran mash.

"Naturally we dog lovers raised Ned, created a virtual diplomatic incident involving the American, German, Swiss, and French governments, and after two days of proposals and counter-proposals with protocols drawn up in the best of style, we have for the moment won the argument and are allowed to keep the dogs with us provided we are extremely careful that they do not damage either the inside or outside of the hotel.

**Cannot Replace Furnishings.**

"He told us he had all the money he needed but couldn't find anything to buy with it to replace damaged material.

"We are allowed to walk without guards from 9 a. m. to 5 p. m. after which we are confined to the hotel.

"Food is good and plentiful although not so copious or varied as that in France. Our main lack is cigarets and coffee.

"We number 137 including the embassy, newspaper, Red Cross and Quaker relief groups. A man named Roger King didn't come with us from Lourdes. Before the war he was a sort of oil man in Paris and then became attached to the Marseille consulate. Anyway, he escaped thru the cellars of the Hotel Gallia two days before we left and hasn't been heard from since. Apparently he couldn't take to the idea of going to Germany and headed for Spain."

[*Among the group transferred is David Darrah, correspondent for* THE CHICAGO TRIBUNE. *Darrah was formerly stationed at Paris and Vichy.*]

# TELLS HOW NAZIS FIRE ON WOUNDED IN 3 AMBULANCES

## Chicago Driver Describes Rescue by French.

A German desert patrol attacked three unarmed American ambulances trapped in desert sand with their loads of wounded men, and battered them with machine guns and light artillery for three hours last October, before a Free French armored force arrived to drive them off, Ivan C. Heisler, 21 years old, said yesterday after he returned home from a year as an ambulance driver in Africa and Syria.

"Two of the first shells pierced the red cross on one ambulance and killed one of the wounded men, barely missing the driver, John Dunn of Toledo, who was trying to pull the stretcher from the ambulance and carry it to safety behind a low hill," Heisler said.

**Beat It Over the Hill.**

"The second driver, Jack Knuetfer, 21, of River Forest, and myself were more fortunate. Our ambulances had bogged down higher on the slope. Our four patients could walk, so we beat it over the hill."

Heisler said the attack occurred on Oct. 25, the morning after the British 8th army began its push to clear the El Alamein line in western Egypt. Heisler, Knuetfer, Dunn and a fourth American driver were assigned with their ambulances to a Free French force attempting to break the southern end of the line.

**Drivers Pick Up Wounded.**

"Our infantry divided into two groups and reached a ridge about two miles from the Germans," he said. One group tried to rush the Germans but was routed. The Germans concentrated their fire on the second group, forcing them to retreat.

"We ambulance drivers went over the battle field picking up the wounded and giving them first aid. In the morning we put 16 of the worst hurt into our ambulances and started back to a French hospital 12 miles behind the mine field. But the Germans were pounding the pathway there with artillery, so we tried to run around the south end of the field, next to the Qattara depression. Three bogged down. The fourth got thru. It was then that the German patrol ran onto us.

After a couple weeks with his parents, Mr. and Mrs. Francis Heisler, 5318 Hyde Park boulevard, Heisler plans to join the army.

Chicago Daily Tribune.
THE WORLD'S GREATEST NEWSPAPER
Vol. CII. Tuesday, February 16. No. 40.
Published daily except Sunday at Tribune Tower, 435 North Michigan avenue, Chicago, Illinois.
The Tribune company, publishers.
MAIL SUBSCRIPTION PRICES.
Mail subscription prices in Illinois [outside Chicago], Indiana, Iowa, Michigan, and Wisconsin: Daily Tribune only, $5.00 per year; with Sunday Tribune, $12.50 per year.
Zones 3 and 4 in states other than Illinois, Indiana, Iowa, Michigan, and Wisconsin.
Daily Tribune only, $7.50 per year; with Sunday Tribune, $15.00 per year.
Zones 5, 6, 7, and 8, inclusive, Canada and Mexico: Daily Tribune only, $12.00 per year; with Sunday Tribune, $19.50 per year.
Foreign: Daily Tribune only, $25.00 per year; with Sunday Tribune, $42.00 per year.
Entered as second class matter May 14, 1903, at postoffice at Chicago under the act of March 3, 1879.

# GEN. EAKER NAMED TO HEAD U. S. ARMY AIR FORCE IN EUROPE

LONDON, Feb. 15 (AP).—Maj. Gen. Ira C. Eaker was appointed commander of the 8th United States army air force today, succeeding Maj. Gen. Carl Spaatz, who has been assigned to North Africa.

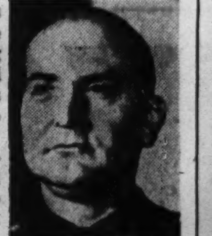

Maj. Gen. Ira C. Eaker.

Eaker was second in command to Spaatz, who arrived in North Africa in December and was appointed commander of all American and R. A. F. air operations there on Jan. 9. Eaker's appointment was effective as of Dec. 1.

Eaker was second in command of the Pan-American flight which made a good will trip around South America in 1926. While on duty at Bolling field he participated in the endurance flight of the plane, "Question Mark."

## *Gen. Morinigo Elected President of Paraguay*

ASUNCION, Paraguay, Feb. 15 (AP).—Gen. Higino Morinigo, acting president of Paraguay since the death of President José Estigarribia in 1940, has been elected president without formal opposition for a period ending in 1948. It was officially announced today that Gen. Morinigo received 85 per cent of the votes cast in elections ended yesterday.

Final Closeout
Join the Feuer Fur Coat Club!
Buy now for next year!
$100 VALUES TO $200

New Camel Shade Muskrat .......... $100
Silvertone Dyed Muskrat .......... $100
Genuine Silver Fox .......... $100
Mendoza Beaver Dyed Coney .......... $100
Norwegian Blue Dyed Fox .......... $100
Black Dyed Persian Lamb Paw .......... $100
Mink Dyed Marmot .......... $100
Lustrous Black Dyed Skunk .......... $100
Grey Krimmer Lamb Paw .......... $100
only 1 and 2 of a kind

Feuer Fur Co.
162 N. State St. 12th Floor

Make Sweet Dreams Come True

Lots of folks who love fruit and nut center confections dream about this grand Andes assortment. It's super-delicious because it includes all the choicest, best loved fruit and nut centers, richly coated with fine, velvety-smooth chocolate.

ANDES FRUIT AND NUT ASSORTMENT
$1.00 LB.

Andes THE PEAK OF ALL Candies
Candy is delicious food—enjoy some every day!
50 SHOPS IN CHICAGO AND SUBURBS

## CROSSWORD PUZZLE

**ACROSS**

1. Stories
6. Stitch
9. Paired
14. Animate
15. Goddess of infatuation
16. Love
17. Blackbird
18. Insipient flower
19. Din
20. Metal
21. Ecstasy
24. Guided
25. In this spot
26. Teleost fish
28. Picture taker
31. Entente
35. Bit
36. Part of head
40. Fastens with metal
41. Snake
42. Southern blackbird
43. Tool
44. Taverns
46. Bid
48. Dole
49. Wise counselor
51. Drawing accessory
53. Christmas
55. Extol
56. Protective cover
59. Cringing
61. Large bird
64. Take as one's own
66. Operated
67. Loses color
69. Misrepresent
70. Individual
71. Join
72. Consumer
73. Russian
74. Subsequently

**DOWN**

1. Rootstock (South Seas)
2. Winged
3. Dwell
4. Night before
5. Transmitter
6. Fur
7. Kit
8. Pie-shaped piece
9. Cloak
10. Fuss
11. Labor
12. Gaelic
13. Legal document
22. Ages
23. Assist
25. Confine
27. Vitiate
28. Small hut
29. Make amends
30. Cries
32. Scoffs
33. Wed
34. Chemical compound
37. Vehicle
38. Conjunction
39. Falsehood
45. Pigpen
46. Heraldic bearing
47. Actual
48. Insane
50. Dispossession (law)
52. Sorry
54. Blunder
55. Coated on inside
56. Infant
57. Thought
58. Make a break
60. Weathercock
61. Redact
62. Distribute
63. Employer
65. Pastry
68. Related notes

PUZZLE OF MONDAY, FEB. 15, SOLVED

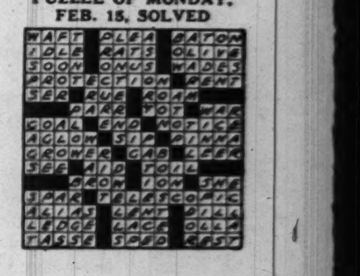

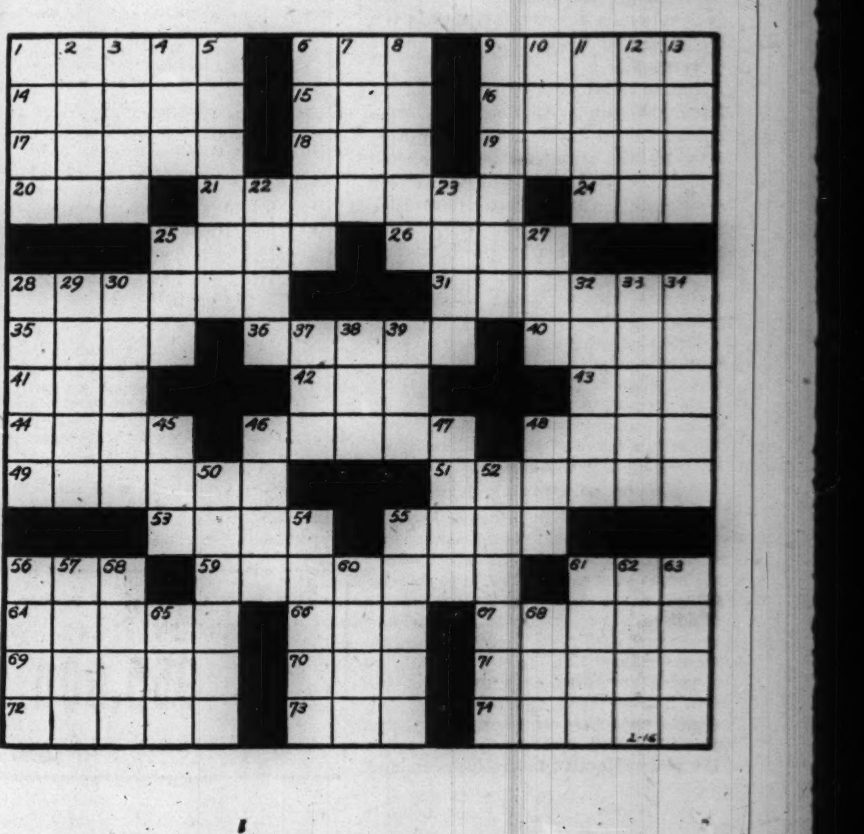

THE STORE FOR MEN
MARSHALL FIELD & COMPANY
Washington and Wabash
Store Hours, Monday through Saturday: 9:45 a.m. to 5:45 p.m.

Special Selling
MEN'S FINE NECKWEAR $1.65

★ A grouping of choice printed foulards and crepes. Also a few woven patterns.
★ Most of the fabrics are luxurious silk—a few are full-bodied silk and rayon.
★ Carefully slip-stitched by hand in a fine, full shape that knots and drapes smartly.
★ Handsome color combinations of vibrant maroon, blue, brown, green.

Also a group of silk foulards, silk crepes and woven patterns in silk and silk-and-rayon. Specially priced, $1.35

First Floor—Also in Evanston and Oak Park

THE STORE FOR MEN—MARSHALL FIELD & COMPANY

THE HICKEY-FREEMAN LABEL HERE EXCLUSIVELY IN CHICAGO

New shipments
OF THE QUALITY YOU WANT MOST

Hickey-Freeman
new year around suits
new luxury overcoats
new spring topcoats
new tropical suits

THAT'S news . . . good news for you. Right at the time when you need all the quality you can get in clothes to give you the season-after-season wear that saves you money and your country's resources—in come great shipments of the world's finest clothes—Hickey-Freemans. It's the quality you want most because it saves the most

YEAR AROUND SUITS $75 other suits to $105
PORO-STYLE SUITS $75 other tropicals at $70
TOPCOATS $80 others from $75 to $150
OVERCOATS $94.50 others from $79.50 to $150

MAURICE L ROTHSCHILD
State at Jackson

"ORDER from HORDER"

THE ONLY OVERSEAS AIR MAIL SERVICE

Use V-Mail for your overseas correspondence—it has the No. 1 priority in handling by the Army and Navy over all other types of personal mail. It's fast—safe—and saves valuable cargo space for supplies and ammunition.

Package of 12 . . . 10¢
Package of 25 . . . 25¢
Package of 55 . . . 50¢

Before he leaves—give him a supply of V-Mail stationery.

Visit Horder's first for all your personal stationery needs.

HORDER'S, INC.
9 CHICAGO STORES
All Telephones: FRAnklin 6760
Mail Orders:
231 South Jefferson Street, Chicago

Just a LITTLE
Mrs. Snyder's
can do LOTS

There isn't much Mrs. Snyder's these days . . . and there's plenty of need for smiles . . . WHICH is why it's good to know that it doesn't take so very MUCH Mrs. Snyder's to make a sweet LOT of happinesses! When you've bought U. S. War Stamps, too!

Sorry! There's a wartime limit on my candies now: 2 lbs. per customer

Mrs. SNYDER'S CANDIES
16 Shops in Chicagoland . . Tel. Central 3116

HAIR FALLING?
Excessive Hair Falling Stopped
with First Treatment
No Massage Salves, Oils, Tonics, Machines, Drugs, Diets or Lights Used. Only a flat rate is charged.

Should, by chance, any scalp trouble recur in the future, service will be given Free of Charge. Backed by Written Guarantee.

My discovery will overcome dandruff, falling hair, dry and other scalp disorders and revive oil glands so hair can survive and grow. Let me explain why baldness is not hereditary. All cases are open for your inspection. In business 12 years. Free examination.

WILKEN
HAIR AND SCALP SPECIALISTS
58 E. Washington, 811 W. 63d, at Halsted
HOURS DAILY, 10 to 1, 2 to 6: EVE., 7 to 8
EXC. WED. & SAT., 10 to 1 and 2 to 5

Today we are serving Complete LUNCHEONS FROM 55¢
Complete Dinners from 90c to $1.75

STEVENS BLDG. RESTAURANT
17 N. State 16 N. Wabash
Tracy's Restaurant—540 N. Michigan

DIONNE "QUINTS" relieve coughing of CHEST COLDS BY RUBBING ON MUSTEROLE

Butternut staircase . .
New steel tubing . .
Magnetic chuck . .

buyer who wants a pressure cooker—floor saw with six saw blades and boring attachment—sailor who was injured in torpedoing of his ship who wants job—offer to trade camera and projector for spinet type piano—buyer who wants photocopy machine—Brittany spaniel—fireplace mantels—tempered spring steel—die filing machine—these were subjects of want ads in yesterday's Tribune want ad section.

Consult the want ads in today's Tribune. They offer many new opportunities to make and to save money.

# U. S. MUST KEEP SOVEREIGNTY IN PEACE: KELLAND

## G. O. P. to Fight Crackpot 'Super-State' Bubbles.

Charleston, W. Va., Feb. 15 [Special].—Blasting global thinkers as blowers of soap bubbles, Clarence Budington Kelland, Republican national committeeman for Arizona, told a Lincoln dinner gathering here tonight that Republicans are determined to preserve American sovereignty in the peace to come.

C. B. Kelland.

"We must coöperate with other nations as a full partner, but we must not merge our identity with any other nation," Kelland said. "We must collaborate and not amalgamate. In what we do we must act as the United States of America, and not as an arm or a leg or a head or a foot of any other state or super-state which shall be dreamed up for our undoing."

**Keep Stars and Stripes.**

Kelland said that Republicans, in living up to the trust reposed by the people, must see to it that the nation embarks on no course or follows no impractical vision "that shall break as much as one tiny point from any star upon our flag, or tear one tiny rent in any one of its 13 stripes."

"We must not cede or surrender one inch of our sovereignty as an independent nation," he said. "We must not cede one ounce of our independence as a state. We must see to it that, until the end of time, the United States of America shall continue to be the United States of America, unimpaired, undiminished, independent."

**Cites Absence of Stalin.**

The speaker called attention to the absence of ~~Josef~~ Stalin and Chiang Kai-shek from the Casablanca conference, asserting "you can't work out a global plan without having global coöperation."

"Mr. Stalin is doing the thinking and acting for Russia, and doing it very efficiently indeed," he said. "Mr. Chiang Kai-shek is doing the planning and acting for China, and doing it heroically. There are 190 millions of people and countless acres of the earth's surface in Russia and possibly 500 millions of human beings and other countless acres of the earth's surface in China. And neither of these great political entities was present or represented.

"Therefore such global thinking as was done had to be very limited indeed, because two of its most important factors were missing and not coöperating."

**Poses Practical Questions.**

Kelland said the post-war world will present a situation in which those who draft the peace must face facts and work within the framework of reality. He asked whether we are going to ask Britain to dismember her empire or Russia to surrender such territory as the soviet armies win in middle Europe. He posed such questions as the future of French and Dutch colonial possessions and inquired into the meaning of freedom of the air.

"These are a few of the questions I have put to our global thinkers," he said, "but they have no answers to give. And practical, definite answers are going to be required. These answers are not going to be found by dreamers and do-gooders, but by practical men, men of all nations involved. The decisions reached will not be the fruit of any all-embracing plan, but of months of negotiations and discussions, of offers and counter-offers, of dickering and trading. It is not simple."

**The Bubble Blowers!**

Kelland said Republican victories in the November elections stemmed from realization by the American people that only by utilizing the Republican party as an organized force could they preserve private property, the savings of the people, life insurance, and the privately owned shops and stores and mills and factories and farms of the people.

"This wave which crashed down upon the New Deal was not a Republican wave, but a wave of revived, stalwart, desperate Americanism, resolved that this republic should live and not die," he said.

"The trouble with global thinkers," he said, "is that they don't bother about butter or cheese or any of those silly practical matters. They simply dip their pipes into a suds of the milk of human kindness and blow bubbles. They're bubble blowers. And what is a bubble? A bubble is a thin skin of grease with nothing inside it. Poke it with the practical finger of logic and it pops, and you can't even find a wet spot on the floor."

*Award Winner*

[Waldsmith Photo.]

Jack Hennessy, who won The Tribune war workers' award for January. He is employed by the George D. Roper corporation of Rockford, Ill.

# ROCKFORD SHELL PLANT MECHANIC WINS WAR AWARD

## Gets Tribune Prize for Production Boost.

BY PHILIP HAMPSON.

For building a machine that stepped up production of projectiles for 75 millimeter guns, John Hennessy, a Rockford mechanic, will receive the Tribune war worker award for January. The award is made monthly to a worker who has made a signal contribution to winning the war.

The presentation will be on a broadcast at 7:45 o'clock tonight over W-G-N. Lt. Col. Frank W. Parker of the Chicago ordnance district will present the award, a gold pin studded with diamonds.

Hennessy, who is employed by the George D. Roper corporation, built a machine that drills tracer holes in 75 mm. projectiles. Production was boosted 300 per cent as a result. He also built a milling machine to mill crimp grooves in the body of a certain type of 75 mm. projectile. This resulted in a 500 per cent production gain.

**Tracers Show Accuracy.**

Tracer holes are important to the men at the fighting fronts. Charges placed in the tracer holes show artillery men the accuracy of their fire. Hennessy worked nights at the Roper plant and he worked at home developing a new machine that would do the job more efficiently.

An older machine required six operations and had to be attended by three skilled employés and an inspector to attain adequate production. Hennessy, who is rated as a topnotch mechanic by employers and fellow workers, devised one that does the entire job in one operation and requires the services of a single girl operator.

Before Hennessy solved the problem the company had used a standard vertical four spindle drill press for the job. "We weren't getting production and we weren't getting dimensional control," said Lionel Jensen, plant superintendent. "But we were getting a headache."

**Other Machine a War Secret.**

Girl employés perform the exacting operations involved in grooving the projectiles by use of the other machine Hennessy perfected, Foreman Sidney H. Tate said, but details of its operations are military secrets. Both developments have been made available to other manufacturers.

Typical of the praise heaped on Hennessy by his fellow workers is that of Miss Ann Elmer who is operating one of the machines, altho she had no earlier factory experience.

"I was astonished as to the simplicity of this machine," she said. "It took only two minutes to set up. Doing a man's job running this machine I realize how important men like Mr. Hennessy are in winning the war."

Hennessy is 40 years old and lives with his wife and children, Betty, Bob, and John, at 120 Oakley avenue, Rockford.

# FIND EXTRA GAS COUPONS; VOID DRIVER'S RATION

Ration board No. 11 at 3130 South Halsted street last night revoked the A and B gas rationing books issued to Joe Pavela, 3800 Wallace street, alleging that the address he gave in his application was erroneous, and that he had in his possession coupons not issued to him. At the same time, Wheaton board No. 15-1 revoked the A and C books issued to Robert Barnum, 1003 Naperville street, Wheaton, who said he was required to drive 800 miles monthly between his home and place of business. Investigation showed he was using his automobile for nonessential driving far in excess of his allowance under his basic A ration, board members said.

# REVEAL BRODIE'S 'EXPERT' DRAWS PAY ILLEGALLY

## Coroner's Ballistics Aid Gets $3,000 a Year.

Coroner A. L. Brodie's unschooled ballistics "expert," who doubles as chauffeur for the coroner's limousine, is on the county pay roll at $3,000 a year without the approval of the Circuit court judges' committee that sets the number of fee office employés, and therefore draws his salary illegally, it was disclosed last night.

The second piece of Brodie budget juggling, [an $8,000 item he sneaked into his budget has just been vetoed] was brought to light as county commissioners and judges considered whether the coroner's surreptitious actions might endanger the entire county budget thru invalidation.

On the coroner's $194,000 budget appears a $3,000 item under the title "Ballistics and Fire Division" for "Ballistical analysis and investigations, firearms." This is a fund ostensibly for services and not for salary purposes. It is listed after the total salaries of the coroner's employés.

**Precinct Captain Gets Fund.**

It is this fund, originally $3,300, but shaved down by Brodie's last minute manipulations, that pays the salary of Irving Davis, 1547 South Trumbull avenue, a precinct captain in Brodie's 24th ward, who holds the title of ballistics "expert" in spite of the fact that he has had no training in ballistics or criminal investigation.

Two of the three judges who form the committee on county fee office jobs agreed last night that the coroner's list of jobs provides for no ballistics expert.

Meanwhile, it appeared certain that the veto imposed by Clayton F. Smith, president of the county board, on the $8,000 item Brodie tried to smuggle into his budget to pay salaries of "investigators" would stand. The president's veto can be overridden only by a four-fifths majority—12 of the 15 county commissioners.

Brodie could petition the Circuit judges' committee to provide him with more patronage, and in that event he would need only a simple majority to reinstate the $8,000 item, but such action was deemed remote.

**Trace Juggling to City Hall.**

While the Brodie budget bungle was echoing thruout the County building, it was learned that the ouija board for the coroner's occult financial maneuvers was being operated on the other side of the big square block, in the city hall office of Arthur X. Elrod.

Elrod is "boss" of the 24th ward. He has a seldom-occupied office on the 10th floor of the city hall, where he draws $6,000 as assistant chief deputy bailiff in charge of outlying courts. He transacts business, mostly 24th ward patronage, in a chamber flanking the city council room on the second floor, where Ald. Fred Fischman [24th] has quarters. It is an office particularly desirable because of its proximity to the council chambers.

Elrod is 24th ward Democratic committeeman—a job conservative city hall sources estimate at worth $12,000 a year at least—as well as deputy bailiff. He also has several lucrative connections with private businesses. He was once removed from the city corporation council's office for a connection with a slot machine manufacturer.

**Admits Patronage Contracts.**

Elrod said yesterday that he deals directly with Coroner Brodie on patronage matters, but refused to discuss the budget deals. However, Brodie's desire for additional patronage, which prompted the $8,000 shift in funds, is said to be directed by Elrod.

Another disclosure in the tangled affairs of the coroner's office was that Brodie has appealed to a Milwaukee attorney for "legal opinions" on his powers and duties. The coroner, like all other county officials, may obtain legal opinions from the state's attorney's office, only 20 feet down the hall from Brodie's office.

But Brodie, at odds with the state's attorney, asked A. W. Richter of Milwaukee, attorney for the National Association of Coroners, of which Brodie is president, to outline his powers and tell him whether he could seize the possessions and personal belongings of deceased persons over whose bodies he holds inquests.

Richter replied in the affirmative in a letter dated last Nov. 14.

The state's attorney's office said yesterday that while the coroner is privileged to seek legal advice from out-of-state lawyers as long as he doesn't spend county funds for the purpose, the same service is willingly and freely provided by the state's attorney, with more binding results.

**Only 100 at Convention Fete.**

Brodie was named president of the coroner's association at its meeting here in 1941. Less than 100, including the families of the local coroner's employés, attended the banquet. A delegate from San Jose, Cal., passed out packages of prunes at the convention and secured the 1942 convention for that city.

Another attack on the Brodie budget was anticipated last night, to reduce the $44,200 set up to provide transcripts of coroner's inquest testimony. These elaborately prepared reports, at 55 cents a page, have no standing in either criminal or civil courts and have been repudiated as worthless by the state's attorney's office. The $44,200 sum, which is paid to a commercial court reporting agency, was reduced to $25,000 by Commissioner Frank Bobrytzke in budget hearings, but Brodie got it restored before the budget was passed.

*Bridge Trouble*

(Story on page 1.)

Arrows locate bridges which sanitary district says must be maintained and lighted by cities and villages in which they lie. The towns say they will close the bridges if the sanitary district does not continue its own maintenance.

# SUPREME COURT BACKS PETRILLO RECORDING BAN

The United States Supreme court ruled yesterday that federal courts cannot restrain President James C. Petrillo and his American Federation of Musicians' union from stopping the making of records for radio programs or "juke box" reproduction.

The court affirmed a decision of Federal Judge John P. Barnes that the case involved a labor dispute rather than conspiracy to violate the Sherman anti-trust laws.

Officials of the United States attorney's office in Chicago said, however, that the high court ruling would not affect a second suit for an injunction, filed before Judge Barnes in District court here. The new suit, officials said, is based on an amended complaint asserting that the musicians' union ban would adversely affect 500 radio stations which use recordings.

# ASSAILS U. S. CURB ON PUERTO RICAN SUGAR INDUSTRY

## Senators Told Crisis Faces Industry.

SAN JUAN, Puerto Rico, Feb. 15 (AP).—With rationing and a shortage in the United States, Puerto Rican sugar growers told the United States senate investigating committee today that they "can't understand why the government has limited 1942 production" to 962,000 tons when the island can raise 1,200,000 tons.

This point was argued by J. A. Dickey, representative of the Puerto Rico sugar producers. He said that "the Puerto Rican sugar industry is now facing a crisis greater than that created by the disastrous 1929 hurricane."

**Blames U. S. Quotas.**

He listed current restrictions on sugar refining, quotas on cane growing, a shortage of fertilizer and the inability to ship or store molasses as their major difficulties. The senate committee, headed by Senator Dennis Chavez [D., N. M.], is conducting a broad investigation into Puerto Rico's war time economic problems.

Ricardo Betancourt, a representative of the retailers' association, told the senators there exists on the island a widespread black market in essential commodities such as lard and pork fat—due to wholesalers selling direct to consumers thru "peddlers."

He said that because of shortages of some foodstuffs wholesalers were able to discriminate against certain retail dealers, except for rice, which is sold on an OPA ticket system. The committee urged Betancourt's association to report such violations to the OPA.

Dickey and Sen. Ellender [D., La.] had a short verbal duel over the respective sugar basic quotas of Louisiana and Puerto Rico when Dickey asserted Louisiana and Florida quotas were too high, while the insular quotas were based on poor years.

**Assails Cuban Quotas.**

Ellender declared he did not want to argue further, then Dickey assailed Cuban quotas as being four times Puerto Rico's on the basis of available land.

Sol Luis Descartes, government statistician, produced charts and figures showing the shipping tonnage arriving at Puerto Rico in 1942 dipped in June and then plunged in September to only 3,994 tons. Thereafter it picked up to 40,000 tons in October and November, and 50,000 in December. He reported the January tonnage was 35,500, compared with a five year [1935-39] monthly average of 60,000 tons.

The senators appeared surprised when Descartes reported the 1940 arrivals of foodstuffs and feed amounted to 411,350 short tons. In 1942 it was 387,809, only a 6 per cent decline, he said.

FUR
REPAIR DEPARTMENT MANAGER WANTED

A large and reputable Midwestern fur retailer is in immediate need of the services a man highly trained to manage a large fur repair and adjustment department. Technical knowledge and experienced customer contact are essential. This organization knows about this advertisement. Correspondence will be held strictly confidential. Please give full details.

ADDRESS A C 168, TRIBUNE

New spring ROTHMOOR COATS of fine all wool fabrics
$39.95

They're gorgeous in their styling to make you look your best—and practical in their long wear to help you save the most

Sizes 10 to 20, other coats sizes 10 to 46, half sizes 33 to 45, jr. sizes 9 to 17, 5th floor

Maurice L Rothschild
State at Jackson

Hickey-Freeman
customized
NAVY OFFICERS' UNIFORMS

There's nothing finer than Hickey-Freeman civilian clothes . . there's nothing finer than Hickey-Freeman Navy Officers' uniforms, either . . the same great hand needling and the same famous customizing skill goes into both

Uniforms, $60 Overcoats, $75

WE ARE APPOINTED BY THE U. S. NAVY TO SELL OFFICERS' UNIFORMS

BLUE SERVICE UNIFORM, $40—OVERCOAT, $50—OVERCOAT-RAINCOAT WITH REMOVABLE WOOL LINING, $37.50—AVIATION WORK UNIFORM, $50—NAVY CAP WITH DEVICE, $10.50—ENSIGN 990 GOLD LACE WITH BULLION STARS, $3.95

Also at our Naval Uniform Shop, 906 N. Michigan Ave.

MAURICE L ROTHSCHILD
State at Jackson

a great collection of natural MINKS

One of Chicago's largest stocks of Mink Coats is now on display. You are invited to come and try them on, admire their beauty and superb quality. Their low prices are made possible only because we sell direct from MAKER to YOU.

Buy Now for Next Winter. Budget, If You Wish

$550
$795, $1050 to $1750

MILLER fur co.
166 NO. MICHIGAN AVE.

Store Hours, Monday through Saturday, 9:45 to 5:45

Marshall Field & Company

See what you'll sew for spring

"THIS SEW-AND-SEW WORLD" FASHION SHOWING

29 styles in spring fabrics modeled twice daily

FEBRUARY 16 THROUGH 20

11 AND 3 O'CLOCK

Fabric Section

Second Floor

South, State

See what's new in—

Crisp cottons to wear at home

Wool suits for town and country

Sun-drenched colors for dresses

Prints you'll wear everywhere

APPLICATION FOR $7,500-$11,250 ACCIDENT INSURANCE POLICY

AND SUBSCRIPTION TO THE DAILY TRIBUNE

NOTE: For the sum of 25c preliminary term fee, plus 10c a month in advance thereafter, the Chicago Tribune makes available to its Home Delivery Subscribers and members of their families who reside in the same household a $7,500 Travel Accident Insurance Policy. Insurance coverage eventually increases to $11,250 on continuous renewal. Issued by Federal Life Insurance Co., Chicago. NO MEDICAL EXAMINATION. One policy to a person. Issued only to applicants over 10 and under 70 years of age.

Mail this Coupon to the Chicago Tribune. SEND NO MONEY. Accredited representative will call and collect 25c. Official Carrier will collect monthly thereafter for Insurance and Subscription. Insurance will lapse if subscription is stopped.

☐ I hereby order the Daily Tribune delivered to my home by Carrier six days a week, starting immediately, for which I agree to pay the regular rate.

☐ I am a Home Delivery subscriber and agree to continue.

Do you apply for this $7,500 Travel Accident Policy? . . . . . . . .
(PLEASE PRINT)

Your Name? . . . . . . . . . . . . . . . . . . . . . . . .
First Name Middle Name Last Name

Address? . . . . . . . . . . . . . . . . Apt.? . . . . . . . .
Number Street

. . . . . . . . . . . . . . . . . . . . Phone? . . . . . . . .
City State

Your Age? . . . . . . . Date of Birth? . . . . . . . . . . . . . . .
Month Day Year

Are You Blind or Deaf? . . . . . . . . Are You Crippled? . . . . . . . .

Name of Person to Whom Insurance Is to Be Paid in Case of Your Death? (Beneficiary)

. . . . . . . . . . . . . . . . . . . . Relationship . . . . . . . .
First Name Middle Name Last Name

Applicant's Signature . . . . . . . . . . . . . . . . . . . . . .
Sign in Own Handwriting

NOTICE: Orders for Home Delivery of the Tribune are acceptable only from persons residing where such service is maintained and are subject to rejection by the Tribune. All applications for insurance are subject to rejection by the Federal Life Insurance Co. Insurance does not become effective until noon the date policy is issued.

Form A2735—2-39

# ARMY LISTS 519 MEN WOUNDED IN PACIFIC WAR

## Many from Middle West; 15 in Chicago Area.

[Chicago Tribune Press Service.]

Washington, D. C., Feb. 15.—The war department today made public a partial list of army personnel wounded in the Southwest Pacific area since early last November.

Some of the wounded have since returned to active duty, it was said. The list includes 519 officers and enlisted men, whose next of kin reside in 40 states.

States in the Chicagoland area were heavily represented on the list, which included 15 men from Chicago and vicinity. The wounded from Illinois, Indiana, Iowa, Michigan, and Wisconsin, together with their next of kin, follow:

**CHICAGO AND VICINITY.**

**Buwolda, Pvt. John J.**; John Buwolda, father, 66 West 113th place.
**Daly, Pvt. Raymond J.**; Mrs. Marie Daly, mother, 2412 South Springfield avenue.
**Davis, 1st Lt. Herman**; Mrs. Rose Davis, mother, 8731 South Wabash.
**Dullers, Sergt. Robert E.**; Alfred Dullers, father, 1921 North 19th avenue, Melrose Park.
**Kurgan, Pvt. William M.**; Mrs. Caroline Kurgan, mother, 4914 North Austin avenue.
**Lee, Pvt. Robert W.**; Mrs. Mildred Lee, mother, 1502 Artesian avenue.
**Londinski, Pvt. Jerome N.**; Mrs. Ethel Londinski, mother, 1607 South Spaulding avenue.
**Luebke, Pvt. Lester J.**; Mrs. Gertrude Luebke, mother, 2328 Janssen avenue.
**Miller, Pvt. Albert R.**; Mrs. Mae Miller, mother, 610 Ingraham avenue, Calumet City.
**Pitcairn, Pvt. John C.**; Mrs. Mary Pitcairn, mother, 1604 South 13th street, Maywood.
**Richell, Bennie**; Isaac Richell, father, 1318 South Kedzie avenue.
**Siegel, Pvt. Joseph**; Mrs. Pearl Siegel, mother, 4866 Sheridan road.
**Stein, Pvt. Sam**; Mrs. Rose Cohen, mother, 1447 South Trumbull avenue.
**Surkus, Corp. Casper L.**; Joseph Surkus, father, 1610 Lunt avenue.
**Wilson, Sergt. Walter W.**; Mrs. Marie Wilson, wife, 2041 North Lockwood avenue.

**ILLINOIS.**

[Downstate.]

**Coan, Pvt. Vern E.**; Mrs. Bertha Coan, mother, route 6, Olney.
**Driscoll, Sergt. Edward W.**; Mrs. Ethel Driscoll, mother, 579 West Losey street, Galesburg.
**Funderburk, Sergt. Melvin E.**; Mrs. Ida Mae Rhodes, sister, Bingham.
**Harper, Sergt. Wayne H.**; Mrs. Flora Harper, mother, Fairfield.
**Lyons, Pvt. Robert G.**; Charles Lyons, father, 446 Greenleaf, Peoria.
**McDonald, Joseph J.**; Joseph McDonald, father, 116 East Devlin street, Spring Valley.
**Reed, Pvt. Roy H.**; Ralph H. Reed, brother, 906 South Fifth street, Rockford.
**Richmond, Pvt. William D.**; Mrs. Anna Richmond, mother, 2810½ Popular street, Cairo.
**Strahan, Pvt. Ralph H.**; Mrs. Edith M. Strahan, mother, 414 Central avenue, Roxana.
**Taber, 1st Lt. Henry G.**; William B. Taber Jr., father, Greenwood Farms, Kansas.
**Thompson, Pvt. Francis J.**; Nathaniel L. Thompson, father, Woosung.
**Webb, Pvt. John F.**; Sylvester Webb, father, route 3, Creal Springs.
**Wrestler, Pvt. Delbert W.**; Nelson Wrestler, father, 928 State street, Havana.

**INDIANA.**

**Bailey, Capt. Cladie A.**; Mrs. Mary K. Bailey, wife, 807 North 1 street, Bedford.
**Coleman, Pvt. Richard E.**; Mrs. Allie Coleman, mother, 424 North 4th street, Terre Haute.
**Duffey, Pvt. John S.**; Mrs. Andrea Duffey, mother, 1602 South Jefferson, Hartford City.
**Eakin, Capt. Donald W.**; Mrs. C. S. Leckrone, mother, 265 North Holmes avenue, Indianapolis.
**Gasper, Pvt. Everett M.**; Walter Gasper, father, route 5, Rensselaer.
**Guildenbecher, Pvt. Franklin**; Mrs. Evelyn Guildenbecher, mother, 425 East Cole street, Brazil.
**Hanson, Pvt. Wayne N.**; Mrs. Lovilla Hanson, mother, route 1, Dyer.
**Hertzsch, 1st Lt. Charles T.**; Mrs. Martha Hertzsch, wife, 1024 West Riverside drive, Jeffersonville.
**Lamb, Pvt. Riley L.**; Mrs. Sarah R. Lamb, mother, 909 North 10th street, Richmond.
**Nemeth, Pvt. Paul P.**; Mrs. Rose Nemeth, mother, route 2, Whitfield.
**Plake, Pvt. Hal D.**; Mrs. Susie Plake, mother, route 20, box 350, Indianapolis.
**Shipman, Pvt. Evan L.**; Mrs. Bessie Shipman, mother, route 3, Sullivan.
**Smith, Pvt. William M.**; Mrs. Irma Witlatchn, mother, 458 East Washington street, Indianapolis.
**Tucker, Pvt. Robert L.**; Mrs. Pearl Tucker, mother, Ambia.
**Whitworth, Pvt. Ezra H. Jr.**; Mrs. Elizabeth Whitworth, mother, 604 East Fourth street, New Albany.

**IOWA.**

**Budweg, Pvt. John F.**; Mrs. Marie Budweg, mother, route 3, New Hampton.
**Douglas, Pvt. Raymond J.**; Mrs. Estella F. Douglas, mother, 1325 Fremont street, Des Moines.
**Fleming, Pvt. Gerald L.**; Harry Fleming, father, 1525 South Virginia, Mason City.
**Fox, Staff Sergt. Hurles H.**; Henry W. Fox, father, Merrill.
**Frotscher, Pvt. George L.**; Mrs. Mary Frotscher, mother, route 1, Farnhamville.
**Hartman, Pvt. Melvin J.**; Mrs. Rose Hartman, mother, Graettinger.
**Holthaus, Pvt. Merle E.**; Mrs. Emma Holthaus, mother, Colesburg.
**Idler, Pvt. Albert**; Mrs. Ida Idler, mother, Nashua.
**Inman, Pvt. Byron M.**; Mrs. Cleo O. Inman, mother, route 3, Centerville.
**Krasne, 2d Lt. Paul M.**; Mrs. George Krasne, mother, 125 South 8th street, Council Bluffs.
**Southerland, Pvt. Harry A.**; Mrs. Laura Southerland, wife, 749 7th avenue, Marion.
**Starkey, Pvt. John C.**; Mrs. Avery Starkey, mother, Graettinger.
**Traut, Pvt. Vernus L.**; Lyle Traut, father, route 2, Salem.
**Conger, Pvt. Lloyd L.**; Kenneth F. Conger, brother, route 1, Netawaka.
**Ranjel, Pvt. Salvador**; Mrs. Jessie Anaya, mother, 599 South 4th street, Kansas City.
**Riemann, Pvt. Floyd A.**; John Riemann, father, route 1, Claflin.
**Schneweis, Pvt. Leonard A.**; Emil A. Schneweis, father, route 1, Claflin.

**MICHIGAN.**

**Ackerson, Pvt. Louie W.**; Mrs. Iva Ackerson, mother, Palo.
**Adair, Pvt. Charlie**; Gentry B. Adair, father, 207 Gerald, Highland Park.
**Adams, Pvt. John E.**; Mrs. John H. Adams, mother, 1182 Delaware, Detroit.
**Adams, Pvt. Lawrence**; Mrs. Lena D. Adams, mother, route 4, Kalamazoo.
**Agney, Pvt. George L.**; Mrs. Ethel Sutcliffe, mother, 73 East Auburn street, Ecorse.
**Arnold, Corp. Storms W.**; Mrs. Mabel Arnold, mother, 18660 Pinehurst, Detroit.
**Arvay, Pvt. Frank L.**; Mrs. Catherine Arvay, mother, route 1, Erie.
**Balogh, Corp. William G.**; Mrs. Theresa Boroce, mother, 9088 Thaddeus street, Detroit.
**Bates, Corp. Leonard P.**; Mrs. Gertrude Bates, wife, South Jefferson street, Hasting.
**Bebee, Pvt. Roy A.**; Emmor Bebee, father, care Seaman Bebee, Elk Rapids.
**Blum, Pvt Gordon R.**; Mrs. Bertha Jeffries, sister, Stanton.
**Bosanoz, Pvt. Stephen**; Mrs. Stephen Bosanoz, wife, 319 Mount Vernon street, Detroit.
**Bottrall, Corp. Bernard**; Mr. William H. Bottrall, father, 218 Diamond street, S. E., Grand Rapids.
**Bronsema, Pvt. Ralph**; Mrs. Johanna Bronsema, mother, route 1, Rudyard.
**Brown, Pvt. Walter H.**; Mrs. Pauline B. Stephenson, sister, 324 South East street, Cassopolis.
**Budka, Pvt. Edward J.**; Mrs. Nora E. Budka, mother, 9339 Hoem street, Detroit.
**Buys, Pvt. Russell G.**; Mrs. William H. Buys, mother, route 2, Muskegon.
**Caldwell, Sergt. Francis E.**; Mrs. Geneva B. Caldwell, mother, 1251 Beaconsfield, Detroit.
**Carowitz, Pvt. Anthony G.**; Mrs. Helen Carowitz, mother, 434 Harlan street, N. E., Grand Rapids.
**Clark, Sergt. John**; Mrs. Carrie G. Clark, grandmother, 174 Apple avenue, Muskegon.
**Cordray, Pvt. Victor L.**; Mrs. Iva Grubaugh, Ingham County hospital, Okemos.

### On Casualty List

Chicagoland men whose names appeared on a war department list of those who had been wounded in fighting in the Southwest Pacific.

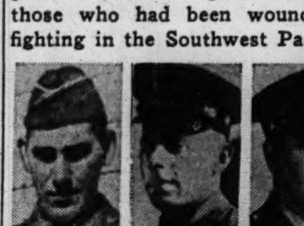

Pvt. Albert R. Miller [left], Pvt. John C. Pitcairn, and Bennie Richell [right].

Pvt. Robert W. Lee [left], Pvt. Jerome N. Londinski, and Pvt. Lester J. Luebke [right].

Pvt. John J. Buwolda [left], 1st Lt. Herman Davis, and Pvt. William M. Kurgan [right].

[TRIBUNE Photos.]

Pvt. Joseph Siegel [left] and Sergt. Walter William Wilson.

**Craig, Pvt. Delbert H.**; Mrs. Julia Craig, mother, box 294, Norway.
**Cripps, Sergt. Donald F.**; Forrest Cripps, father, Athens.
**Dauer, Pvt. James F.**; Mrs. Wilhelmina Dauer, mother, route 8, Saginaw.
**Denbraber, Corp. James R.**; Martin Denbraber, father, 223 Mount Vernon, Grand Rapids.
**De Vries, Sergt. Milton**; Homer De Vries, father, 2056 Beals road, S. W., Grand Rapids.
**Di Iacovo, Sergt. Pierino A.**; Mrs. Josephine Di Iacovo, mother, 805 South Green street, Detroit.
**Donaldson, Corp. George**; Mrs. Margaret Chivas, aunt, 11711 Yosemith street, Detroit.
**Donaldson, Pvt. Paul M.**; Mrs. Jean Sparks, sister, 3940 Thumbull, Detroit.
**Downey, Pvt. James J.**; Peter Downey, father, 9336 Murray street, Detroit.
**Elliget, 1st Lt. Edwin J.**; Mrs. Josephine M. Elliget, wife, route 2, Bellevue.
**Ewing, Pvt. Robert E.**; Mrs. Tilda Ewing, mother, 1412 North Second avenue, Alpena.
**Faust, Corp. Clinton E.**; Arthur Faust, father, Milan.
**Panochyk, Pvt. Walter J. Panochyk**; mother, 933 Lake Michigan avenue, Grand Rapids.
**Follette, Sergt. Charles T.**; Edwin Follette, brother, 18894 Greelry avenue, Detroit.
**Forrester, Pvt. Frank**; Mrs. Ola I. Bailey, sister, route 4, Coldwater.
**Fraley, Sergt. Alfred M.**; Marvin Fraley, father, 1420 Vermont street, Detroit.
**Golembiewiski, Sergt. Thaddeus C.**; Stanley Golembiewiski, father, 757 Lake Michigan avenue, Grand Rapids.
**Gamache, Pvt. Clyde F.**; Mrs. Gladys Gamache, mother, Hermansville.
**Glass, Pvt. Clair E.**; Mrs. Amelia Glass, mother, 243 Travis, Grand Rapids.
**Gleason, Corp. William M.**; Mrs. Emma T. Gleason, mother, Galdwin.
**Goble, Staff Sergt. Charles A.**; Mrs. Martha J. Goble, mother, route 3, Coldwater.
**Green, Sergt. Donald C.**; Frank Green, father, 51 Sherman, Coldwater.
**Gordos, Pvt. Louis**; Mrs. Elizabeth Gordos, mother, 754 Plum street, Wyandotte.
**Guay, Corp. Francis L.**; Charles F. Guay, father, 1805 Ludington street, Escanaba.
**Halsey, Pvt. Rex**; Carl H. Halsey, brother, 27 Frederick street, Battle Creek.
**Harlan, Sergt. George H.**; George H. Marlan, father, 204 Allegan street, Otsego.
**Hartwick, Pvt. Orville P.**; Mrs. Edna Hartwick, mother, Portland.
**Hayes, Pvt. Frank L.**; Mrs. Mable H. Hayes, mother, 12717 Ware, Detroit.
**Hibberd, Corp. George H.**; William E. Hibberd, father, 21559 Barbara street, Detroit.
**Hogle, Pvt. Albert W.**; Mrs. Grace Hogle, mother, 3044 West Fort street, Detroit.
**Hoskins, Pvt. Emmet E.**; Mrs. Orphy P. Hoskins, mother, route 1, Glennie.
**Huard, Sergt. Neil E.**; Mrs. Murriel Huard, mother, 506 West 14 Mile road, Clawson.
**Janicki, Pvt. Steve A.**; Steven Janicki, father, 155 Lane avenue, N. W., Grand Rapids.
**Jelsma, Pvt. Oscar**; Mrs. Mary Jelsma, mother, 1228 Morgan street, Grand Rapids.
**Kerns, Pvt. Alvin C.**; Carl Kerns, father, 613 East Pearl street, Greenville.
**Johnson, Corp. Delbert W.**; Mrs. Loraine A. Johnson, wife, Palo.
**Kieren, Pvt. Joseph H.**; John Kieren, uncle, 214 West Peck street, Negaunee.
**Kilar, Staff Sergt. John V.**; Edward Kilar, brother, 2665 Boston boulevard, West, Detroit.
**Knapp, Pvt. Lewis L.**; Mrs. Vesta Knapp, mother, route 1, Lake City.
**Krauz, Pvt. Elmer C.**; Andrew Krauz, father, route 4, Jackson.
**Krueger, Pvt. Leo L.**; Henry A. Krueger, father, New Buffalo.
**Lee, Sergt. Paul C.**; Mrs. Mary Lee, mother, 2115 Second street, Bay City.
**Lemaire, Sergt. Henry D.**; Mrs. Violet Lemaire, wife, 412 South 7th street, Marquette.
**Lowe, Pvt. Eugene M.**; Merritt R. Lowe, route 8, Jackson.
**Mannor, Pvt. Leonard E.**; Mrs. Ellen Mannor, mother, route 2, Mesick.
**Murphy, Sergt. Carl L.**; Lafe Murphy, father, route 6, Coldwater.
**Nolff, Pvt. Ralph H.**; Mrs. Laura Nolff, mother, 12623 Harris street, Carlston.
**Norton, Pvt. Blaine S.**; Mrs. Fay Norton, mother, route 1, Washington.
**Okray, Corp. Henry J.**; Mrs. Elenore B. Okray, wife, 1233 East Grand boulevard, Detroit.
**Oliver, Pvt. John M.**; Mrs. Constance Oliver, mother, 2820 Leeland street, Detroit.
**Olson, Corp. Robert G.**; Mrs. Charles Olson, mother, box 185, route 1, Escanaba.
**Page, Pvt. Roy A.**; Mrs. Grace Page, mother, route 2, Twin Lake.
**Parcher, Sergt. Carl H.**; Mrs. Goldie Parcher, wife, 307½ East Grand River avenue, Lansing.
**Patchin, Corp. Robert M.**; Mrs. Grace Hickey, 562 Oak street, Wyandotte.
**Pease, Pvt. Linford A.**; Mrs. Charlotte Pease, mother, route 2, Williamston.
**Pendygraft, Pvt. Henry M.**; Mrs. Cecile Shellanberger, mother, Colon.
**Peters, Pvt. Sidney H.**; Henry Peters, father, 11238 West Jefferson, River Rouge.
**Polmanteer, Pvt. Grant W.**; Orvil H. Polmanteer, father, Allegan.
**Raeser, Pvt. John W.**; Mrs. Elsie Raeser, mother, 14861 Parkgrove avenue, Detroit.
**Rehak, Pvt. Jack G.**; Casper Rehak, father, route 8, Saginaw.
**Reicha, Corp. Julian A.**; Mrs. Christine Reicha, mother, Suttons Bay.
**Reska, Pvt. Vincent C.**; Mrs. Anna Conard, sister, 305 Sherman street, Big Rapids.
**Riness, Pvt. Russell G.**; Mrs. Clara Elnquist, mother, 2933 Rural avenue, Grand Rapids.
**Rivard, Corp. Sydney C.**; Peter Rivard, father, Dagget.
**Robjdek, Pvt. Isadore M.**; Mrs. Mary Robjdek, mother, route 1, Cheboygan.
**Rose, Staff Sergt. Theron J.**; Mrs. Pauline Rose, wife, 36 Stormzand place, Grand Rapids.
**Roskamp, Pvt. Lloyd J.**; Mrs. Bertha L. Roskamp, mother, 1306 Taylor avenue, Grand Rapids.
**Rzycki, Sergt. Joseph J.**; Mrs. Theresa Rzycki, mother, 12436 Pleasant street, Detroit.
**Schneider, Corp. Clarence A.**; Mrs. Ella Schneider, wife, route 1, care R. Krum, Tawas City.
**Segan, Sergt. Peter**; Mrs. Sally Segan, mother, 4114 Lakeview, Detroit.
**Simmons, Pvt. Malcolm G.**; Bernette Simmons, father, route 1, Saginaw.
**Smith, Pvt. Robert**; Mrs. Ethel Smith, mother, 1935 Harrison avenue, Muskegon.
**Somerlott, Sergt. John P.**; John W. Somerlott, father, 126 North Matteson street, Bronson.
**Stearns, Pvt. Alfred L.**; Mrs. Jennie Stearns, mother, 528 West Main street, Ionia.
**Stepaniak, Pvt. Joseph D.**; Mrs. Helen Stepaniak, mother, 4020 Fifth street, Wyandotte.
**Steward, Pvt. Oliver W.**; Mrs. Eva M. Steward, mother, Omer.
**Swan, Pvt. George M.**; Charles M. Swan, father, route 4, Coldwater.
**Swanson, Pvt. Russell A.**; Mrs. Anna Swanson, mother, 229 West Prospect street, Marquette.
**Swiss, Pvt. John J.**; Joseph Swiss, father, 8208 Kirkwood, Detroit.
**Tipton, Pvt. Lacy W.**; Mrs. Elizabeth Wood, mother, route 2, Mancellona.
**Tompkins, Sergt. Robert J.**; Russell Werner, brother, 719 Charlotte avenue, Kalamazoo.
**Trestrail, Pvt. William B.**; Mrs. Myrtle Trestrail, mother, Crystal Falls.
**Tyler, Staff Sergt. Frank S.**; Mrs. Julia E. Tyler, mother, 17540 Keller avenue, Detroit.
**Urka, Pvt. Joseph C.**; Mrs. Anna Urka, mother, route 1, box 40, Bretheen.
**Vickers, Pvt. George**; Mrs. Ethel Vickers, wife, 2238 Perry, Detroit.
**Voice, Pvt. Gilbert F.**; Mrs. Freda Voice, mother, Kingsley.
**Warner, Corp. Lawrence A.**; Mrs. Anna Warner, mother, 1934 Stanley, Detroit.
**Wiest, Pvt. Arthur J.**; Mrs. Mary K. Wiest, mother, 1941 Cleveland avenue, S. W., Grand Rapids.
**Wilks, Pvt. Arthur A.**; William Wilks, uncle, 8050 Calahan avenue, Detroit.
**Worst, Sergt. Elbert L.**; Mrs. Mable D. Worst, mother, Dighton.
**Yenulis, Corp. George S.**; Mrs. Eva Yenulis, mother, 8791 Faloon avenue, Detroit.
**Zelazny, Corp. Joseph T.**; Mrs. Stefania Zelazny, mother, 7128 Clayton avenue, Detroit.
**Zilin, Pvt. Broni J.**; Mrs. Anna Zilinski, mother, 313 West Leonard street, N. W., Grand Rapids.
**Zolman, Corp. Marshel H.**; Mrs. Lema A. Zolman, mother, Waldren.

**WISCONSIN.**

**Armitage, Pvt. Harry F.**; Harry Armitage Sr., father, route 1, Dale.
**Arno, Sergt. Hugo J.**; Hugo G. Arno, father, 397 Nassau, Manasha.
**Bailey, Corp. Ray A.**; Clyde M. Bailey, father, route 2, Black River Falls.
**Batlzly, Pvt. Glen F.**; Alfred Baltzly, brother, 703 10th street, Monroe.
**Basler, Maj. Bruce I.**; Mrs. Rachel M. Basler, wife, 818 North Maple street, Green Bay.
**Bauer, Pvt. Ernest J.**; Mrs. Joseph Barzyn, sister, 1526 North Astor, Milwaukee.
**Beasley, Pvt. Austin W.**; Frank James Beasley, father, 1308 Dorothy street, Rhinelander.
**Bellin, Corp. Francis T.**; Ernest Bellin, father, 121 N. Bennett street, Appleton.
**Betlinski, Pvt. Joseph W.**; Mrs. Frances Betlinski, mother, 2472-A South 6th street, Milwaukee.
**Bjornson, Pvt. Galen L.**; Christ Bjornson, father, 1010 Sixth avenue, Menomonie.
**Blodgett, Sergt. Edwin R.**; Mrs. Mabel C. Blodgett, mother, Whitewater.
**Bloedel, Pvt. Harvey H.**; Mrs. Emma Bloedel, mother, 1615 Alabama avenue, Sheboygan.
**Bostwick, Frank L.**; Wallace N. Bostwick, father, Waukesha.
**Broman, Sergt. Orville C.**; Mrs. Mary Broman, mother, box 360, Wabeno.
**Bugiel, Pvt. Chester J.**; Stephen S. Racinowski, father, 2655 South 11th street, Milwaukee.
**Burman, Pvt. Marvin G.**; Miss Eugenia Burman, sister, 1621 North Franklin place, Milwaukee.
**Casper, Corp. Alvin H.**; Elmer E. Casper, father, 1916 North Oneida street, Appleton.
**Corbine, Pvt. Eldred M.**; Charles Corbine, father, Odanah.
**Decoster, Pvt. Marten T.**; Mrs. Anna D. Decoster, mother, route E, Kaukauna.
**Delbert, Pvt. Elmer L.**; Louis Delbert, father, route 1, Green Lake.
**Deller, Corp. John A.**; Albert Deller, father, route 2, Dancy.
**De Vriend, Sergt. Adrian J.**; Mrs. Minnie De Vriend, mother, 715 North 5th street, Sheboygan.
**Du Vall, Corp. Edward W.**; Byron Du Vall, father, Oshkosh.
**Engl, Sergt. Steve A.**; Mrs. Ruth C. Engl, wife, 1836 Bell avenue, Sheboygan.
**Fenno, 1st Lt. John C.**; Mrs. Lorraine C. Fenno, mother, 2070 North 61st street, Milwaukee.
**Fisher, Sergt. Frederick**; Mrs. Myrtle Fisher, mother, 1202 Mason street, Rhinelander.
**Fitzgerald, Sergt. Russel E.**; Clyde J. Fitzgerald, father, 2335 North avenue, Beloit.
**Foss, 2d Lt. Donald A.**; Fred G. Foss, brother, 647 Laurel street, Reedsburg.
**Freiberg, Sergt. Frank G.**; William Freiberg, father, 945 West Wisconsin street, Portage.
**Gunderson, Pvt. Donald C.**; Miss Bernice Gunderson, sister, route 2, box 2, Oconto.
**Gustman, Corp. Leslie E.**; Mrs. Dorothy Gustman, wife, 414 Avon street, New London.
**Haese, Pvt. Victor G.**; John Haese, father, route 2, Reedsville.
**Hagen, Sergt. Irving M.**; Mrs. June Hagen, wife, Rio.
**Hauert, Pvt. Sheldon G.**; Wilbert F. Hauert, father, 1020 Atlantic street, Appleton.
**Heinrichs, Pvt. Lester J.**; Felix Heinrichs, father, route 4, box 73, Manitowoc.
**Hendricks, Pvt. Clarence H.**; Miss Doris Hendricks, sister, route 3, Halcome.
**Herricks, Pvt. Raymond P.**; Nick Herrick, father, 420 Sixth street, Stevens Point.
**Holmes, Pvt. Harold C.**; Mrs. Mable Holmes, mother, Phillips.
**Huebner, Pvt. Donald L.**; Mrs. Esther Huebner, mother, Lake Tomahawk.
**Iwinski, Tech. 4th grade Sylvester**; Mrs. Valerie T. Iwinski, mother, 2342 West Becher street, Milwaukee.
**Jasiorkowski, Sergt. Thomas J.**; Mrs. Mary O. Jasiorkowski, mother, 964 West Manitoba street, Milwaukee.
**Jaskie, Sergt. Ralph R.**; Mrs. Jennie O. Jaskie, mother, route 2, box 358, Hales Corners.
**Jodat, Pvt. Julius W.**; Mrs. Sylvia Jodat, wife, 2227 East Holt avenue, Milwaukee.
**John, Corp. Orville J.**; Anderson John, father, route 3, Seymour.
**Johnson, Corp. Thomas H.**; Mrs. May Schalow, mother, 209 South 4th street, Stoughton.
**Johnson, Pvt. Vernon V.**; Mrs. Mary Johnson, mother, 639 Alban street, Rhinelander.
**Juszkowski, Sergt. Clement A.**; Mrs. Anna Demeki, mother, 2513 West Burnham street, Milwaukee.
**Kimball, Corp. Frank C.**; Mrs. Bessie Kimball, mother, 735 East Wisconsin avenue, Appleton.
**Kipp, Pvt. Robert**; Mrs. Elisa Kipp, mother, 1818 East Newberry street, Appleton.
**Klein, Francis D.**; Mrs. Jessie Klein, mother, 509 East Oak, Lancaster.
**Kloss, Pvt. Joseph F.**; Mrs. Katherine Kloss, mother, route 3, box 29, Independence.
**Knowles, Corp. Max G.**; Walter Knowles, father, Loretta.
**Konieczka, Sergt. Peter P.**; Mrs. Mary Konieczka, mother, 2120 School street, Two Rivers.
**Konop, Sergt. Robert M.**; Joseph Konop, father, box 54, Haugen.
**Kriigel, Sergt. Martin A.**; Antonn Kriigel, father, La Farge.
**Lathrop, Corp. Arthur E.**; Arthur W. Lathrop, father, 126 West Stout street, Rice Lake.
**Lawrence, 1st Sergt. Archer L.**; Mrs. Flora Lawrence, mother, 508 St. Claire street, Manitowoc.
**Nazarczyk, Sergt. Anthony S.**; Stanley Nazarczyk, father, 2218 South 19th street, Milwaukee.
**Lecy, Corp. Lester L.**; Mrs. Maud Lecy, mother, route 2, Friendship.
**Le Mahieu, Sergt. Floyd**; Jake Le Mahieu, father, route 2, Sheboygan Falls.
**Leonard, Sergt. Edward A. Jr.**; Mrs. Frances N. Leonard, mother, 154 E. Johnson street, Fond du Lac.
**Lewis, 1st Lt. John P.**; Mrs. Mildred F. Lewis, wife, 735 North Water street, c/o J. P. Lewis & Co., Milwaukee.
**Lupient, Sergt. Neal R.**; Mrs. Mary L. Lupient, mother, 512 South Vine street, Marshfield.
**Marchewka, Corp. Benona A.**; Mrs. Angeline S. Marchewka, mother, 2242 South 15th place, Milwaukee.
**Marr, Pvt. Charles A.**; Charles H. Marr, father, 630 Second street, Platteville.
**Masterlark, Staff Sergt. Norbert P.**; Mrs. Emma E. Masterlark, wife, 529 North 10th street, Manitowoc.
**Maynor, Sergt. Charles I.**; Mrs. Mildred E. Maynor, mother, 221 Webster street, Neenah.
**McCann, Sergt. Ronald T.**; Mrs. Dorothea McCann, mother, 1313 St. James court, Madison.
**McDonald, Pvt. Edmund**; Mrs. Olvina McDonald, wife, route 1, box 62, Oconto Falls.
**McKeefry, Pvt. Harvey J.**; Mrs. Martha M. McKeefry, mother, 338 South Clay street, Green Bay.
**Mihm, Pvt. Carl W.**; Mrs. Lucy Mihm, mother, 1715 North 12th street, Sheboygan.
**Miller, Corp. James E.**; Ray G. Miller, father, 729 South Locust, Appleton.
**Multhauf, Staff Sergt. Franklin P.**; Clarence A. Multhauf, brother, 1217 Pleasant street, Jefferson.
**Moore, Pvt. William B.**; Mrs. Grace Whaley, mother, 404½ Washington street, Wausau.
**Mraz, Pvt. Joseph J.**; Mrs. Joseph Mraz, mother, 201 5th street, Oconto.
**Nettum, Pvt. Walter H.**; Alvin Nettum, father, 113 South Forrest street, Stoughton.
**Neveaux, Pvt. Lloyd W.**; John Neveaux, father, Odanah.
**Newman, Sergt. Robert L.**; Mrs. Ida Newman, mother, route 2, Rhinelander.
**Niesing, Corp. Fred**; Mrs. Dorothy Niesing, mother, 1133 Michigan avenue, Sheboygan.
**Orr, Sergt. Clair A.**; Mrs. A. A. Orr, mother, 198 West Lincoln street, Oshkosh.
**Peplinski, Pvt. Gilbert J.**; Mrs. Virginia Peplinski, mother, 161 North Jefferson street, Milwaukee.
**Peters, 2d Lt. Burnham L.**; Mrs. S. E. Peters, mother, route 5, Menomonie.
**Peters, Pvt. Robert J.**; Mrs. Bertha Peters, mother, 1115 Hosmer street, Marinette.
**Richl, Pvt. Gordon J.**; Anton Richl, father, 1110 Main avenue, Sheboygan.
**Post, Pvt. Marvin C.**; Mrs. Ida Post, mother, Avoca.
**Potter, 1st Sergt. Calvin I.**; Jay C. Potter, father, route 3, Baraboo.
**Powless, Sergt. John F.**; Isaac M. Powless, father, 911 South 18th street, Manitowoc.
**Randall, Staff Sergt. Harold E.**; Frank Randall, father, 405 Noble avenue, Rice Lake.
**Remington, Pvt. Ray J.**; Ray D. Remington Sr., father, 1124 Logan avenue, Marinette.
**Root, Staff Sergt. Sherwood F.**; Frank H. Root, father, 711 South Spring street, Beaver Dam.
**Rothe, Pvt. Donald C.**; Roman J. Rothe, father, 2318 North 9th street, Sheboygan.
**Rozinski, Sergt. Leonard R.**; Miss Irene Rozinski, sister, 2260 South 21st street, Milwaukee.
**Sampson, Pvt. Arthur J.**; Mrs. Mary J. Sampson, mother, 510 North Brown street, Rhinelander.
**Schloesser, Sergt. Harlan V.**; Mrs. Ella Schloesser, mother, Box 193, Doylestown.
**Schweiger, Corp. Arthur M.**; Arthur Schweiger, father, 309 South Lincoln avenue, Beaver Dam.
**Seeber, Corp. Clifford R.**; Mrs. Grace Seeber, mother, 1508 Geneva street, Racine.
**Shannon, Staff Sergt. Frank C.**; Miss Rose E. Shannon, sister, Jefferson.
**Sheedy, Corp. Irvin V.**; Ambrose Sheedy, father, route 5, Green Bay.
**Sipple, Sergt. Ervin E.**; Mrs. Ida E. Sipple, mother, box 523, Crandon.
**Sipple, Corp. Estill L.**; Mrs. Gladys Sipple, box 154, Crandon.
**Socolick, Pvt. Roman N.**; Mrs. Emma Socolick, mother, 1103 South 16th street, Milwaukee.
**Soloski, Sergt. Mike H.**; Mrs. Lanience A. Soloski, wife, 408 East Blodgett street, Marshfield.
**Stachowski, Sergt. Stanley J.**; Mrs. Sophie Stachowski, mother, 3441 South 10th street, Milwaukee.
**Stacy, Pvt. Jack W.**; Charles Stacy, father, 708 St. Clair street, Ashland.
**Stieve, Sergt. Lester E.**; Edward E. Stieve, father, 520 Lynn avenue, Baraboo.
**Stillman, Pvt. Richard B.**; Mrs. Carol Stillman, mother, route 1, Osseo.
**Stobbe, Corp. Frank F.**; Isabelle Stobbe, wife, Berlin.
**Strickler, Pvt. William H.**; Mrs. Anna Strickler, mother, 1715 North 3d street, Sheboygan.
**Tappa, Pvt. Donald L.**; Mrs. Norine Tappa, mother, 702 Voy avenue, Oconto.
**Theyssen, Corp. Arnold A.**; Arnold Theyssen, father, 617 East Oak street, Kimberly.
**Trandel, Sergt. Edward L.**; Mrs. Lydia Trandel, mother, 1204 High street, Jefferson.
**Trepanier, Pvt. Clarence J.**; Mrs. Mary Trepanier, mother, route 1, Oconto.
**Trepanier, Pvt. Francis R.**; Mrs. Clara Trepanier, mother, 411 East Washington street, Oconto.
**Ustruck, Capt. Michael F.**; Mrs. Anna Ustruck, mother, 718 Park street, Ripon.
**Verglies, Pvt. Clifford A.**; Mrs. Lillian Mass Verglies, mother, 2404 West Forest Home avenue, Milwaukee.
**Walsh, Corp. John W.**; Mrs. Sarah Walsh, grandmother, 603 Collins avenue, Oconto.
**Wernecke, Pvt. Harold W.**; Mrs. Alma Wernecke, Newton.
**Werner, Sergt. Everett C.**; Mrs. Hattie B. Hintz, mother, Neosha.
**Wesener, Technician, 4th grade, Frederick H.**; Mrs. Louise Wesener, mother, 1840 South 13th street, Sheboygan.
**Whelan, Sergt. William F.**; Phillip J. Whelan, father, 612 Labelle avenue, Oconomowoc.
**Williamson, Pvt. Dudley W.**; Mrs. Mary F. Williamson, mother, star route, Cumberland.
**Wood, Pvt. Ernest L.**; Mrs. Lula Wood, mother, route 2, La Farge.
**Young, 2d Lt. Francis J.**; Leonard L. Young, brother, P. O. box 173, Oconto.
**Zachow, Pvt. Edgar C.**; August F. Zachow, father, 1226 Alabama avenue, Sheboygan.
**Zinser, Maj. Roy F.**; Mrs. Norma L. Zinser, wife, 2427 10th street, Monroe.

## West Chicago Soldier Held as Prisoner by Japanese

Pvt. Edward A. Brandt of the coast artillery is a prisoner of the Japanese, his sister, Mrs. T. A. Risch, 805 East Washington street, West Chicago, was notified yesterday. Pvt. Brandt, when last heard from, was on Corregidor. He enlisted in the army two years ago. After training, he was sent to the Philippines. He is 21 years old.

**FOUND DEAD IN GARAGE.**

Chicago Lawn police last night found the body of John Kuntz, 50 years old, of 7030 Artesian avenue, a barber, lying near the doors of a garage at 6808 South Campbell avenue. The ignition of his car was on and the gas tank was empty, the police said.

[ADVERTISMENT]

Worry of
FALSE TEETH
Slipping or Irritating?

Don't be embarrassed by loose false teeth slipping, dropping or wabbling when you eat, talk or laugh. Just sprinkle a little FASTEETH on your plates. This pleasant powder gives a remarkable sense of added comfort and security by holding plates more firmly. No gummy, gooey, pasty taste or feeling. It's alkaline (non-acid). Get FASTEETH at any drug store.

Ahead of the Crowd
GROMMES & ULLRICH
8 Years Old

Kentucky Straight Bourbon Whiskey
86 PROOF
GROMMES & ULLRICH
INCORPORATED
445 LAKE SHORE DRIVE
CHICAGO

How a Merchandise Bank
Personal Loan
Can Help You

4 LOAN PLANS
Choose the one that suits you best

1. Your Signature Only
2. With One Co-maker
3. On Collateral
4. On Your Automobile

FIRST, it saves you money—at least *half* the lawful small loan charge.
It lowers monthly payments.
It offers a helpful, business-like way to maintain your good credit standing.
It provides the quick cash you may need to meet emergency expenses.

With Merchandise Bank's low charges (only $3 to $8 per year for $100) you can save enough on a $150 loan to buy a $25 War Bond!
For quick, considerate attention, for *lower* borrowing costs and *lower* monthly payments, bring your financial problems to friendly Merchandise Bank.

MERCHANDISE NATIONAL BANK
Personal-Auto Loan Dept. 2nd Floor, Merchandise Mart
Whitehall 4500

Amazing New Lotion Makes
HANDS SOFT, SMOOTH in 30 Seconds!
Relieves Rough, Red, Chapped Skin
—Without Alcohol. No Greasy, Sticky Feeling

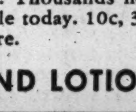

At last—a quick, easy, pleasant way to keep your hands smooth, soft and attractive! New, high-speed Velure acts so fast, you can smooth it into your hands and keep right on with your work.
Quickly relieves roughness, redness, painful chapping. Soothing. Non-irritating. Contains no alcohol—nothing to dry the skin. A pure, pink, greaseless lotion. Thousands now switching to new, high-speed Velure. Get a bottle today. 10c, 35c and 50c. At your drug, department, or 10c store.
New High-Speed *Velure* HAND LOTION

RUMBA
Learn in Just a Few Hours
● If you enroll for lessons now—you can dance the new fascinating Rumba at your next gala affair. It takes only a few hours to learn America's favorite dance with the Arthur Murray experts. Lessons are fun and good exercise. Enroll *today* while rates are low. Studios open till 10 P.M. Sunday till 7 P.M.
ARTHUR MURRAY
57 E. Jackson
(*Just West of Michigan*)

Western Electric
HEARING AID
AIR and BONE conduction. Exclusive features, new principles. Small, inconspicuous. Designed by BELL TELEPHONE LABORATORIES. Scientifically assembled to meet individual needs, after audiometric tests.
AUDIPHONE UTILITIES
730 Pittsfield Bldg. CENtral 2417
55 E. Washington St.

PENETRO
Many users say "first use is a revelation." Has a base of old fashioned mutton suet, Grandma's favorite. Generous jar 25¢, double supply 35¢. Demand stainless Penetro.
COLDS' COUGHING, SNIFFLES, MUSCLE-ACHES

KNOW WHAT A "MILK-HOUND" IS?
I can hardly wait to tell you
Bud Bowman

I REALLY SHOULD SAY, "*Mister* Milk-hound." Because a "milk-hound" in Bowman lingo means a man. Not an ordinary man—but a very keen man with a very educated nose. He and fellow "milk-hounds" at our receiving plants *sniff* every container of milk that comes in from the farm.

ARE "MILK-HOUNDS" NECESSARY? You bet your Bowman's they are. Their sensitive sniffers are so keen, they can tell exactly what our cows have eaten . . . whether their milk is absolutely positively fresh, sweet and fragrant as only fine milk should be. Too bad for any dairyman whose Bossie broke into the wild onions . . . it's thumbs down on *her* milk for sure.

NATURALLY, THE MILK THAT PASSES our men with the educated noses must be perfect to begin with. And we intend to keep it that way . . . by making certain that every piece of equipment it passes through is spic-n-span. Did you know, for instance, that Bowman dismantles, cleans, and sterilizes with live steam over 2½ miles of pipe every day? That isn't all . . .

WE TAKE NO CHANCES, even though everything possible is done to keep country-fresh Bowman's Milk clean, pure, superlative in every way. We—I mean our large staff of laboratory scientists—make *scientifically* sure of Bowman's. They see to it that Bowman's is 10 times tested for purity, richness and flavor.

No wonder so many of you folks for three generations have said: "*Bowman Milk always tastes better!*"

BOWMAN MILK
TEN TIMES TESTED! YOUR BEST FOOD AT ITS BEST!
Climb on "THE MUSICAL MILKWAGON"—Starring The Dinning Sisters, Curt Massey, Patti Clayton, Johnny Duffy and his Orchestra. Every Morning—Monday thru Friday at 10:30—Station WGN.

# RUSSIANS DRIVE BEHIND GERMAN LINE NEAR OREL

## Enemy Admits Defenses of Kharkov Pierced.

MOSCOW, Feb. 16 [Tuesday] (AP).—Red army columns surged deep into the very heart of the Donetz river basin in southern Russia yesterday, and to the north near the Nazi bastion of Orel drove behind German lines which had been stabilized over a year, the soviet midnight communique announced early today.

The furious battle for Kharkov still raged on, and the soviets declared they beat back three counterattacks by SS [elite guard] troops in an area 22 miles southeast of that German supply base.

*[A German broadcast recorded by Reuters said the Soviets had breached the German defense lines in the Kharkov area, but the midnight Soviet communique made no direct mention of Kharkov itself.]*

The Don basin drive cleared the Stalingrad railway southwest to Voroshilovsk, overrunning towns 15 miles west of Likhaya, and 20 miles northwest of Likhaya on the railway to Voroshilovsk.

**Take Town North of Rostov.**

Other fast driving columns reached out from Rostov and Shakhty to take one town 20 miles north of Rostov and another 20 miles southwest of Shakhty. These soviet forces were approaching the German's last winter line north of Taganrog.

A Russian column under Col. Gen. N. F. Vatutin driving southward had come to within 70 miles of the Sea of Azov and threatened to close off the escape corridor for Germans in the Rostov area.

"Our troops conducted stubborn offensive battles. The enemy launched several counterattacks which were repulsed with heavy losses," the communique said.

Capture of a town 15 miles north of Kolpna in Orel province and 20 miles east of Livna indicated the Russians were surging behind year old German positions.

**Reds Hail Rostov Capture.**

The Russian press glowed with accounts of the capture of Rostov and Voroshilovgrad on Sunday.

Rostov, a city of 500,000 population and the southern anchor of German defense, had been ordered held by Adolf Hitler, the soviet news agency Tass asserted.

"The Don river was first crossed to the west near Azov," Tass said. "Having overwhelmed enemy resistance, Red army troops reached the city where street engagements ensued.

"A few days ago huge posters were posted on house walls on the city's main Friedrich Engels avenue saying 'do not believe rumors. We will not leave Rostov.'"

Tass reported the defenses of Voroshilovgrad were powerful and "over 3,000 blockhouses were built in the city area alone."

## Further Russian Gains Reported

(Story in adjoining column.)

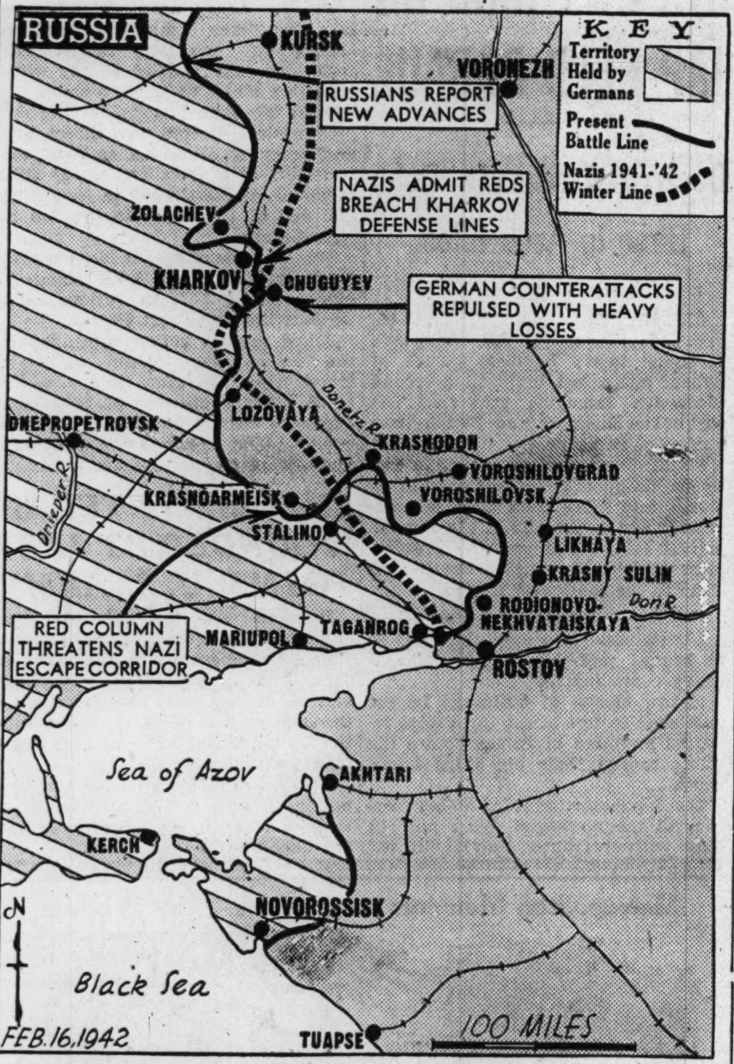


Developments reported yesterday from the fighting fronts in Russia are located and described in the captions on the map.

# BERLIN ADMITS ARMY RETREATS IN RUSSIA 'TO SHORTEN FRONT'

[Copyright: 1943: By the New York Times.]

BERNE, Switzerland, Feb. 15.—German operations in the Donetz basin are being carried out in conformity with the new strategy of shortening the entire eastern front, it was admitted in Berlin today. Spokesmen from the high command said the evacuation of Rostov and Voroshilovgrad represented first steps in that policy. Evacuation of Kharkov is also anticipated.

Dispatches from Berlin assert the German general staff is now primarily concerned with preventing Russians from cutting off the German retreat.

Comment from Berlin reflects amazement at the unending Russian reserves which are being hurried to the front. Military spokesmen declined to discuss reports of a change in the personnel of the high command, or that Hitler had commissioned Field Marshal Gen. Fritz Erich Von Mannstein to take over as chief of operations. It is recalled that all staff changes in the last year reached the public months after they had been put into effect.

# U.S. PLANES JOIN R.A.F. IN DOUBLE RAID ON DUNKIRK

LONDON, Feb. 15 (AP).—British bombers struck last night at the heart of axis war production at Cologne in Germany and at Milan and Spezia in Italy, and by daylight today United States Liberators and R. A. F. Bostons executed a double attack on the docks at Dunkirk.

The German and Italian cities were made to "burn and bleed" last night in the heaviest R. A. F. attacks in many weeks. The air ministry said the four engined bombers "were out in strength over Germany and Italy."

Only eleven bombers were lost in the large scale raids, the air ministry said.

While the Americans were pounding Dunkirk, British, dominion and allied fighter squadrons covered the bombers and destroyed 10 German fighter planes without loss. Two United States Liberators were missing.

**SOUTH SIDE FLAT ROBBED.**

Ben Morgove, 5223 Drexel avenue, reported to Hyde Park police yesterday that burglars who broke into his apartment Saturday night had stolen jewelry and clothing valued at $950.

# 175 WOUNDED SOLDIERS COME SMILING HOME

## South Pacific Vets Are in Michigan Hospital.

Battle Creek, Mich., Feb. 15 [Special].—Sighs of relief were breathed by 175 war casualties from the southwest Pacific tonight as they settled down in the Percy L. Jones army hospital and looked forward to uninterrupted rest and treatment after thousands of miles of travel.

The wounded men, many of them from the middle west, arrived here shortly before noon today on a special train carrying them from the west coast. It was Michigan's first trainload of war casualties from the fighting in Guadalcanal, the Solomons, New Guinea, and Australia.

**Some Able to Walk.**

A stream of bandaged men started pouring out of the eight Pullman cars soon after the train stopped. Some had patches over an eye, limbs in slings, or other parts of their bodies swathed in cotton. Some could walk without help and others used crutches. Many were carried on litters.

The first man taken off on a litter was Pvt. Alphonse Kwasnieski of Evanston, Ill., who was suffering from gunshot wounds in the legs. He is a son of Mrs. Josephine Mary Kwasnieski, 1034 Florence avenue, Evanston.

Most of them grinned and had a cheery word, their smiles looking strange thru the long beards many of them wore.

"It's certainly good to be back home, but some of my buddies still are in the Solomons," said Sergt. Grover Childers, a blond youth from Gastonia, N. C.

**Cold Weather Is "Swell."**

Lt. Catherine Casey of Lawrence, Mass., one of the two army nurses who accompanied the soldiers here from the west coast, exclaimed:

"Gee, it seems swell to hit the cold climate again. We haven't had anything but warm, sunny weather for so long that we'd almost forgotten what a good winter day is like."

Eight army ambulances transported the stretcher patients to the war department's new hospital, and those able to walk were brought there in army trucks.

**Food Is First Business.**

Following army custom, the first thing hospital attendants did was to feed the new patients. Then they were assigned to quarters and their registration was begun.

The majority of the men were landed on the Pacific coast in January.

Their train reached here at 10:50 a. m. today. The patients were in charge of Maj. Lester Tretheway.

**CLAIM ADJUSTER DIES.**

Edwin O. Lindberg, 46 years old, 5318 Pensacola avenue, a claim adjuster employed by the Milwaukee railroad, died yesterday in his home of a heart attack. He worked 30 years for the railroad.

## Navy Casualties

Floyd Richards (left) and Bernard N. Pattison.

Chris Shukas (left) and Dwight A. Myer.

# JOLIET AIRMAN MISSING, ARMY INFORMS FATHER

Walter Kirschke, 101 Mississippi avenue, Joliet, was advised by the war department yesterday that his son, Lt. Robert P. Kirschke, 23 years old, of the army air force, has been missing in action in North Africa since Jan. 6. Lt. Kirschke was credited on Jan. 5 with a major rôle in destroying a German bomber over Tunis. He was graduated from Joliet Township High school, and prior to his entrance into the air force, Oct. 1, 1941, attended the University of Alabama. A brother, John, is a member of the naval air force.

Mrs. Marguerite Hochstrung of 831 Lebanon street, Aurora, was advised by the war department that her husband, Norman C. Hochstrung, 22 years old, has been missing in action in North Atlantic since Feb. 2. Hochstrung entered the army in July, 1942, and was assigned to the field artillery.

# 65 CASUALTIES LISTED BY NAVY; 6 FROM ILLINOIS

## Three Chicago Marines Reported Wounded.

Washington, D. C., Feb. 15 (AP).—The navy today announced 65 casualties, including one dead, four missing, and 60 wounded. Those from Chicagoland, all marines and all wounded, and their next of kin were listed as follows:

**ILLINOIS.**

**Myer, Dwight A.**—Mother, Mrs. Edna B. Myer, 1828 Hood avenue, Chicago.

**Orris, Maurice L.**—Mother, Mrs. Mabel F. Orris, Rockford.

**Pattison, Bernard N.**—Mother, Mrs. Elizabeth Pattison, 7649 Hortense avenue, Chicago.

**Richards, Floyd W.**—Father, Charles Richards, Zion.

**Shukas, Chris**—Uncle, Nick Shukas, 5201 Lake street, Chicago.

**Trevler, Frank**—Sister, Mrs. Jean Gesner, Caledonia.

**INDIANA.**

**Kaeser, Charles R.**—Mother, Mrs. Goldier R. Kaeser, Muncie.

**Drouse, Parker A.**—Father, Otis P. Krouse, South Bend.

**IOWA.**

**Theis, Ralph J.**—Mother, Mrs. Elizabeth Theis, Ionia.

**WISCONSIN.**

**Henger, Joseph A.**—Father, Joseph G. Henger, Milwaukee.

**Scholzen, Norbert N.**—Mother, Mrs. Gertrude Scholzen, Pittsville.

No casualties from Michigan were announced. The total brought to 23,226 the number of navy, marine corps, and coast guard casualties reported to next of kin since Pearl Harbor. It includes 6,583 dead, 4,319 wounded, and 12,324 missing.

**ROBBERS LOCK UP VICTIM.**

Joseph Ardito, 826 North Karlov avenue, attendant in a gas station at 2545 South Western avenue, told Marquette police yesterday that two men locked him in the station washroom and robbed him of $30.

# SAVED BY PANTS DONOR, ENVOY FORGETS TWICE!

Springfield, Ill., Feb. 15 [Special].—When Owen Dixon, Australian minister, came here last Friday to make the Lincoln day address in the emancipator's home town he found the pants were missing from the suit laid out for his evening appearance.

Joe Roberts, local clothier, reopened his store, altho it was a holiday, and filled the breach by supplying the breeches!

Today Roberts complained that Dixon had neglected to return the trousers which are irreplaceable under war time rationing. Now his stock includes an "emergency" pantless suit.

## Chinese Report Sinking of Jap Transport Off Fukien

CHUNGKING, Feb. 15 (AP).—A Japanese transport laden with lead, gasoline, and rice from the south seas was sunk by Chinese shore batteries off the coast of Fukien province Feb. 8 after the vessel had been disabled by a floating mine, the Chinese Central News said today. The transport was damaged when it struck a mine off Tsinkiang Jan. 30 and Chinese took 32 Formosan seamen prisoner after killing many Japanese, Central News said.

# ODT APPROVES RIVER TAXIS TO MICHIGAN AVE.

Establishment of river taxi service on the Chicago river from Adams street to Michigan avenue as a supplement to the city's curtailed transit system has been approved by the office of defense transportation, Ald. James R. Quinn [50th], chairman of the city council's local transportation committee, disclosed last night.

H. B. Potter, assistant director of the ODT's division of local transport, said the ODT has no objection to the plan as long as the "necessary authority is obtained from the proper regulatory bodies."

Ald. William T. Murphy [17th], chairman of a special council subcommittee on river taxis, said coast guard authorities are studying their regulations affecting operation of the boats and will supply this information to Murphy. The Rodi Boat Storage and Service company, 2454 South Ashland avenue, the only company seeking to establish the service, reported it can put six cabin cruisers into operation within a few weeks.

**DIES IN HOME.**

George Long, 80 years old, died yesterday in his residence in the Sherland apartments, 1608 Sherwin avenue.


We hear folks say it's QUAINT .... and maybe that's as good a word as any

They think that lady swathed in yards and *yards* of stuff ..... and convoyed across our ceiling by four *fat* cherubs and a cotton-batting cloud ..... they think she's *quaint*.

They say our lacy carved wood arch across a corner of the dining room is ...... quaint .....

They say the same about the way we light the place ..... about the fusty old hat racks that have a place for canes and parasols ..... *quaint*.

They *all* say the food is just the way it's always been ..... they say it's *good*.

We think *you'd* say so, too.

HENRICI'S
CHICAGO'S MOST FAMOUS RESTAURANT
*on Randolph between Clark and Dearborn*

Hickey-Freeman
*customized*
ARMY OFFICERS' UNIFORMS

You can't buy anything finer than a Hickey-Freeman Army officer's uniform . . no matter what you pay. Here are painstaking hand needling and distinctive customized features at their very finest

$60

*'Appointed' by the U. S. Army to sell officers' uniforms from*
THE ARMY EXCHANGE SERVICE

*Army Exchange Service elastique uniforms for officers, $44.50; short overcoats, $29.75; long overcoats, $44.50; pink trousers, $12; service caps, $5; garrison caps, $2.25*

*Complete assortment of insignias*

ARMY & NAVY UNIFORM DEPARTMENT—2ND FLOOR
*Also at our 906 N. Michigan Ave. Store*
MAURICE L ROTHSCHILD
*State at Jackson*

"THE CRADLE HEEL TRED"
*gives you amazing comfort and amazing wear for the thrifty months ahead*

$11.50

You're going to walk many more miles than you ever did before . . the "Cradle Heel Tred" invented by a famous Rochester, Minn., shoe specialist will make that extra mileage easy for you. You're going to demand a lot more wear out of your shoes, too, and the famous Bootmaker Guild quality will give you more than you'd ever expect

*Any number of other smart Bootmaker Guild styles at $10.85 and $11.50 —8th floor*

MAURICE L ROTHSCHILD
*State at Jackson*

SAKS FIFTH AVENUE
669 North Michigan Avenue

An Unusual Opportunity to Buy

*a Saks Fifth Avenue Mink Coat*

at a Great Saving

**. . . because** from the last mink auction, we secured a magnificent collection of fresh, silky, natural blue ranch pelts . . . which ordinarily would go into next season's coats.

**. . . because** you can pick your own bundle of skins from among dozens . . . and you can choose any one of our custom designs for your coat. We will make up a canvas to your individual measurements. Then we will make up your coat in our own workrooms and keep it in storage, without charge, until you call for it next fall.

**. . . because** you will not be billed for your coat until it is delivered to you next October.

**. . . because** we are offering this entire collection at exceptional prices in order to keep our workrooms busy during the slack months.

**1695.00 . . . 1995.00 . . . 2195.00***

**Note:** We are offering these values for ten days only.

*Subject to 10% federal excise tax

Fur Salon, Second Floor

N

NEW YORK and WASHINGTON

American Airlines' Flagships provide direct service to New York, Washington and Boston; Detroit and Buffalo; St. Louis, Oklahoma and Texas. Ticket Office: Palmer House Arcade.

Please Phone EARLY for Reservations
PORtsmouth 7000

AMERICAN AIRLINES Inc
ROUTE OF THE FLAGSHIPS

YOUR DOLLARS CAN FIGHT—BUY WAR BONDS


NUTS AND JOLTS By Bill Holman

*John keeps those snoring records going all night. He' getting in trim to join the army.*

# TRIBUNE WRITER WATCHES FALL OF GUADALCANAL

## Sees Final Battle from U. S. Destroyer.

[Continued from first page.]

sporadic artillery fire and the crackle of machine guns in the Cape Esperance area was already beginning.

Within an hour our transports anchored inshore and landing barges were plying back and forth. Overhead, the protecting screen of our fighters kept guard. Ours and the other destroyers from the convoy searched the seas off the troopships' anchorages for submarines; our gun crews sprawled beside their weapons.

It was not hard to tell that these waters had been repeatedly a battle area.

**Four Bombed Hulks on Shore.**

Lifejackets and other débris dotted the water and beached along the shore were the hulks of four bombed and burned ships. The guns rumbled louder from the mountains.

Shortly before noon came the warning. Thirty Jap planes from Munda were almost upon us. The transports picked up anchor swiftly and moved out into the sea so they could maneuver when the bombs came down and the destroyers closed in and got ready for action.

On the bridge we donned lifejackets and helmets, rolled down our sleeves to protect our arms from bomb flashes and stuffed cotton into our ears against the roar of our own guns.

Minutes dragged by as we studied the skies for the first sight of the Japs. It was unnecessary, however, because word soon came from shore that our fighters had stopped the Japs cold before they reached the island area. Landing operations were resumed. Later two Jap planes came over for a look at us, but were chased off quickly.

While at lunch, I was called to the bridge to watch a navy fighter crash-land in the sea with its wheels [retracting gear] stuck. It circled interminably; then the pilot picked a spot, stalled in and struck. The plane nosed over and sank immediately, but from the destroyer it appeared as if a crash boat had saved the pilot.

**Destroyer Speeds to Bomb Japs.**

An hour later my destroyer was detached for the bombardment of the Japs which was requested by the commander of the land forces. With a liaison officer from shore aboard, we sped northwest to the Domma reef area and poured hundreds of rounds of five inch shells into the Jap command posts and artillery emplacements in a long deep ravine.

All we could see from the destroyer were cocoanut trees and earth flying into the sky, but the liaison officer said such a bombardment was tremendously effective. After the last such shelling, 200 dead Japs and shattered equipment were found, he said. Our machine gunners stood ready in case the Japs bolted from their position and ran toward the beach.

At dusk we made ready to go to Tulagi harbor, near Florida Island, for the night. Suddenly word came that Jap surface forces were reported moving down upon us.

**Race for Open Ocean.**

Signal blinkers flashed as the word passed thru the convoy; then we swung toward the channel and raced for the open sea. My destroyer rocketed ahead to guard against submarine attack.

Thru the night and all of the next day there were many submarine contacts and the destroyers churned the sea repeatedly with depth charges. No real attack on the convoy developed, however. Many times too, planes we sighted gave us anxious minutes, but all turned out to be friendly. Apparently we had slipped the Japs.

Dawn of Feb. 9 found us back off Guadalcanal with the transports again unloading. It was a quiet day with none of the alarms of Feb. 7.

We were to learn later that the Japs ended their fight on the afternoon of Feb. 9. We watched several navy dive bombers swooping toward the Jap positions for bombing.

**Darkness Covers Jap Nests.**

These were the last bombs to fall in the battle of Guadalcanal. Late in the afternoon army bombers roared over us to deliver the attack on Munda.

As we steamed out, lights began twinkling at Henderson field and in the army encampments. The Jap nests at Cape Esperance, however, were clothed in absolute blackness.

It was a night of the usual submarine alarms and always present was the danger of running into strong Jap surface forces.

Gun crews sprawled beside their guns and on the bridge extra watch officers watched the sea unceasingly thru their binoculars.

But our luck held and dawn found us safely away.

That was the last convoy to Guadalcanal.

Among the men from Chicagoland aboard my destroyer were George assistant engineer. Crewmen included Chief Yeoman William Boigt, of Mount Carmel, Ill.; Coxswain Hollis Kirkeiner, of Hammond, Ind.; Fireman Michael Kearney, of 2748 North Richmond street, Chicago; Seaman William Hickey, of 2636 West 36th street, Chicago; Seaman Howard Duncan, of Champaign, Ill.; Vladimir Bartos, of 2510 South Millard avenue, Chicago; and Seaman Thomas Bailey, of 7121 Perry avenue, Chicago.

## Chicago Sailors See Pacific Action

*(Story starts on page 1.)*

Michael Kearney, 2748 North Richmond street; William Hickey, 2636 36th street; Vladimir Bartos, 2510 South Millard avenue; Thomas Bailey Jr., 7121 South Perry avenue, and Ensign George G. Spehn, 5016 Adams street (left to right), Chicagoans on duty aboard the destroyer from which Tribune Writer Clay Gowran witnessed final American battle for Guadalcanal.

# YANKS RAID BURMESE RAIL YARDS; SMASH CARS AND BARRACKS

BOMBAY, India, Feb. 15 (AP).—Fighters and bombers of the 10th American air force have carried out a series of raids against Japanese installations and rolling stock in Burma the last two days, destroying or damaging an estimated 140 freight cars and leaving fires blazing among enemy barracks and storage dumps, a communique reported today.

The two day assault was climaxed yesterday when a large formation of American fighters armed with light explosive and fragmentation bombs attacked an advance Japanese headquarters and destroyed its barracks. Not a plane was reported lost.

Two formations of heavy bombers carried out raids on rolling stock in central Burma Saturday and set fires among enemy buildings.

**STEAL SAFE AND $1,580.**

A 300 pound safe containing $1,580 was stolen Sunday from the Andes Candies shop at 2724 North avenue, Mrs. Pearl W. Palmer, the manager, reported yesterday to police.


Hushed low lights—
Deep paneled walls
Cast their Spell
Life never palls
at RICKETTS. Ah!
What velvet cheer—
It's what is known
As ATMOSPHERE.

RICKETTS
That POPULAR Restaurant
at the Watertower
103 East CHICAGO


# DESTROY 15 JAP PLANES AT KISKA AND IN SOLOMONS

## Three Bomb Hits Scored on Cargo Ship.

Washington, D. C., Feb. 15 (AP).—Further evidence that the Japanese are concentrating powerful air forces in the Shortland Island area of the Solomons was contained today in a navy communique reporting that a force of 25 to 30 enemy planes intercepted an American attack on shipping Saturday.

Eleven of the enemy Zero fighters were destroyed, but the American attack group, which succeeded in scoring three bomb hits on a large Japanese cargo ship, also suffered losses. Two United States bombers and six fighters failed to return to their base.

The attack, directed against shipping near Buin on Bougainville Island, in the Shortland area, was the second in as many days. The first, on Friday, was opposed by 45 enemy Zeros and on that occasion, too, both sides suffered losses.

**Munda Bombed Again.**

Today's communique told of heavy aerial activity in both the north and south Pacific. In addition to the Shortland raid, which was made by Liberator heavy bombers with Corsair and Lightning fighter escort, dive bombers, torpedo planes and fighter craft twice assaulted Munda, air base on New Georgia Island. A large fire was started there and all American planes returned from the action.

The first raid was made by Dauntless dive bombers, Avenger torpedo planes, and Airacobra and Wildcat fighters. Later in the day they returned to strafe enemy positions.

**Score Hits at Kiska.**

Ground activity in the Solomons was confined, the communique said, to patroling on Guadalcanal, where organized enemy resistance stopped on Feb. 9.

In the North Pacific bombers raided the Japanese base at Kiska Island and scored hits in the target area. Five Zeros tried to intercept the attack and three were shot down. An enemy reconnaissance plane was shot down. The Japanese lost a total of 15 planes as compared with the American loss of eight in the two actions. This raised Jap plane losses in the Solomons alone to 814 since Aug. 7.

**REPORT BRIBERY INDICTMENT.**

Dudley Patillo, 36 years old, discharged Negro state parole officer accused of extorting money from a Negro prison parolee, was reported yesterday to have been indicted for bribery by the grand jury.

# ATTACK SOON, CHINA'S REPLY TO ROOSEVELT'S PLEDGE OF OFFENSIVE

CHUNGKING, China, Feb. 15 (AP).—President Roosevelt's promise of great and decisive actions against Japan was welcomed by the Chinese press with expressions of hope that the final offensive would not be long delayed.

The newspaper, Ta Kung Pao, controled by a political scholars' group, asked: "Is the offensive against Japan included in the nine month plan mentioned by Prime Minister Churchill?"

"The Chinese cannot help but feel disappointed that defeat of Germany is first in the strategy," Ta Kung Pao said. "If the nine month plan excludes the offensive against Japan it would be inexcusable negligence toward the far eastern war."

Similar views were expressed by the new Szechwan daily., "If the allies do not take the initiative in the Pacific, Japan will," it declared.


Owing to the Death of

Orson B. Stebbins

of

Stebbins Hardware Company

the store will be closed at 1:00 P. M.

Tuesday, February 16th.


# PLANES IN WAVES REPEAT RAID ON JAP HELD RABAUL

## Destroy Enemy's Dobo Base in Aroe Isles.

ALLIED HDQ. IN AUSTRALIA, Feb. 16 [Tuesday]—(AP).—America's far-flying heavy bombers struck at Rabaul again last night in a second successive damaging raid that left part of the Japanese New Britain base a mass of flames.

Flying Fortresses, smashing in two waves, dropped 38 tons of demolition bombs and more than 1,500 incendiaries to add to the ruin left in Sunday night's raid, which was the greatest mass attack ever carried out by the allies in the southwest Pacific.

**"Destruction Believed Heavy."**

"Destruction was again believed to be heavy," said Gen. Douglas MacArthur's communique.

Entire blocks of buildings in the northeast section of the town were reported engulfed in flames before the pilots turned their big ships homeward.

The Japanese attempted no interception of the nocturnal flyers but cut loose with everything they had in the way of anti-aircraft fire, both from ground emplacements and ships in the harbor. All allied planes returned to their bases, the communique said.

**Destroy Jap Base.**

Today's allied noon communique said that other bombers under Gen. MacArthur's command carried the aerial warfare to the enemy with smashing blows at Dobo, a small village in the Aroe Islands, leaving the base useless; scored two direct hits and probably destroyed an 8,000 ton transport at Ambon, and hit at Dilli in Timor, at Stettin bay in New Britain, and at Lae and Finschhafen in New Guinea.

This was one of the biggest days for MacArthur's airmen, with about 70 planes taking part in various raids thruout the southwest Pacific.

Allied ground action continued in the patrol stage, altho mountain troops near Wau, New Guinea, which is 35 miles southwest of Salamaua, Japanese coastal base, added to the enemy killed. Seventy-two dead Japanese were counted on one trail.

# *CHINESE VETERAN WOUNDED BY JAPS JOINS U. S. ARMY*

Reunion with his wife and two children, now living in Kwongtung, China, is uppermost in the mind of Jack Tom, 28 years old, a Chinese veteran of four years' fighting against the Japanese. He was inducted into the United States army at Fort Sheridan yesterday.

Tom was discharged from the Chinese army after he had been wounded in both legs during fighting against the Japanese in China.


Metropolitan Moments . . . . . . by Wisdom

"Be Careful, Chum, of What You Say
A Lot of Ships Are Lost That Way"

It's no secret that *all* of Calvert's distilling facilities are now devoted to war purposes. But it is cheering to know that before war struck, large reserves of rare, selected stocks were laid away. Of these reserves—which are now *irreplaceable*—the very *cream* was set aside to carry the proud label of Calvert Reserve. Refined to a magnificent lightness, Calvert Reserve is—and will continue to be—the *"finest whiskey you can drink or serve."*

*Used in moderation*...Calvert Reserve...*should last for the duration*

Calvert Distillers Corp., N. Y. C. Blended Whiskey: 86.8 Proof—65% Grain Neutral Spirits.



R E D B O O K

Handle with Care-

EVERY mile of driving now must be an *essential* mile. As you use your car *less*, you should care for it *more*. Watch for trouble before it happens—have your tires inspected by experts, regularly. Keep wheels in line, motor tuned up, battery charged—every part in tip-top working order.

★

*To find the handiest places to have these things done—*

Look first in the RED BOOK

R E D B O O K

Look under AUTOMOBILE for—

*Automobile Dealers — Electrical Service — Radiator Service — Repairing & Service — Seat Covers — Supplies & Parts — Upholstery —Washing.*

YOU'LL FIND ALSO—

Batteries *(Storage)*—Brake Service — Bumpers — Carburetors — Garages *(Storage)* & Parking Stations — Gasoline Filling Stations — Glass *(Automobile)*—Tires *(Dealers)* — Tires *(Repairing & Rebuilding)*—Wheels *(Automobile)*.

PUT your RED BOOK to the test today. Open it to the heading that describes what you need—and learn why so many SMART BUYERS USE THE *RED BOOK*. Last year, some 60% of them used it once a week or oftener to save both time and money.

YOUR RED BOOK is *up to date, accurate, complete*. You'll find it full of useful information—products, services, dealers, professional help (names, addresses and telephone numbers)—all classified for your quick and easy reference.

R E D B O O K

Don't Waste Time in WARTIME!

Many people find their RED BOOK doubly helpful in these times of unusual needs and uncertain supply. *Make its use a daily habit*. It will help you avoid *needless waste* of time and money.

NOTE — You do NOT need your RED BOOK to find where to buy WAR BONDS AND STAMPS. Do it now!

R E D B O O K

Look FIRST in the RED BOOK

CHICAGO'S CLASSIFIED TELEPHONE DIRECTORY

Outside CHICAGO, look in the YELLOW PAGES of your local telephone directory

R E D B O O K



★ AMERICA'S ★

fastest-growing major cigarette!

Old Gold

CIGARETTES

LOWEST IN NICOTINE

LOWEST IN THROAT-IRRITATING TARS AND RESINS

As shown by unbiased, independent, unsolicited tests of 7 leading brands—made for Reader's Digest

Reader's Digest was not trying to boost Old Gold sales nor emphasize the superiority of any one of the 7 leading cigarettes tested. However, these tests impressed many readers. Both before and since the Reader's Digest report, many thousands have been changing to Old Gold . . . enjoying this delightful blend of fine domestic and imported tobaccos. An added touch of matchless Latakia enriches the flavor.

P. Lorillard Company—Established 1760

HAVE YOU BOUGHT YOUR WAR BOND TODAY?

NEW! ENJOY SAMMY KAYE'S BAND AND GUESTS! WEDNESDAYS—7 P. M.—WBBM

# HOW UNARMED PLANES MOCKED JAPS' BUNA GUNS

## Ferried Men and Supplies 100 Feet Above Foe.

BY E. R. NODERER.

[Tribune war correspondent who has just returned from the southwest Pacific.]

The unsung heroes of the Buna, New Guinea, campaign are the trans port plane pilots and crews who defied the Japanese a dozen times a day by flying their slow, unarmed aircraft into the combat zone.

Without these courageaus men who spent every day ferrying troops, supplies, jeeps and artillery over the 13,500 foot Owen Stanley range to the northeast side of New Guinea, the campaign would not have been possible.

After climbing over the mountains, the pilots descended to tree top level and hedge hopped into the rough jungle landing strips to reduce the chance of being picked up by Japanese observers or sighted by patrols of enemy fighting planes.

**Can't Cover Everywhere.**

American planes provided a fighter umbrella over the area, but fighter planes can't be everywhere at once and sometimes the Japs sneaked in and delivered a lightning blow at one of the transports, most of which were Douglas or Lockheed planes.

A crew member kept watch thru a lookout dome behind the pilot's compartment, but there wasn't much that could be done once an enemy Zero was sighted. The usual practice was to crash land as soon as possible. The only choice was to crash yourself or get shot down. Luckily, this didn't happen very often, thanks to the vigilance of Lt. Gen. George C. Kenney's airmen.

The transport pilots, among whom was Staff Sergt. Harold R. Otten of Sterling, Ill., flew at only 100 feet over Jap lines in circling to come into one field near Buna. Those of us on the ground would hold our breaths waiting for the Japs to begin shooting. We used to think these boys didn't know where the enemy lines were. Later we found out they did know but found it necessary to do their job of delivering the cargo to the front.

**Unload and Are Gone.**

When the planes landed, a crowd of natives swarmed around to unload them with all possible speed and move everything off the airstrip into the jungle. The planes took off at once to return for another load.

Riding as a passenger in these planes was nerve racking. It's one thing to ride in a Flying Fortress bristling with .50 caliber guns, and another to be riding in a ship without weapons. There are plugs that pull out of the windows thru which a rifle can be thrust, but you might as well shout "Go away!" at a Zero, as fire at it with a rifle.

When I decided to return from the Buna front to Port Moresby, I had to wait three hours because the strip was so muddy it was uncertain whether a plane could land. One finally came in, and an Australian brigadier and I got aboard, after a couple of jeeps had been unloaded. The day before, 18 Jap planes had bombed the airdrome, so the sooner we could get to Port Moresby, 45 minutes away, the better we'd like it.

**Up Again, Down Again.**

We at last took off, flew a few miles 10 feet over the trees and bumped to a landing on another field. In a minute we took off from there, skimmed the tree tops for a few miles, and landed again.

Soon Pvt. Guy M. Farrell of 8630 Trumbull avenue, Skokie, Ill., came out of the control cabin. He's a member of the service detachment flying in supplies, so I asked him what all this landing and taking off right under the noses of the Japs was all about.

"O," said he, "we're trying out all the air fields to see if they're dry enough to land on."

P. S.—They were.

### Visits Chicago

[TRIBUNE Photo.]

Presient Antanas Smetona of Lithuania as he talked to reporters yesterday in the Blackstone hotel.

Lithuania doesn't want to be under the domination of either Germany or ident of the republic, said at a luncheon given in his honor yesterday by Mayor Kelly at the Chicago club.

Russia invaded Lithuania in 1940, he said, and later Germany took over the country. Thus both Russia and Germany, altho enemies of each other, are also looked upon as Lithuania's enemies, said Smetona. All his country wants is independence. Smetona was forced to flee during the Russian invasion.

He will speak tonight at the Blackstone hotel, the occasion marking the 25th anniversary of Lithuania's declaration of independence. President Smetona revealed that his son, Julius, a prewar university professor, is now working as a tool grinder in a Detroit war factory.

# BRITAIN REJECTS INDIANS' DEMAND GANDHI BE FREED

## Reports His Condition 'Shows Deterioration.'

NEW DELHI, India, Feb. 15 (AP).—The government emphatically rejected demands in both houses of the Indian legislature today for release of the fasting Mohandas K. Gandhi from internment at Poona.

*[Gandhi received visitors yesterday afternoon, his first contact with friends from the outside world since he was detained in the guarded palace of the Aga Khan six months ago, a dispatch from Poona said. The visitors were Gandhi's 25-year-old grand nephew, Cijnlu Gandhi; Mrs. Mahadev Desai, widow of Gandhi's late secretary; and her 18-year-old son, Naraqen. Friends said they made the visit on their own volition and would remain confined with Gandhi.]*

**Condition Grows Worse.**

Reginald Maxwell, home affairs member of the viceroy's council, asserted in the assembly that Gandhi's 21 day fast, begun last Wednesday, was simply a new effort of his All-India congress party "to regain the position and credit they have lost."

The government announced that Gandhi's condition "showed some deterioration" yesterday, the fifth day in which he had limited himself to citrus fruit juices and water. The bulletin added that the wispy 73 year old Nationalist leader "has found some difficulty in taking water and had a rather restless day."

**Call for Release.**

Gandhi seeks unconditional release pursuing the joint objective of compelling the government to cease locking up members of the Congress party and protesting against the violence he accused officers of using to suppress the civil disobedience campaign.

Appeals for his release were voiced by Hindu members of the legislature and one or two Moslems. But a solid phalanx of government members, plus the Moslem league, stood against the proposal.

**DIES FROM HEART ATTACK.**

Albert Wilkie, 77 years old, of 7406 Forest Preserve drive, a retired painter, died from a heart attack last night as he was walking a few doors from his home.

# FRENCH WARSHIPS REACH HAVEN IN AMERICAN PORTS

## 4 Vessels Dodge U-Boats in Dash from Dakar.

BY JOSEPH MORTON.

*(Picture on back page.)*

New York, Feb. 15 (AP).—The 35,000 ton French battleship Richelieu, crippled but far from impotent, lay at anchor today in New York harbor after dodging a pack of submarines in mid-Atlantic and riding out the toughest gale many of her crew had experienced. She arrived Thursday but censorship prevented the disclosure until today.

The French cruiser Montcalm, a 7,600 ton 8 inch gun vessel which, like the Richelieu, had been based at the West African port of Dakar, made most of the crossing with the battleship and was berthed in Philadelphia, Pa.

The French light cruisers La Fantasque and Le Terrible, each of 2,569 tons, crossed with the two bigger ships and put into Boston, Mass. American destroyers escorted the four ships on the 3,700 mile trip.

The arrival of the French vessels in American waters gave support to earlier indications that allied leaders contemplated rebuilding a small but effective French fleet. It was reported today the Richelieu can be reequipped and sent back across the Atlantic by early summer.

**At Dakar Since 1940.**

The Richelieu had been at Dakar since June, 1940, having sailed there uncompleted from Brest a day before the German army entered the city. British forces sought to knock her out a few days after her arrival and scored one torpedo hit. The torpedo struck astern on the starboard side, smashed a propellor shaft, bent the keel, blasted a 40 foot hole in the hull, and flooded nearly one-fifth of the ship. A coffer dam was floated under her and repairs had begun when British and Free French forces launched their attack of September, 1940, on Dakar. In repelling this assault the Richelieu lost the use of some of her guns and suffered damage to her superstructure.

The Richelieu came to the United States under terms of an agreement between the French and the allied reached Dec. 8 in Algiers. She will be overhauled and refitted.

**Reported Off to Casablanca.**

The voyage began Jan. 30 after a trial run outside Dakar's harbor. The ship stole away quietly at dusk, apparently headed for Casablanca, French Morocco, where, by carefully circulated reports, it was said she was to obtain parts from her sister ship, the Jean Bart. But we moved steadily westward past the Cape Verde Islands and set a course directly for the United States.

The first four days were uneventful but on the fifth—just as we were reaching the halfway mark—a radio message warned of submarines dead ahead. We changed course abruptly, almost 90 degrees, and maneuvered for several hundred miles. Some 36 hours later we returned to a direct course without having seen a trace of the enemy.

The storm struck Feb. 8 and hundreds of tons of water crashed across the bow, damaging the fo'c'sle. At the stern, where a temporary hull had been built over the 40 foot hole, timbers were used to bulwark buckled steel plates. The ship banged and shuddered in the tumultuous seas for 24 hours, but she rode out the storm without material harm.

**Fog Shrouds Ship Final Day.**

Fog closed tight about the ship on the final day of the voyage and her skipper, Capt. Marcel Deramond, hesitant about entering mined waters under such conditions, twice ordered the anchors lowered.

Twice before the order could be carried out one of the destroyers cut across the bow out of the thick haze to lead the way into port. And before the harbor was reached a blimp sauntered over to offer a helping hand.

Half of the crew occupied battle stations during the trip. Eighty per cent of them were old timers, tested previously in battle, but only a few had been to sea before on the Richelieu. Those assigned to the 4 and 6 inch armament practiced daily, and the crews of the 15 inch guns devoted two afternoons to drills on loading.

**Chief of Mission Hails Trip.**

At a press conference announcing the arrival, Vice Adm. V. B. Raymond A. Fenard, chief of a French naval mission to the United States, issued a statement which said the French crews "after two years of enforced inaction are anxious to take up the fight once again against our common enemy. They will soon join their comrades of the French navy, who have been since December taken their places with the British and American navies and are doing their share in keeping open the sea lanes to the North African front."

The Richelieu and the escort vessels went into navy records as the "Cardinal Convoy," memorializing her namesake, the 17th century cardinal who laid the foundation for the sea power at France.

**Richlieu Heavily Armored.**

Armor plating of the Richelieu is strong enough to withstand a direct hit by a 16 inch shell directly above one of her magazines. Her main batteries are eight 15 inch guns. Measuring 815 feet from stem to stern, she is equipped to carry four planes and has a normal complement of 1,460 men. She normally can attain a speed of 32 knots.

The Montcalm, completed in 1937, is one of six cruisers of La Galissonniere class. She is equipped to carry four aircraft, launched by catapult. Her normal complement is 540 men.

Available for a reconstructed French fleet, in addition to the new arrivals in American ports, might be the 26,000 ton battleship Lorraine, now at Alexandria. The big question mark would be the Jean Bart, sister ship of the Richelieu which was damaged at Casablanca last November. There is a possibility she can be repaired.

The only remaining French aircraft carrier, the 26,000 ton Bearn, is at Martinique. Also at Martinique are the cruisers Jeanne d'Arc and Emile-Bertin, the latter a 6,600 ton craft believed to be one of the fastest afloat. Other cruisers available include four at Alexandria, and the Georges-Leygues and Gloire, based at Dakar.

Destroyers known to be afloat number four at Casablanca, one at Oran, two at Dakar, and three at Alexandria, plus five in the hands of the fighting French. There are at least 17 escort vessels, 7 of them ocean going.

France's remaining submarines include at least 10 based at Dakar ad 5 in North African ports. There is one at Alexandria and the Fighting French are believed to have three.

# BRITISH EMPIRE WON'T BE PUSHED AROUND BY ALLIES, SAYS BRACKEN

LONDON, Feb. 15 (AP).—There is enough toughness in the fiber of the British empire to guarantee that it will be held together after the war, Brendan Bracken, minister of information, told the Empire Press union here today.

"If anybody thinks this generation, which has made so many mistakes, is going to make the catastrophic error of destroying or handing over our goodly heritage, I think there is enough toughness in the fiber of the empire to resist such a suggestion," he said.

"If the united nations are to succeed after the war, then their architects had better have in mind the structure of the British empire."

Bracken said he had been sickened the past two years by the "whining of apologists for our failures."

"We must fight for our rights," he said. "Having been a foundation member of the united nations, we are not going to tell our people they can be pushed around by any other nation in the world. It is the duty of the united nations to remain united."

In his opinion, Bracken said, the Japanese are almost as great a menace as the Germans, adding: "I don't think time is on our side, particularly in the Pacific."

## Hinsdale Parents Identify Son in Tribune Picture

An American soldier on lookout for Japanese planes on Guadalcanal, pictured in the rotogravure section of THE CHICAGO TRIBUNE, was recognized by Mr. and Mrs. Ward Castle of 323 East 4th street, Hinsdale, as their son, Pvt. Edward C. Castle. Pvt. Castle went into service in August, 1941. His most recent letter to his parents was dated Jan. 31 at Guadalcanal. It reached Hinsdale in nine days, his father said.

## Vichy Decrees Compulsory Labor for 2 Year Period

LONDON, Feb. 15 (AP).—The Berlin radio said tonight that the Vichy cabinet had decided to introduce compulsory labor service in France. According to Berlin, the cabinet has decided labor compulsion is to be for a two year period.

POLLY GRILL
food with home-like flavor
Special Party Rates
Luncheons 45c up Dinners 65c up
17 N. Wabash Ave.
20 Years Same Location
Phone DEArborn 3452

MANDEL'S
Store Hours Today, 9:45 A. M. to 5:45 P. M.

THE Carolyn SIGNATURE
As Seen in Vogue Magazine
Spring Checks
by Carolyn
In this one superlative rayon crepe suit are found many of the qualities characteristic of fashions with the Carolyn signature—good lines, trim workmanship, lack of folderol. Black or brown with white. Sizes 12 to 20.......... $35
Sorry, No Mail or Phone Orders
Dress Salon—Fourth Floor—State
Mandel Brothers

MANDEL'S
Store Hours Today: 9:45 A. M. to 5:45 P. M.
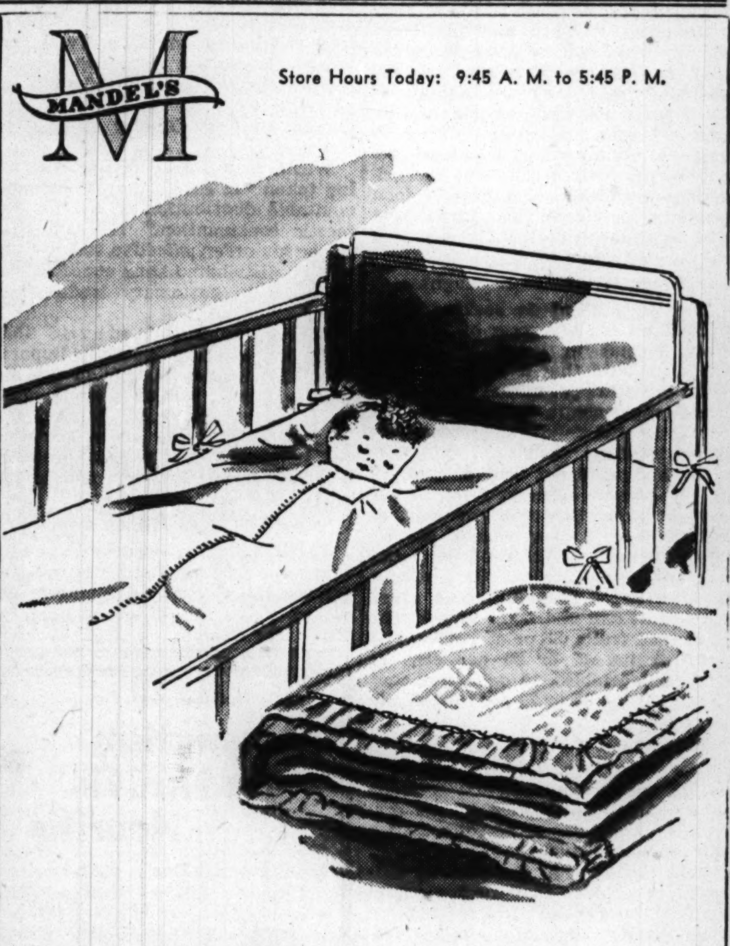
Slumber Comfort for the New Baby
Snuggling up for a long snooze is much more fun if mommy provides just the right bedding for baby. Mandel's has every item of slumber comfort a child can need—stop in today to take advantage of our selection.
Carter's Zip front crib tuckers in light or heavy weight cotton. White, pink or blue $5.
36x54-inch waterproof crib sheets, fleeced on one side. 2 to a customer. $2.25 ea.
28 x 52-inch White filled quilted crib pad.... $1.65
45 x 75-inch cut size baby percale crib sheets. 3 to a customer ...... $1.25 ea.
40 x 60-inch Heavy cotton blankets, pink or blue. $1.95
44x70-inch Soft, absorbent knit sheets, 3 to a customer.. $1.25 ea.
So You're Going to Have a Baby
Free to every expectant mother, Mandel's presents our booklet, "So You're Going to Have a Baby," full of helpful hints.
Youth Center—Sixth Floor—State
Mandel Brothers

MANDEL'S
Store Hours Today: 9:45 A. M. to 5:45 P. M.

KAYSER
"Victoray" Rayon Stockings
$1
You'll call them your favorite rayons for the duration. Dull-textured and super-smooth fitting; medium weight with the flattery of sheerer stockings. In "Lite," a glorious rosy beige, "Happiness," a smart neutral beige tone. Sizes 8½ to 10½.
Mail and Phone Orders Filled on Purchases of $2 or More
Hosiery—First Floor—State
Mandel Brothers

MANDEL'S
Store Hours Tuesday Through Saturday, 9:45 A. M. to 5:45 P. M.

Women! Come In for These
Furred Wool Coats in Half-Sizes
$68
Rich collars of Black Persian Lamb, London Dyed Squirrel or Beaver on all wool coats made of Juilliard fabrics. Sizes 33½ to 39½. Black or Defense blue in boxy or fitted styles. Choose yours today.
Coat Salon—Fourth Floor—State
Mandel Brothers

78 YEARS AGO TODAY
By a special act of the Legislature of the State of Illinois, on February 16, 1865, the founders of Millers National Insurance Company were granted a charter in perpetuity to transact the business of fire insurance. Thus 78 years ago this company was born.
Next time your fire insurance comes up, specify one of these strong local companies to your insurance man.
MILLERS NATIONAL Insurance Company
ILLINOIS FIRE Insurance Company of CHICAGO
ILLINOIS' OLDEST FIRE INSURANCE COMPANIES

[ADVERTISEMENT]
OUCH! MY BACK
Relieve muscular back-ache with powerful OMEGA OIL
Oh me—Oh my! How's a man going to get to work with his back tied in knots from painful, stiff muscles? Try good old Omega Oil. Rub it on. It rubs right into the skin and goes to work fast. Through three generations Omega has been a blessing to thousands. Extra strong, but won't burn. Only 35¢ at all drug stores.

Cleveland 1¾ hrs.
New York 4½ hrs.
LOS ANGELES, SAN FRANCISCO, PORTLAND, SEATTLE
The Route of the Mainliners
For Reservations ... CALL PORTSMOUTH 8800
UNITED AIR LINES
Palmer House: 23 E. Monroe St.
BUY WAR BONDS

SMITTY

Playing Safe

# F. D. R. REBUFFED ON 100 MILLION FARM SUBSIDY

## House Committee Turns Down 'Incentive' Fund.

Washington, D. C., Feb. 15 (AP).—A house appropriations subcommittee today rejected President Roosevelt's request for 100 million dollars for farm subsidies, spurring the congressional farm bloc's drive for higher farm prices as an alternative method of bolstering food production.

In turning down the request by a 6 to 1 vote, some committee members expressed belief farmers should be encouraged by higher prices, rather than benefit payments, to grow more crops.

Similar opposition to subsidies was voiced earlier by Sen. Carl A. Hatch [D., N. M.], who declared agricultural prices should be fixed at "fair levels."

**Policy of Congress Reaffirmed.**

The committee's action reaffirmed congressional policy, expressed in the first supplemental defense appropriation act last year, against payment of subsidies. Members said the action was announced to give the department of agriculture an opportunity to develop a substitute plan to increase farm production.

Claude R. Wickard, secretary of agriculture, began an immediate campaign to have the decision reversed, however. He said the committee action "could not have come at a worse time" and expressed hope it would not be final.

Rep. Malcolm Tarver [D., Ga.], chairman of the subcommittee on agricultural appropriations, cast his vote against turning down the fund. He said he agreed with the policy against payment of subsidies but did not favor rejecting the President's request.

**Hopes for Withdrawal.**

Explaining his position later on the floor, Tarver expressed hope the administration would withdraw the request and resort to price adjustments to achieve increased production. He recalled that congress had given the office of price administration power to raise prices on agricultural commodities where necessary to expand production for war purposes.

"Had that power been exercised," he said, "there is no question but that the secretary of agriculture would have had authority to establish so-called support prices, which would have provided all necessary incentive for additional production, thus giving to the producers of these commodities the prices to which they are entitled, not from the treasury as a subsidy but in the market place. That is what should have been done."

Tarver predicted the committee's decision would destroy the incentive production program.

**Fears Effect of "Uncertainty."**

"No farmer would feel safe in incurring added expenses to coöperate in the program when uncertainty exists as to whether the government will be able to keep its contract," he said.

Last week President Roosevelt sent to congress a budget bureau request for the funds to encourage production of Irish and sweet potatoes, dry beans, peas, soy beans, peanuts, flax, and grain sorghum.

"A recent review of the food situation indicated the necessity of increasing the 1943 goals in these commodities," the bureau said.

"In order to provide farmers with the incentives necessary to encourage them to reach or exceed the increased goals it appears necessary either to raise general price levels for these crops or to make specific provision for offsetting the higher costs of the additional units of production.

**Acreage Basis Considered.**

"It is proposed that the increased costs of the additional production should be provided for thru use of direct incentive payments."

The agriculture department planned to pay farmers for each acre "on the basis of the amount by which the farmer exceeds 90 per cent of his acreage goal for these crops, up to 110 per cent of the goal."

Sen. Hatch, one of the leaders of an unsuccessful fight in the last session to revise parity prices upward to include the cost of all farm labor, told reporters he had become convinced artificial supports for agricultural income should be abandoned and prices fixed at a point where farmers would be guaranteed a fair return.

# SUPREME COURT GIVES REHEARING TO COMMUNIST

Washington, D. C., Feb. 15.—The United States Supreme court today ordered reargument in the case of William Schneiderman, an admitted Communist who is fighting efforts by the government to cancel his naturalization certificate. Wendell L. Willkie appeared before the court Nov. 9 as counsel for Schneiderman.

The government contended and the courts upheld its view that "the Communist party advocated the overthrow of the Constitution of the United States by force and violence" and as such Schneiderman's membership was in direct conflict with his pledge as a naturalized citizen.

Schneiderman, who was born in Russia in 1905, is secretary of the Communist party of California.

**Wonderful for Skin and Scalp Irritations**

**Effective Home Treatment Promptly Relieves Torture!**

To quickly soothe the itching, burning of eczema, psoriasis, skin and scalp irritations due to external cause—apply odorless *liquid* Zemo—a Doctor's formula backed by 30 years' success. Zemo ALSO aids healing. Being stainless, invisible—you can apply Zemo anytime—it won't show on skin. Over 25,000,000 packages sold! 35¢, 60¢, $1.00. → ZEMO

*Can't Lose Him*

[Associated Press Wirephoto.]

*Mrs. Lenore Lemmon Webb.*

New York, Feb. 15 (AP).—Dissuaded three times from seeking a divorce from her husband, Pvt. Jacob L. [Jakie] Webb, Mrs. Lenore Lemmon Webb commented today that army officers are the lucky people—they seem to be the only ones who find her husband easy to lose. Her comment followed reports that Jakie had escaped from an army guard house at Reno, Nev., over the week-end. Pvt. Webb later was recaptured.

# ASSAIL WPB AID FOR PLAN TO CUT NEWSPRINT 50%

## Move for Inquiry Into New Deal Motives.

BY HAL FOUST.

[Chicago Tribune Press Service.]

Washington, D. C., Feb. 15.—Joseph L. Weiner, Russian born head of the office of civilian supply, was assailed on the floor of the house this afternoon for his report to the war production board that newsprint allotments to newspapers might be cut to 50 per cent of normal without hurting the home front.

[*Paper manufacturers assail proposed further cut in paper production. Story on page 23.*]

"There are those in WPB who don't want to ride rough shod over the civilian economy, but Weiner is not one of them," said Rep. Emanuel Celler [D., N. Y.].

**Assails Other Proposal.**

"This Weiner, who would put out of business most of the smaller newspapers in America, is the same Weiner who proposed a 99 per cent cut in alcoholic beverages, introducing thru a back door the prohibition we killed because of its graft, gangland murders, and poisonous moonshine.

"Weiner has sort of apologized, since his recommendations have been published, and he now calls them a report or a study, something he didn't mean should be put into effect. We don't want any ukases, edicts, orders or recommendations from the likes of him."

**Resolution Asks Inquiry.**

Earlier in the day, Rep. Fred Bradley [R., Mich.], acting in behalf of an informal committee of 50 congressmen, introduced a resolution calling for an investigation of the motives as well as the orders and the plans of the administration in relation to newspaper publication. Newspaper, the paper on which news is printed, is now rationed at approximately 90 per cent of the 1941 rate of consumption and another cut, also of approximately 10 per cent, has been announced for April 1.

Rep. Paul Shafer [R., Mich.], in supporting this resolution, has called the attention of congress to the fact that suppression of news and the control of newspapers have been preliminary steps in other countries in establishing the dictatorships America is fighting. Rep. Charles A. Halleck [R., Ind.] has asked that the inquiry include the administration's actions toward suppression of newspaper revenues, which permit newspapers to be independent of government domination.

**STEAL BAG FROM HOTEL ROOM.**

Herman Stewart reported to police Sunday night that his room in the Elk hotel, 435 South Clark street, had been entered and a bag containing $40 worth of clothing taken.

"ORDER *from* HORDER"

**HELP ON YOUR 1942 INCOME TAX!**

**PERSONAL INCOME TAX**—Complete information and guide for making out your own income tax—shows new deductions, allowable for the first time on your 1942 income—step by step instructions . . . Over 500 questions and answers . . . Covers all occupations. Per copy, 50¢. (Also 25¢ edition—less complete.)

Simon and Schuster's Personal Income Tax Book with supplementary service supplied by publishers. Per copy, $1.00.

**CORPORATE INCOME TAX**—An authoritative guide for corporate and business income tax returns covering full instructions for Corporations, Trusts, Partnerships and Associations. Supplemental service supplied by publishers on new rulings that might affect 1942 returns. Per copy, $1.00.

**HORDER'S, INC.**
9 CHICAGO STORES
All Telephones: FRAnklin 6760
Mail Orders: 231 S. Jefferson St., Chicago

# MORE RATIONING OF FOOD LIKELY, NATION WARNED

## Supply Held Insufficient for Civilian Demands.

[Chicago Tribune Press Service.]

Washington, D. C., Feb. 15.—Asserting food supplies during the remainder of this year will be insufficient to satisfy civilian demands, the department of agriculture today said that rationing of "additional scarce foods" may have to be instituted.

The periodical report was the department's first on the nation's food outlook since Secretary Claude R. Wickard became food administrator.

Declaring military and lend-lease requirements will be much larger in 1943 than they were in 1942, the department said that the supply of many foods for civilians will be limited. It said preliminary estimates indicate military and lend-lease requirements "will account for approximately one-fourth of the total food produced for human consumption and will continue to be heavily weighted by the protective foods."

**Production Increase Sought.**

The department is seeking farm production far in excess of any previous output in years of bumper crops. It said that if its production goals are attained, military and lend-lease requirements probably will account for the following percentages of the total supplies:

Twenty or 25 per cent of beef, 35 or 40 per cent of pork, 25 or 30 per cent of eggs, 15 or 20 per cent of butter, 40 or 45 per cent of cheese, 40 or 50 per cent of condensed and evaporated milk, 25 or 30 per cent of lard, 20 or 25 per cent of other edible fats and oils, 50 or 60 per cent of canned fruits, 35 or 45 per cent of dried fruits, 45 or 50 per cent of canned vegetables, 10 or 15 per cent of wheat, and 15 or 20 per cent of the rice.

**Lower Consumption Predicted.**

The department said that in order to fill these requirements, civilians will reduce consumption to the pre-war level, and for some commodities to even lower levels.

"On the basis of the present estimates, it appears that the per capita civilian supply of grains [except rice], poultry, fats, and oils [excluding butter], fluid milk, and potatoes will be above 1942," it said. "The per capita civilian supply of meats, eggs, fresh fruits, dry beans, and peas will be about the same or slightly lower than in 1942.

"The civilian per capita supply of fish, cheese, butter, condensed and evaporated milk, canned goods, rice, fresh vegetables, sugar, coffee, and cocoa will be lower than in 1942."

**Nutrition As a Factor.**

The department said that if scarce foods are distributed equitably, either thru voluntary sharing or rationing, and if maximum utilization of existing supplies is achieved "the average diet [with the possible exception of calcium and riboflavin] can meet the nutritional standards recommended by the national research council."

Doctors say that shortages of calcium in diets in some cases result in softening of bones and in nervous disorders and that lack of riboflavin causes eye ailments and sometimes results in sores about the nose and the mouth.

**DIES AFTER BEING HIT BY CAR.**

Moline, Ill., Feb. 15 [Special].—James Kerr, 68 years old, of Silvis, died today of injuries suffered yesterday when struck by a hit-run motorist.

KEEP PRODUCING KEEP SAVING

—but should you run short of cash at any time, borrow the amount necessary to tide you over

FAST SERVICE ASSURED

Loans $10 to $300

**FAMILY LOAN CORPORATION**

**LOOP**
202 S. State St., Cor. Adams, Century Bldg., Rm. 301. Telephone WABash 2994

**LOGAN SQUARE**
3147 W. Logan Blvd., cor. Kedzie, 2nd Fl., Near "L" Terminal SPAulding 4100

**NORTH-SIDE**
6349 N. Western Ave., Cor. W. Devon Rm. 206, Devon Bldg. Tel. BRiargate 4121

**WEST-SIDE**
4806 West Madison St., Near Cicero, Next to Walgreen. Tel. MANsfield 4211

**SOUTH-SIDE**
2105 E. 71st Street, East of Bryn Mawr I. C. Station, 2nd floor. DORchester 2811

**SOUTH CHICAGO**
9113 S. Commercial Ave. (opp. Goldblatt Bros.), Lincoln Bldg., Rm. 10. REGent 6220

**BLUE ISLAND**
13018 South Western Avenue
Dial Operator, Blue Island 86

WANT TO HIRE WOMEN?

You can get better results from help wanted ads when you place them where more persons can read them. Because employers and employment agents get better results from want ads in the Tribune they place more employment advertising in the Tribune than they place in all other Chicago newspapers combined. Phone your help wanted ads to SUPerior 0100. Ask for a Want Ad-Viser.

# U. S. TAKES OVER TEA BUSINESS AS SOLE IMPORTER

## Will Buy from Britain, Sell to Trade.

[Chicago Tribune Press Service.]

Washington, D. C., Feb. 15.—The government went into the tea business today. The department of agriculture announced that "by arrangement with tea producing and exporting countries, thru the British-American combined food board, the Commodity Credit corporation was designated as the sole purchaser of all tea shipments to the United States."

The Commodity Credit corporation will purchase the tea from the British ministry of food, which also sets up Britain's food requirements under the lend-lease program. The tea will be purchased on a "cost basis," the department's announcement said.

**Buyers To Be Designated.**

In making the announcement, the secretary of agriculture and wartime food administrator, Claude R. Wickard, said that Roy F. Hendrickson, food distribution director, "will designate distributors from members of the tea industry recognized thru experience as properly qualified" to handle the distribution of tea to packers.

Wickard said this action was being taken "to assure an efficient and equitable distribution of tea for domestic consumption." He said that under his order, effective today, "tea will be distributed thru qualified distributors to customary trade channels."

The announcement stated that while this country normally imports about 100 million pounds of tea annually, only 67 million pounds could be imported last year. It said the amount of shipping space available for importing tea in 1943 probably will not permit any increase in imports over last year.

**Need Set at 65 Million Pounds.**

Wickard's announcement stated that "the food requirements committee last fall determined requirements of tea to be 65 million pounds for 1943. The amount received by civilians under the limitation order will be about 50 million pounds, it is estimated, and the remaining 15 million pounds will be required for military purposes."

The United States normally obtained most of its tea from India, Ceylon, and the Netherlands East Indies, which produced about four-fifths of the world supply. The remainder came mostly from China and Japan.

When it became apparent that tea would be reduced because of the war, the British ministry of food assumed jurisdiction and closed the London tea auctions last Sept. 15, the announcement stated. Since then United States importers have been allocated tea by the London tea committee along with other allied and neutral nations. The British control all tea available to the allies, since the tea areas not British controled have fallen to the enemy or are cut off. Since the shortage began importers have been unable to do any direct buying.

[ADVERTISMENT]

**NOTHING CAN DO MORE FOR YOU**

in the entire field of aspirin than St. Joseph Aspirin. None faster, none safer. The world's largest seller at 10c. Also sold in economy sizes—36 tablets, 20c, 100 tablets, 35c. Demand St. Joseph Aspirin.

*Natural Aid for*

**Rheumatism Arthritis Neuritis**

Don't neglect what may seem to be a trivial ache or pain and allow a serious ailment to develop. Make the palatable Mountain Valley Mineral Water your "ounce of prevention" against stiffened joints, stabbing nerves or aching muscles. Phone for a case today.

**MOUNTAIN VALLEY MINERAL WATER**
*From HOT SPRINGS, ARK.*
739 W. Jackson Blvd. MONroe 5460
Established in Chicago Over 34 Years

**Here's how to make your SHOES LAST LONGER**

**1** *Alternate 2 pairs of shoes,* if possible, allowing one pair to dry and air out completely while you wear the other pair. And always keep your shoes on shoe trees when not in use. This way, your shoes have a chance to "rest" and spring back into shape . . . and keep looking their best months after you've bought them!

**2** *Keep shoes dry.* If you *should* get caught in the rain, dry your shoes carefully on shoe trees before wearing them again. Or use newspapers stuffed tightly into the wet shoes to help restore their shape. (Never dry wet shoes on radiators—never use heat!) When dry, polish with Shinola Wax Liquid, Paste, or Cream.

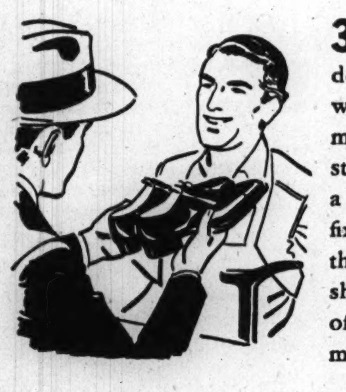

**3** *Repair shoes promptly*—don't throw them away! Always replace worn heels. Remember, plenty of leather is still available for repairs, and a good shoe repair man can fix almost any shoes and make them serviceable. Then a good shine with Shinola, and they're off to a fresh start—providing months more useful wear!

**4** *Shine shoes daily* with quick-shining Shinola, a special blend of costly oils and waxes. Not only *polishes* your shoes—helps protect them from dirt and weather—but actually "feeds" the leather—helps keep it soft and flexible, helps prevent cracking! So step out in a sparkling Shinola shine today—and every day!

READ WHAT UNCLE SAM SAYS ABOUT SAVING SHOES IN WARTIME

**U. S. Dept. of Agriculture:** "Frequent polishing, especially with flexible wax polishes, keeps the leather soft and pliable and gives it a finish that helps to turn water and prevent the collection of dust and dirt . . . Shoes thus cared for wear much longer than those that are neglected."

* * *

**Office of Price Administration:** "Get the maximum wear from the shoes you now have. Keep them in condition and repair them when necessary."

Shinola Paste, Liquid, or Cream . . . in all colors.

**10¢**

Products of THE BEST FOODS, Inc.

KEEP 'EM SHINING WITH SHINOLA—FOR LONGER WEAR!

**Gasoline Alley** — Time to Clean House

**Winnie Winkle The Bread Winner** — Mightier Than the Knife

**Harold Teen** — Wedding Belles

**Terry and the Pirates** — Military Courtesy

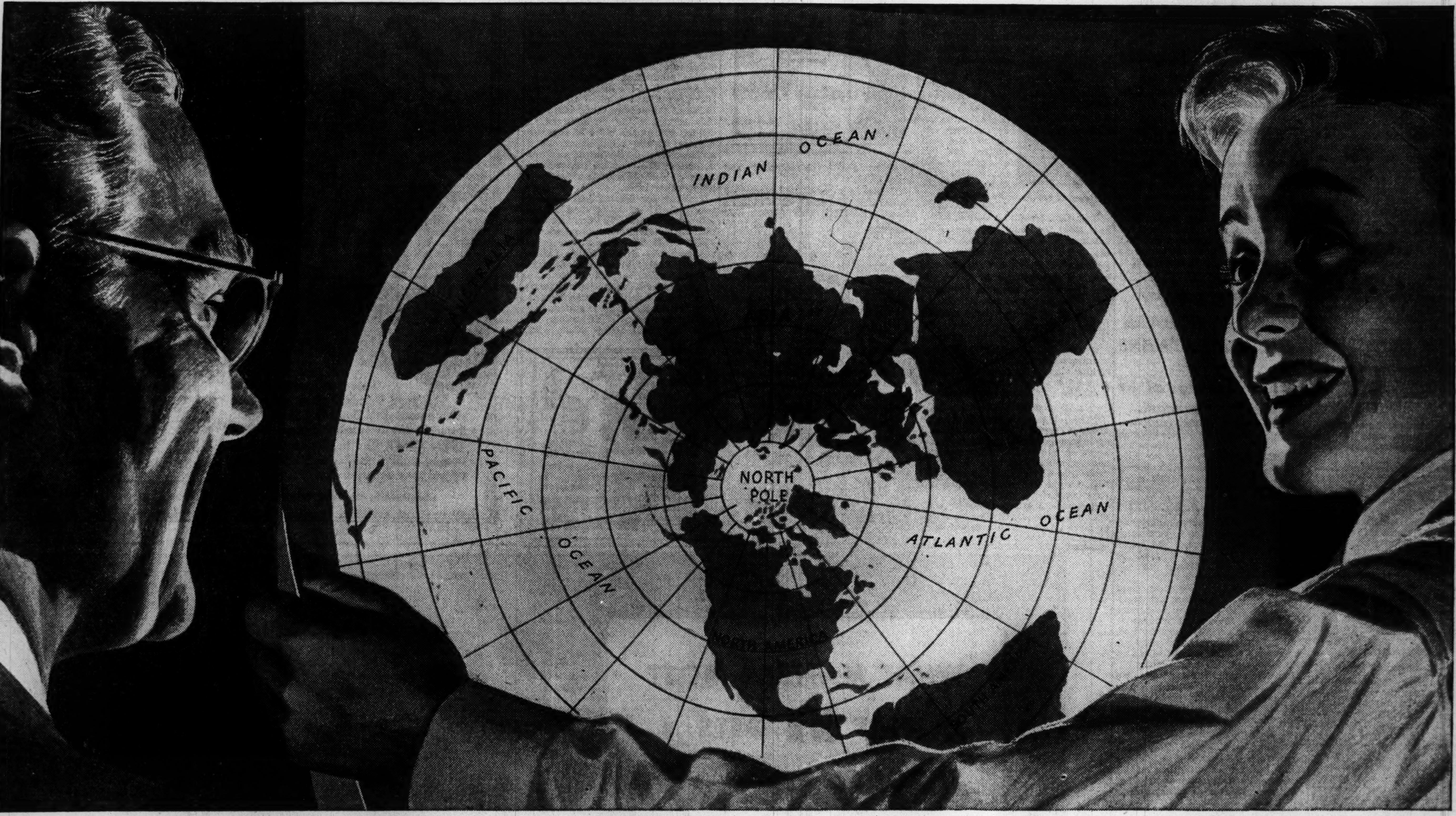


# YOUR CHILD CAN SHOW YOU A NEW WORLD

MANY a time, when the going got tough, you've probably given your child a helping hand with his homework in geography.

But now the picture is reversed. Today your child can help *you* with *your* geography.

**Today it takes** *less time to travel from New York to Moscow by plane than from New York to Miami by train.*

His modern geography book is unfolding to him a world that didn't exist when you went to school. A world, for example, in which planes are spanning the Atlantic in a matter of 400 minutes—and a man can travel from New York to Moscow by plane in less time than he can go from New York to Miami by train—and the route from New York to Bombay is not a 3-week voyage past Gibraltar and Suez, but a 40-hour flight where the way stations are Iceland, Oslo, and Moscow.

In this new world, the "rowboat" geography you studied as a child has been supplemented by today's "aviation" geography. The earth, and all the people on it, have become a global community. And rather a small one, at that.

Barriers have been leveled off. Oceans are small bodies of water separating nations which must now become either friendly neighbors or close enemies. No spot on the globe is more than 60 hours distant from your local airport!

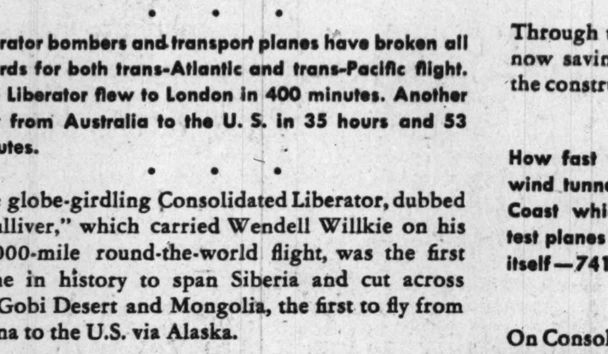


**From New York** *to Chungking, China, by train and ship, is about 11,300 miles—at least a month-long voyage.*

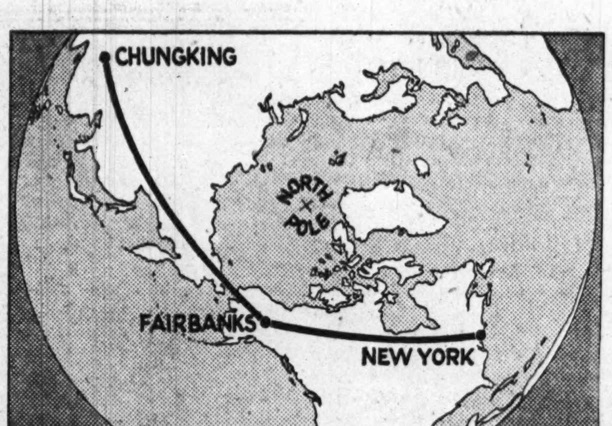


**By swift** *long-range plane—via Fairbanks, Alaska—Chungking lies only 7500 miles, or 38 hours, from New York.*

This is the world your child is being taught at school. And it is *our* world, as it really is.

We must quickly learn to understand it. For only then can we look beyond the horizons of the present toward the future and its promise.

One thing is already as clear as though written in mile-high letters in the sky. Our growing air power is today becoming a mighty weapon in our hands for Victory. Tomorrow it will be one of the implements with which freedom-loving nations can help build and enforce an enduring peace.

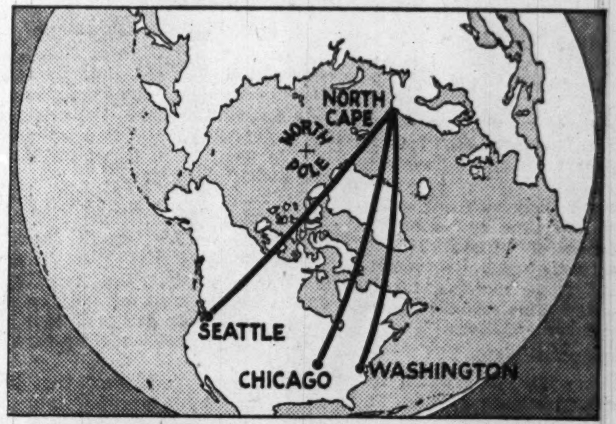


**A German bomber** *squadron based in Norway could, by flying approximately the same distance, bomb Washington, D. C., Chicago, or Seattle.*

It is this vision which today inspires the tens of thousands of American men and women whose life and job it is to build the finest aircraft in the world, faster than they have ever been built before.

**Consolidated Aircraft Corporation**
**San Diego, California • Fort Worth, Texas**
**Tucson, Arizona • New Orleans, Louisiana**
***Member, Aircraft War Production Council***

## QUICK FACTS FOR AIR-MINDED READERS

There are two American four-engine bombers flying on today's world battle fronts. One is the Flying Fortress (B-17), designed by Boeing. The other is the Liberator (B-24), designed by Consolidated.

• • •

**Consolidated has been a big-plane builder for more than 15 years. The company is 20 years old. Today in addition to the Liberator (B-24), Consolidated also builds the Catalina (PBY) Navy patrol bomber, the Coronado (PB2Y) Navy patrol bomber, and the Liberator Express (C-87), transport version of the Liberator bomber.**

• • •

*Of the many tens of thousands of aircraft workers at the Consolidated plants in Fort Worth and San Diego, almost 40% are women.*

Consolidated was the first to build long-range bombers and huge transport planes by mass-production methods, on a moving assembly line.

• • •

**Liberator bombers and transport planes have broken all records for both trans-Atlantic and trans-Pacific flight. One Liberator flew to London in 400 minutes. Another flew from Australia to the U. S. in 35 hours and 53 minutes.**

• • •

The globe-girdling Consolidated Liberator, dubbed "Gulliver," which carried Wendell Willkie on his 31,000-mile round-the-world flight, was the first plane in history to span Siberia and cut across the Gobi Desert and Mongolia, the first to fly from China to the U.S. via Alaska.

• • •

*The Consolidated Aircraft plants at Fort Worth and San Diego cover so much space that company messengers are equipped with bicycles and motor scooters.*

• • •

Through the use of wood plastics, Consolidated is now saving 200 pounds of precious aluminum in the construction of each Liberator bomber.

• • •

**How fast will the planes of tomorrow fly? A new wind tunnel is now nearing completion on the West Coast which will enable aircraft manufacturers to test planes flying at speeds approaching that of sound itself—741 m.p.h.!**

• • •

On Consolidated's assembly lines there will soon be gigantic planes which will literally dwarf even the huge Liberator.

# CONSOLIDATED AIRCRAFT

***DESIGNERS AND BUILDERS OF THE LIBERATOR • CORONADO • CATALINA • C-87 TRANSPORT***

# 48 HOUR WEEK TO BE BOOSTED IN SOME JOBS

## McNutt Says There Will Be Exemptions, Too.

[Chicago Tribune Press Service.]

Washington, D. C., Feb. 15.—Chairman Paul V. McNutt of the war man power commission, said today that a minimum work week of more than 48 hours may be ordered in some instances under his new powers to establish the length of the work week in any area or any industry.

Such action, McNutt told a press conference, probably will be necessary to increase the output of available working forces in some cases and to bring about a better balance of production among various war and essential civilian goods lines.

Price Administrator Prentiss Brown said today he was opposed to allowing "any general price increases" to businesses forced to pay overtime wages under the longer work week order. Brown also suggested that congress require workers to invest the overtime pay in war bonds.

**Must Be Some Exemptions.**

A flat standard work week of 48 hours or any other definite figure will not be applied on an overall basis, McNutt indicated. He said there will have to be a number of exemptions, which will in some cases set the work week requirement at less than 48 hours.

He declined to say what exemptions are being considered or in what cases a longer work week will be ordered. The President's executive order of last Tuesday, decreeing a 48 hour work week as the standard for all employers, gave McNutt the power to establish a longer or shorter work week at his discretion.

"The order is flexible and will have to be administered on a flexible basis," McNutt said. "Specific rulings and questions will have to await issuance of definite regulations within the next two or three days. The long range program will depend to a great extent on what has to be done this year to meet our war needs."

**Predicts Extension of Order.**

The forthcoming regulations, he added, will outline the policy to be applied in the 32 critical labor shortage areas where McNutt has directed employers to reach a 48 hour week by March 31. He said it is a "good bet" that 102 additional areas where the WMC has predicted labor shortages within the next six months will be brought under the order shortly. He declined to say in what instances a definite work week may be ordered for entire industries rather than for geographical areas.

McNutt said it would be advisable for employers in the 32 areas where the 48 hour week has been ordered to await the new regulations before changing current schedules. It was indicated the exceptions would be designed to cover cases of firms unable to work on 48 hour schedules because of lack of materials or other circumstances beyond their control, and possibly those who employ so few that extension of their hours would not free any workers for essential tasks.

**Still Doubts Inflation Trend.**

McNutt evaded questions as to whether the longer work week will cause more inflation with this remark:

"If the policy is inflationary at all, it is only slightly so. And I am not willing to admit that it is inflationary."

Business leaders and some government officials have predicted inflation thru price increases and higher wage payments, because employers covered by the federal wage-hour law will be required to pay time and a half for work in excess of 40 hours a week. Thus, a 48 hour week will mean a 30 per cent wage increase for employers for the same amount of work even with fewer employés.

**Opposes Kilday's Bill.**

McNutt expressed opposition to a pending bill introduced by Rep. Paul J. Kilday [D., Tex.] which would require the drafting of men in the order of their degree of dependency, saving married men with children until the last.

"Such a law would make administration of the selective service act very difficult," he said.

McNutt warned workers in the 70 occupations recently listed by WMC as nondeferrable regardless of dependents that they will have no assurance of a "permanent deferment" even tho they shift into war plant jobs. He said there is no such thing as a permanent deferment, and that deferments are reëxamined by draft boards every six months.

Additions to the list of nondeferrable activities are now being considered and will be announced within the next few months, McNutt added.

He said the problem of retaining seniority rights for workers who transfer from present employment into war work would have to be resolved in local areas.

### Chicago Army Aviator Killed on Training Hop

A Chicago pilot, 2d Lt. Thomas J. Kielminski, was killed yesterday when an army plane he was piloting crashed two miles west of New Albany, Ind. Army authorities at Godman field, Fort Knox, Ky., who announced Lt. Kielminski's death, said that he was the only occupant of the plane and was on a routine training flight.

[ADVERTISMENT]

WAKE UP YOUR LIVER BILE—

Without Calomel—And You'll Jump Out of Bed in the Morning Rarin' to Go

The liver should pour out about 2 pints of bile juice into your bowels every day. If this bile is not flowing freely, your food may not digest. It may just decay in the bowels. Then gas bloats up your stomach. You get constipated. You feel sour, sunk and the world looks punk.

It takes those good, old Carter's Little Liver Pills to get these 2 pints of bile flowing freely to make you feel "up and up." Get a package today. Take as directed. Effective in making bile flow freely. Ask for Carter's Little Liver Pills. 10¢ and 25¢.

*Sisters Win*

[TRIBUNE Photo.]

Clara Quarnstrom (left) and Mrs. Anna Quarnstrom Ondo.

Mrs. Lotten Quarnstrom, 57 years old, 5940 South Halsted street, was ill at home yesterday but nevertheless was allowed $12 a week support from her husband, Walfred, 6121 South Green street, whom she is suing for separate maintenance. The gap caused by her absence was filled by her daughters, Clara, 16, and Mrs. Anna Ondo, 24, who told Judge Oscar F. Nelson of the Superior court that Quarnstrom had not contributed to their mother's support since Oct. 6.

# MAY AND DRAFT OFFICIAL DEBATE BILL ON FATHERS

## House Approval of Priority Forecast.

Washington, D. C., Feb. 15 (AP).—Reiterating the selective service bureau's opposition to legislation to give men with dependents draft deferment priorities, Lt. Col. Francis Keesling told the house military affairs committee today the measure would be difficult to administer.

Lt. Col. F. Keesling.

Keesling, chief liaison and legislative officer of the selective service bureau, was the second witness at hearings on a bill introduced by Rep. Paul J. Kilday [D., Tex.] to put draft quotas on a state basis and to set up four groups of induction priority.

It would require the drafting of all single men in a state before single men with dependents, married men without children and married men with children could be inducted.

**Anticipating Everything!**

Keesling said he was "very much afraid" the bill could not be administered because of conditions which could not be controled or anticipated, such as epidemics or transportation breakdowns.

"You're anticipating that everything on earth that might happen will happen?" asked Chairman Andrew J. May [D., Ky.].

"There's always the possibility," Keesling replied.

"There's a possibility I might get the measles," May retorted.

The bill was introduced after a recent war man power commission warning that dependency no longer would be considered a reason for deferment for men in nonessential occupations.

Asked by Rep. Paul Stewart [D., Okla.] if officials had given consideration to the drafting of strikers, Keesling said such consideration had been given. He did not elaborate.

**May Predicts Enactment.**

May, who said the war man power commission was "trying to ignore the expressed intent of congress" in planning to draft men without regard for dependency, predicted enactment.

"We want to preserve the American home," he declared.

Chairman Paul V. McNutt of the WMC and Maj. Gen. Lewis B. Hershey, selective service chief, declared Saturday night that in drafting 12,000 men daily the armed forces must take the great majority between 18 and 38. Those excepted, they said, will be irreplaceable men in essential civilian work.

"It is most important that those who have jobs in our war industries be left until they can be replaced in order to maintain production," Hershey said. "The majority of men this year must come from those with dependents."

### Judge McGoorty Returns to Bench After Injury

Judge John P. McGoorty of the Superior court returned to the bench yesterday after an absence of three months. He fractured an ankle in a fall on the pavement at Wabash avenue and Washington street last Nov. 18.

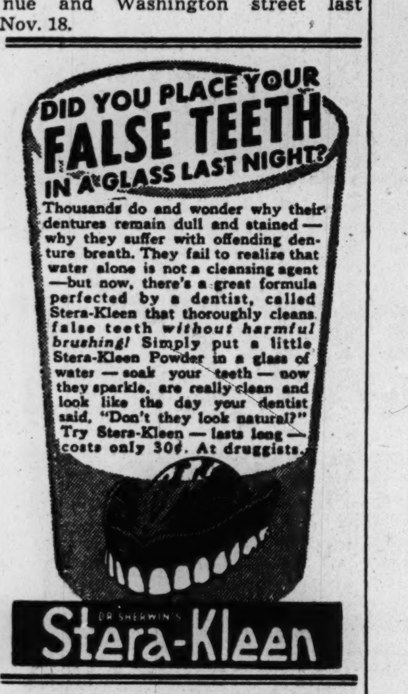


RESORTS AND TRAVEL.

ARKANSAS.

Hot Springs National Park, Arkansas—Hotel Majestic. Rooms, suites, apartments. Government supervised bath house in hotel. Write 155 E. Ohio St. or phone Del. 5800.

MISSOURI.

Excelsior Springs, Mo. ELMS HOTEL for health, rest, recreation. Famous mineral waters and baths. American or European rates. Write 155 E. Ohio St. or Ph. Del. 5800

# ARMY DISCLOSES A NEW SYSTEM OF PAID EDUCATION

*(Picture on back page.)*

Starting in March, the army will assign soldiers to colleges thruout the country to obtain officer candidate material needed in the medical and technical services. The students will be under military discipline and will receive the pay of privates—$50 per month. The army will pay for the education on a contract basis.

Edward C. Elliott.

Brig. Gen. Joseph N. Dalton, assistant chief of staff for personnel, speaking at the annual congress of the Palmer House yesterday, described the army's new educational program as supplemental to the officer procurement program conducted thru the officer candidate schools.

"The army needs include soldiers trained as doctors, dentists, veterinarians, engineers, physicists, and chemists," Gen. Dalton said. "The medical training is for a degree under the prescribed curriculum of accepted medical schools, but the technical training is for the specific needs of the army.

**Terms of 12 Weeks.**

"The soldier students will have 24 hours of classroom work and 24 hours of supervised study weekly, with six hours of physical training and five hours of military training. The training will be divided into 12 week terms with no vacations other than a few days between terms."

A proficient student may be withdrawn from school at the end of one or more terms and sent to an officer candidate school. Those so chosen will be determined by the instructors and army officers.

Courses of study will be prescribed by the army and compressed to fit its needs. Contracts with schools contemplate using 75 per cent of their total capacity for soldier education, leaving 25 per cent for the education of women and men physically unfit for military service. Gen. Dalton emphasized that all contracts would be voluntary and the schools would be paid only the actual cost of the housing, feeding, and training.

**WMC Policy "Catch as Catch Can."**

Before Gen. Dalton spoke, Edward C. Elliott, president of Purdue university and chief of the war man power commission division on professional and technical employment and training, had told the group that the WMC policy as it pertains to training of physicians, engineers, and scientific and technical workers, was on a "catch as catch can" basis.

"At the best," Elliott said, "it must be admitted that we have proceeded in an uncertain 'catch as catch can' fashion. If the war is not too prolonged, we shall muddle thru. On the other hand, if the war is to continue for three, four, or five years, then we may be self-convicted of shortsightedness for not devising formulae for insuring a continuous flow of trained men and women for essential services."

Elliott reminded the assembled medical educators of the previously announced WMC policy that "all able bodied male students are destined for the army and navy."

**Warns of Big Problem.**

"This policy is now being implemented," he said. "The effect of such implementation may be only roughly forecast. Whence will flow the stream of trained men and women essential for maintenance of life back of the armed forces? I leave this question as one yet unanswered, but which must be answered if we are to escape disasters of our own making."

Rear Adm. Ross T. McIntire, surgeon general of the navy, warned the educators that not more than two-thirds of the doctors taken into military service would be returned to civilian life at the close of the war because of the requirements of a larger army and navy in the post-war period and the demands that will be made on American doctors for service in other lands.

Training for specific jobs in local war industry of more than 100,000 Chicagoans—including draft nondeferrable men and unemployed women—will begin later this month in 10 city technical schools, Philip L. McNamee, assistant superintendent of schools, announced last night.

The program, thru coöperative efforts of the war man power commission, the selective service system, and the Chicago board of education, will turn out about 20,000 adults each eight weeks.

ACT FAST
To help prevent
COLDS
from developing

Put a few drops of Va-tro-nol up each nostril at the very first sniffle or sneeze. Its quick action aids Nature's defenses against colds. Follow directions in folder. VICKS VA-TRO-NOL

93 Proof
Also available in Bottled-in-Bond, 100 Proof.

There's a hearty warmth to your welcome when you greet your guests with Bond & Lillard—that grand Kentucky bourbon treasured since 1869. They'll like its downright goodness—its glorious flavor. Better check up on *your* supply today.

WAR NOTE: Our distilleries are 100% engaged in the production of alcohol for war purposes. This whiskey comes from reserve stocks.
BUY WAR BONDS!

Distributed by CAPITAL WINE & LIQUOR CO., Chicago, Ill.

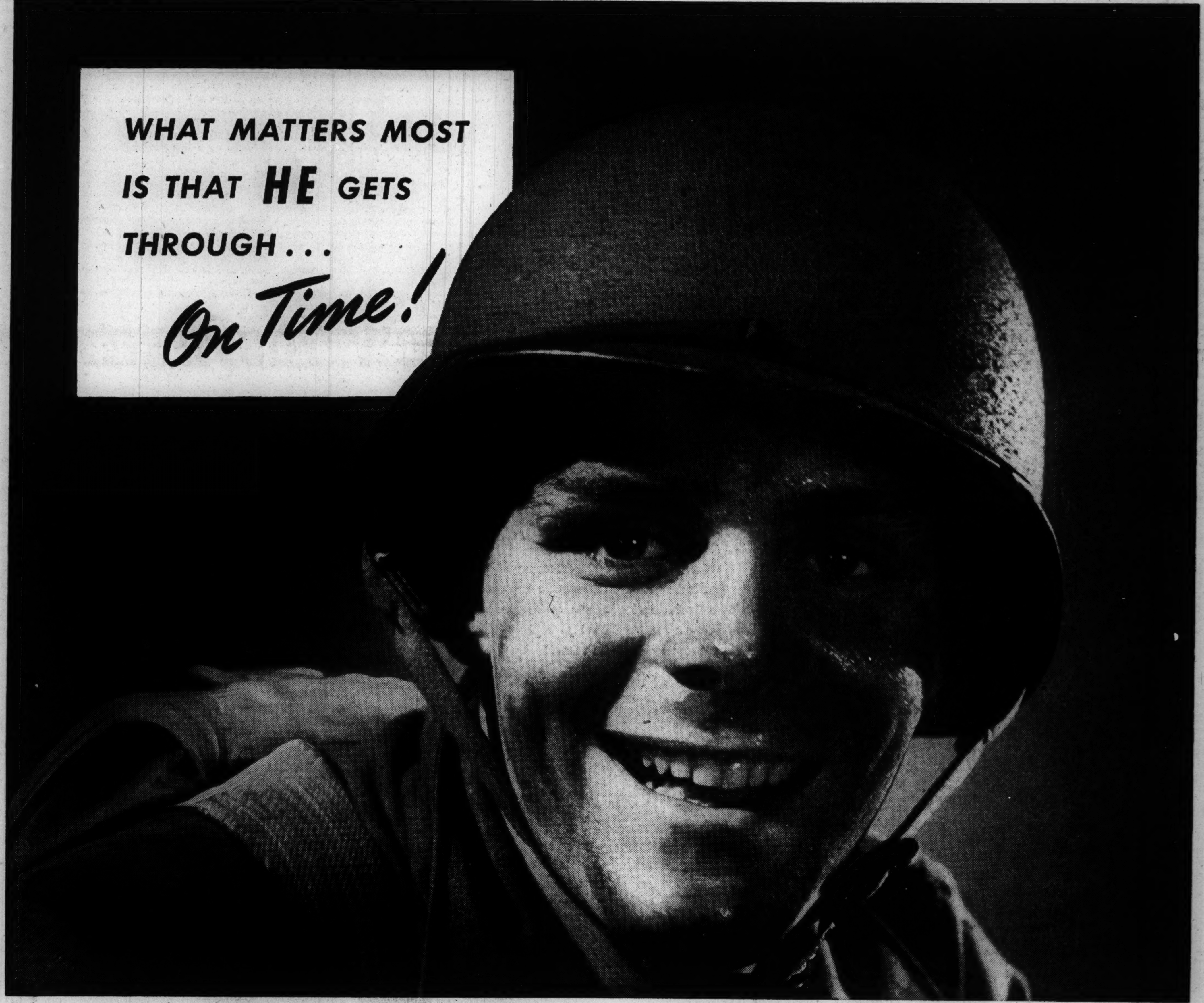


He is Mr. America, 1943.

He is No. 1 man with us all.

Nothing we can do for him is too much, too good, compared with what he is doing for us.

That's why, with your railroads, he gets "priority rating" every time. Yes, and all the things he needs to help him bring back the Victory. Famous trains of peace days defer humbly to his troop trains, to the trains carrying his equipment—waiting on sidings while he and his buddies flash by . . . on time.

Every minute of night and day . . . twenty-four hours on twenty-four hours, the rails of America form a highway of Victory for him . . . to give right of way to millions of him, and his equipment, for the great job he is doing for us all.

For until that great hour of final victory comes, all that matters now is that these splendid boys shall get through . . . ON TIME!

Meanwhile we shall continue to the limit of our ability and facilities to provide the best service possible under the circumstances for civilian passenger traffic, as well as freight traffic for civilian needs. The emergency task of hauling oil by rail continues as a job that must be met. If at times we do not match the fine job being done in moving troops, we believe all Americans will understand the circumstances, and will willingly submerge personal interests to the imperative demands of war.

BUY U. S. WAR BONDS AND STAMPS

PENNSYLVANIA RAILROAD
Serving the Nation

★ 24,163 in the Armed Forces ☆ 16 have given their lives for their country

ONE OF AMERICA'S RAILROADS . . . ALL MOBILIZED FOR WAR

# LEND-LEASE AIR FIELDS CARRY NO RIGHTS FOR U. S.

## Post-War Use Not Part of Agreements.

BY ARTHUR SEARS HENNING.
[Chicago Tribune Press Service.]

Washington, D. C., Feb. 15.—Reports that the United States has obtained no post-war commercial aviation rights to the numerous airfields constructed with American lend-lease funds in British and other allied territories were confirmed today.

According to Adolf A. Berle, assistant secretary of state, testifying at the house foreign affairs committee hearing on extension of the lend-lease legislation, the Roosevelt administration did not even ask for such rights as a consideration for the hundreds of millions of dollars expended on the construction of military air fields that will serve the network of world air transport lines after the war.

**Post-war Rights Ignored.**

"The airfields constructed with lend-lease funds in foreign territories," said Berle, "were developed without exception under military necessities. The rights to these fields are not permanent. It was not considered desirable to take the position that we would not take these necessary steps for our active prosecution of the war unless post-war rights to the air fields were granted."

Berle said that the question of protecting our post-war rights to commercial aviation facilities is being studied by an interdepartmental committee of which he is chairman. All the allied governments, said Berle, recognize that civil aviation will be an extremely important factor in post-war life.

"By reason of that fact," Berle went on, "these governments and particularly the government of Great Britain expect that agreements will be reached in due course on a fair and equitable basis, adequately recognizing the interests of their respective countries in post-war civil aviation."

**Involves American Fields.**

Reverting to the question of post-war rights to air fields built with lend-lease funds Berle said that "access to these fields, thru the air over countries of our allies necessarily involves discussion of the larger question of the extent to which we are prepared to afford access to landing fields in our own country."

Rep. Clare Boothe Luce, who attended the hearing, blushed and giggled when Berle, deliberately or unconsciously, punned that there had been a "lot of loose talk" on the subject of post-war aviation.

"How do you spell that word loose?" asked Rep. Charles A. Eaton [R., N. J.]. The reply, if any, was lost in the burst of laughter.

**Assails Wallace Doctrine.**

Mrs. Luce in her maiden speech in the house last week assailed Vice President Henry A. Wallace's freedom of the air doctrine. After the hearing today she denied that she had advocated American domination of the skies.

"I have said and shall say again that I believe America should control its own skies and air ports," she said. "To imply or infer from this that I desire to control other nations' skies and air ports, and then to call this interference loose thinking, is to arouse a mischievous political 'hurly-burly' which might create misunderstanding between ourselves and our allies."

## A Bit of By-Play

(Story in adjoining column.)

A. A. Berle, assistant secretary of state, testifying before house foreign affairs committee yesterday that he never had been able to "grasp all these loose phrases about control of the air."

[Associated Press Wirephotos.]

Rep. Clare Boothe Luce, author of some of the phrases about air control, sighs, smiles, and wags her finger at Berle. She is a member of the committee.

## PUCKETT CASE TO JURY; STATE WAIVES DEATH

Lafayette, Ind., Feb. 15 [Special].—Jurors sitting in the trial of Will R. Puckett were instructed, before beginning their deliberations late this afternoon, to find one of five verdicts, ranging from acquittal to guilty of first degree murder with the death penalty.

In his closing arguments, Charles B. Kemmer, prosecuting attorney, told the jury that the state would be satisfied with a verdict of guilty of first degree murder with a life sentence. Puckett is charged with slaying his mail order bride, Ella May Puckett, 67, while on a motor trip here from Chicago last Nov. 6.

Circuit Judge W. L. Parkinson submitted 54 instructions to the jurors and told them that they had five possible verdicts to choose from: First degree murder with the death penalty; first degree murder with a life term; second degree murder with a life term; manslaughter; or acquittal.

Kemmer declared Puckett undoubtedly was guilty of an atrocious murder, but that out of deference to a family which had stood courageously by him thruout the trial, the state would not ask the death penalty.

## Blame Exhaust Pipe Leak for Girl's Death in Car

A faulty exhaust pipe was blamed yesterday for the death of Miss Marie Butkovich, 21 years old, who was found in a car with her fiancé, Frank Stepanek, 25, in front of her home on Route 2, McCook, earlier in the day. Stepanek, who lives at 4218 Rose avenue, Lyons, is recovering in Berwyn hospital. Both were overcome by carbon monoxide. At the inquest yesterday, Deputy Coroner George Mzrak said examination of the car showed a faulty exhaust pipe from which the poisonous fumes entered the car.

[ADVERTISMENT]

When CONSTIPATION Says "STOP" Bliss Says "GO"

Don't fret when you feel "punk" from Constipation and resulting sour stomach, headache, gas pains. Do this! Take Bliss Native Herbs Tablets. What bliss—as 4-WAY ACTION of nine plant ingredients helps (1) induce bowel movement; (2) pep up appetite and stomach action with bitters; (3) encourage bile flow to aid digestion; (4) relieve gas pressure. Millions used yearly for over 50 years. Ask for BLISS NATIVE HERBS TABLETS. Trial Siz 25c. Family Economy Sizes 65c and $1.25 (200 tablets). Caution: take any laxative only as directed.

## Bond Drive to Buy Carrier Will Be Opened on Friday

A campaign to raise enough money to pay for a new Yorktown, to replace the aircraft carrier of that name sunk last summer, with the proceeds of war stamps and bonds purchased by Chicagoans, will be opened Friday, Ken Carpenter of the Illinois war savings staff announced yesterday. The new carrier was suggested as a goal at a meeting of 500 members of the Chicago minute man organization of the staff on Saturday. Cost of the new ship is estimated at between 50 and 80 million dollars.

When winter winds cut like a knife...

CHAPPED LIPS
SOOTHED QUICKLY!

A cracked lip—so cruel and painful! Caused when raw, bitter weather dries skin cells, leaves them "thirsty." Skin becomes sore—may crack and bleed. Soothing Mentholatum acts medicinally: helps 1) Revive those thirsty cells so they can retain needed moisture from the blood; 2) Protect chapped skin from further irritation. At the first sign of chapped, raw skin—smooth Mentholatum on lips, cheeks, hands. Jars, 30¢.

MENTHOLATUM

EDUCATIONAL.

MEN and WOMEN
Short Course DRAFTING
Both men and women are in great demand today for big paying positions in the drafting departments of Chicago's best and biggest concerns. Read the help wanted columns in this paper now. See for yourself how great the demand is. INTERESTING LIGHT WORK
EVENING TRAINING In Chicago's most up to date Drafting Studios. Low cost, pay as you learn.
For full information, phone, call or write
AMERICAN AIRCRAFT INSTITUTE
936 West Chicago Avenue · CHEsapeake 1188

CHICAGO TECH EST. 1904
MEN needed, and WOMEN also
SHORTER TRAINING TIME NOW! Investigate
INSPECTION—DRAFTING—WELDING ELECTRICITY—RADIO, Etc.
Get Our Free Blue Book. Call, Write or Phone CALumet 8200
CHICAGO TECH COLLEGE
46 Tech Bldg., 2000 So. Michigan Avenue

ILLINOIS Institute of TECHNOLOGY
The Consolidation of ARMOUR and LEWIS INSTITUTES
3300 Federal St. Victory 7200

DALE CARNEGIE INSTITUTE Midwest Division
Effective Speaking—Human Relations—Personal Development
20 E. Jackson Blvd. Harrison 2165-6

CENTRAL Y COLLEGE
Liberal Arts—Commerce—Secretarial—Music—High School. FULLY ACCREDITED Co-educational. Day and evening. Low tuition. Free catalog T.
19 S. La Salle Central 6787

Northwestern University
Evanston and Chicago, Illinois
8 Complete Schools. Downtown evening classes. Write for booklet

DePaul University
Liberal Arts, Law, Commerce, Music, Drama, Secretarial. Days and evenings. Call, write or telephone CENtral 8194 for bulletin.
64 EAST LAKE ST., CHICAGO

# URGES SLASHING OWI FUNDS FOR TWO MAGAZINES

## Taber Cites Propaganda; Fish Raps 'Insults.'

[Chicago Tribune Press Service.]

Washington, D. C., Feb. 15.—Rep. John Taber [R., N. Y.] ranking minority member of the house appropriations committee, told the house today that it should cut off the cash with which the office of war information publishes two of its magazines, Victory and Negro in the War.

Taber blasted Victory as "fourth term propaganda." Rep. Hamilton Fish Jr. [R., N. Y.], said that Negro in the War is "an insult to all colored people."

Victory is a de luxe publication heralded by its sponsors as a magazine to combat enemy propaganda in foreign lands. It was originally authorized for civilian populations in countries sympathetic to the United States, but it was recently established in the house and confirmed by the OWI that 5,000 copies had been sent to American troops in North Africa.

**Propaganda Disclosed.**

Negro in the War is a magazine which Taber said is intended for free distribution among the nation's Negroes. But he told the house today that its first 30 pages were devoted to political propaganda and the remaining six to the Negroes.

Picking up a copy, Fish read from an article which he said began:

"Some Negroes say it makes no difference who wins the war."

Fish waved the magazine aloft.

"I regard this magazine," he said, "as an insult to all colored people. We oughtn't to be propagandizing by questioning the loyalty of the Negro."

Taber has previously assailed Victory in the house, as Sen. Rufus C. Holman [R., Ore.] has done in the senate, where Holman read passages about President and Mrs. Roosevelt. Taber said last Tuesday that it is criminal to ship the magazine abroad instead of bombs and bullets for America's fighting men.

Today he told the house that soldiers are being denied the right to vote for lack of shipping space for ballots while the magazine is being sent overseas.

**"Absolutely Useless."**

"The other day," he said, "I called attention to a magazine called Victory. This is absolutely useless, just propaganda.

"I hold in my hand a letter from the state war ballot commission of New York, indicating that shipping space was so scarce they could not send any ballots to the boys overseas so they could vote. Yet they can send 402 tons of this magazine.

"They do not want the boys to vote, but they want to send out a lot of cheap propaganda. I think it's about time these fellows were hauled up short.

"I'm going to devote my attention to keeping them from getting any more money. These magazines are outstanding in their ridiculousness."

"The taxpayers are paying for all this propaganda," said Fish.

## Test Your Facts

Below each of the following questions are listed three answers. Make your choice, turn to page 31 in the Want Ad section for the correct answers, and mark your score:

1. What is Russia's largest city in normal times?
[a] Leningrad. [b] Stalingrad. [c] Moscow.

2. Numismatics is a study of
[a] Postage stamps. [b] Glass and china. [c] Coins and medals.

3. John D. Rockefeller's middle name is
[a] Daniel. [b] Denton. [c] Davison.

4. Credit for discovery of the process of canning food is given to
[a] An American. [b] A Briton. [c] A Frenchman.

**LOSES PURSE IN CAFETERIA.**

Mrs. Hermine Dickson, a manicurist, of 230 East Superior street, reported to police yesterday that she had lost her purse containing articles valued at $207 Saturday night while eating in a cafeteria on North Michigan avenue.

## British Censorship to Die with War, British Chief Says

LONDON, Feb. 15. — Brendan Bracken, minister of information, told the Empire Press union today that when the war is ended the ministry of information and censorship will disappear "overnight—certainly censorship will." Bracken said an American correspondent recently described a censor to him as a "mule," and he replied: "Sure, the mule is the hardest working animal in the world and has no hope of posterity."

GIMBEL'S
HUNGARIAN BEEF GOULASH LUNCHEON 65c
Includes—Soup, Dessert, Beverage
30 WEST RANDOLPH STREET

TODAY'S MENUS
LUNCH
Mrs. Grass' Noodle Soup
Lima Beans with Bacon
Cornbread
Maple Frosted Cakes
Beverage
DINNER
Mrs. Grass' Noodle Soup
Broiled Hamburger Patties, Sliced Onions
Cottage Cheese Salad
Apple Pie
Beverage
MRS. GRASS' NOODLE SOUP

LOANS
ON DIAMONDS, JEWELRY
Immediate Cash at Low Interest Rates
Member of Chicago Assn. of Commerce
AMERICAN STATE PAWNERS
37 S. Wabash Av., 3d Fl.

BUY WAR BONDS AND STAMPS

WARNING
DRY THROAT breeds Cough and Cold germs!
PINE BROS. GLYCERINE TABLETS HONEY FLAVOR
Relieve your dry throat tissues quickly with a moist soothing film of Glycerine • PLUS
10¢


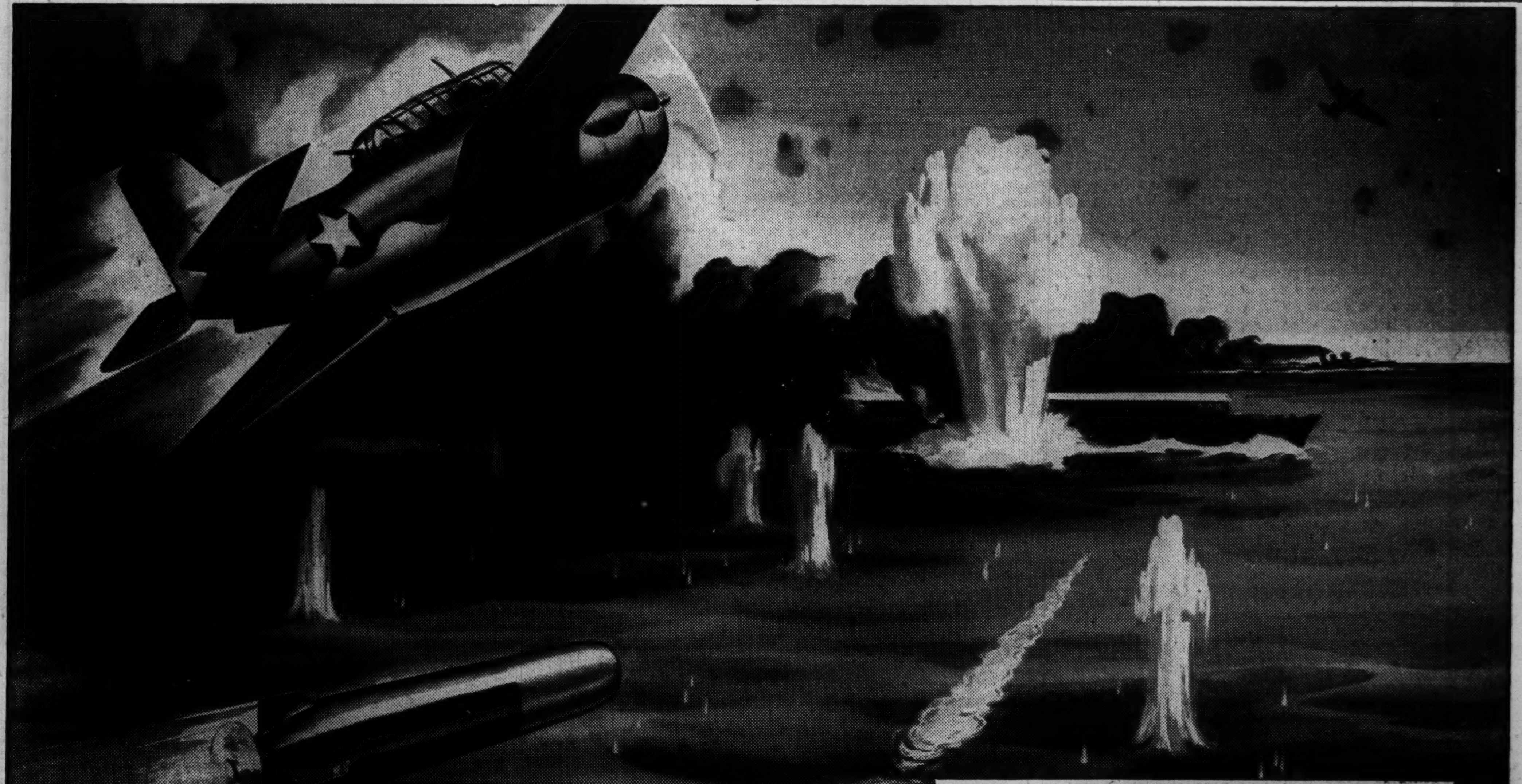

A delicate machining operation in the precision production of the aircraft torpedo . . . thousands of trained women in the International Harvester war projects replace manpower that has gone to war. The national service flag of the Company today records the military service of 9282 employes.

THE KID FROM KANSAS

and the "Fish" that Flies

SOMEWHERE there is a kid from Kansas, with ack-ack bursting around his ears. Watch him slanting down, waggling his wings to signal the squadron in, leveling off to aim his torpedo, drop it, send it straight and true to its target. Up ahead a Jap carrier squirms to escape. Her guns are blazing and, all around, her destroyer escort is blasting away, throwing everything they've got point-blank at the Doom that comes riding fast as the Yankee torpedo bombers press home their attack.

They're not counting risks, those wonderful kids from Kansas, or Maine, or Mississippi, or Oregon. They take long chances to send their deadly weapon squarely home. And in these days, that's a thing we at Harvester never forget, a picture that is never out of our minds.

For the Navy has given us an assignment which we regard as an honor—the production of aircraft torpedoes, one of the toughest of all precision jobs. We have a responsibility, and a heavy one, to see that when our torpedoes are dropped, they are right; that they *do* hit home.

It's a tough job!

A TORPEDO is big, hundreds of pounds of special steels and brass and copper and alloys, carrying hundreds of pounds of deadly explosive. Yet it has parts, precision pieces, so small they can be carried beneath a man's fingernail.

MANY PARTS of our torpedo are made in air-conditioned, temperature-controlled rooms, rooms which are scrubbed each day because tiny particles of dust, no thicker than one night's dust on your piano, would destroy their absolute accuracy.

THERE ARE PARTS so delicately poised that they are oiled with a hypodermic needle, with alternate drops placed carefully on each side. One extra drop of oil would throw them out of balance.

A TORPEDO is guided to its target by a gyroscope, a device so precise in manufacture and so sure in operation that it will automatically regulate the course and the depth at which the torpedo travels. And it must not fail. Gyroscopes normally are made only by specialists. Harvester makes its own.

That's the kind of job this torpedo is. And that's why the men and women at Harvester are proud that in starting production we beat our promise to the Navy by months.

We have been greatly aided in doing that by the Navy itself. Through Navy cooperation, a picked group of Harvester production men stayed at a government torpedo station for weeks, planning factory layout, tooling and methods, outlining special training courses for Harvester employes.

We have been able to beat our promise, because the experience of Navy men and the production knowledge of Harvester men are teamed together to achieve the same goals—making good torpedoes, making them faster, making more of them.

We owe all that—and more—to some square-jawed kid from Kansas. And every man and woman of us is determined to see that that debt is paid.

INTERNATIONAL HARVESTER COMPANY
180 North Michigan Avenue Chicago, Illinois

WAR PRODUCTS BUILT BY HARVESTER

Tanks · Half-track Military Vehicles · Artillery Prime Movers · Torpedoes · Automatic Airplane Cannon · Oerlikon Gun Mounts · Military Trucks · Military Tractors · Steel Products for Military Use · Shells: 37 mm., 40 mm., 75 mm., 105 mm. · Gun Carriages · Shell Packing Stops · High Speed 155 mm. Gun Carriages · Brake Shoes · Sight and Ammunition Box Parts · Tank Transmissions · Adapter Boosters · Belleville Springs · Helical Springs · Casing Bursters · Fuses · Valve Guides · Forgings · Castings · Airplane Engine Cowling Assemblies · Tank Track Pins · Trackers · Gears · Bearings · Housings · Bushings · Firing Pins · Sleeves · Track Links · Dies · Gun Loaders · Base Plugs · Generators · Marine Corps Invasion Ice Chests · Blood Bank Refrigerators

INTERNATIONAL HARVESTER

Chicago Daily Tribune
THE WORLD'S GREATEST NEWSPAPER
FOUNDED JUNE 10, 1847
TUESDAY, FEBRUARY 16, 1943.
ENTERED AS SECOND CLASS MATTER MAY 14, 1903, AT THE POSTOFFICE AT CHICAGO, ILL., UNDER ACT OF MARCH 3, 1879.

All unsolicited articles, manuscripts, letters, and pictures sent to The Tribune are sent at the owner's risk, and The Tribune company expressly repudiates any liability or responsibility for their safe custody or return.

**Newspapers are the sentinels of the liberties of our country—**
***Benjamin Rush***

## THE STOCK MARKET.

At the close of the market yesterday, stocks were higher on the average than at any time since September 1941. The average of the 30 leading stocks included in the Dow-Jones industrial index was up nearly a point for the day following the rise of 2 points last week. Since the first of the year there has been an advance of nearly 9 points.

Automobile, steel, electric equipment, aircraft, utility, railroad, and mail order stocks have all gone up recently. There have been heavy transactions in cats and dogs, but the buying is by no means concentrated in the cheaper securities. The Tribune financial section on Saturday reported that such blue chips as the Chicago and New York bank stocks were being bought more heavily than in years.

It is important to determine the cause of the resurgence of security speculation. Clearly the explanation is not an early prospect of higher dividends. Annual reports of corporations so far published for 1942, show that with few exceptions corporations are doing more business than ever before, but with reduced total profits. Higher taxes and higher costs are the twin nemesis of the corporations and their stockholders.

Nor is the situation going to change for the better at any foreseeable date. The budget estimate calls for a further boost in taxes, and it can be taken for granted that corporations will be expected to pay a large part of the extra 16 billion dollars of revenue the President has asked congress to vote. The budget calls for direct taxes on corporations in the next fiscal year totaling nearly 15 billion dollars. That is a 1100 per cent increase since the fiscal year ending June 30, 1939.

Wages are going up too, not in spite of the government, but because of what the war labor board, the NLRB, and the economic stabilization director have been doing. Costs of raw materials too are rising, especially agricultural products. Corporation profits are being squeezed by pincers. One jaw consists of higher taxes, higher labor costs, and higher materials costs. The other jaw is the price freeze.

If the bull market was confined to peace stocks and was accompanied by a bear market in war stocks, it might be concluded that peace was being discounted. But the securities of the war industries have been going ahead along with the peace stocks. For example, such war babies as the two steels, United States and Bethlehem, which fell out of bed in the last war every time President Wilson or the pope put out peace feelers, have been going up recently. At times these stocks have inspired the rest of the market with their buoyancy.

No, stocks clearly are not going up because of more profits or bigger dividends. Nor are they rising because the war is about to end. They are being purchased by people who fear inflation. They perceive in the government's methods of financing the war; in the government's great generosity in supplying other nations with warstuffs and foods; in the government's labor policy; in the government's farm policy, and in the government's post-war plan for a world-wide WPA at American expense, the certainty of a deterioration of the dollar.

Economic Stabilization Director Byrnes last week made a speech announcing the President's order for a 48 hour week, with time and a half for overtime, in all communities where Man Power Commissioner McNutt said that was necessary. That was clearly inflationary. It increased the amount of spending money for a large number of persons. It increased the costs of production of all concerns which substituted pay at time and a half for pay at straight time. It was announced in advance of the speech that Mr. Byrnes was going to discuss inflation, and hopes rose that the administration was really going to tackle our most serious domestic problem. The 48 hour scheme is not an attack on inflation, but a major step toward inflation. The rise in the market naturally followed.

The fear of inflation will not abate by refraining from talking about it. The flight from the dollar will continue until the administration is compelled to meet the issue squarely, to eschew playing favorites among economic groups, and to give up the pursuit of social objectives which at best even in peace time were questionable.

Stocks of many of the better companies are selling at a higher price in relation to earnings than for some time. Those who buy stocks capitalizing earnings at such a high rate are incurring the risk of loss from a decline in prices. Many at the moment apparently consider this risk of lesser consequence than the risk of loss from inflation.

## PUERTO RICO REBELS.

Puerto Rico's bitterly divided political factions found common ground on one issue last week when by unanimous vote the legislature petitioned congress to end the island territory's colonial régime. An outright request for independence was not voiced, but the action of the Puerto Ricans showed that even that status, with all the perils of foreign invasion it might entail in future, was preferable to a continuance of the tyranny the New Deal has installed on the island under the governorship of Rexford Guy Tugwell.

Dr. Tugwell, speech in hand, was waiting uneasily somewhere close by for the formal invitation of the legislators that they were ready to receive his message while they were clamoring to be rid of his yoke. Even Tugwell's favored Popular party, which Puerto Ricans say represents a minority of the islanders, joined in the resolution to have done with him. The slighted governor was forced to pocket his speech and do the best he could to conceal his humiliation. Not even the British colonial governors during the pre-Revolutionary era were subjected to a worse affront.

Thru their resident commissioner in Washington, the Puerto Ricans have submitted such a bill of grievances against Tugwell and so many petitions for redress as almost to shame the similar efforts of the American colonists to end a foreign despotism. Tugwell, the old revolutionary of the original Roosevelt brain trust, has had one, and only one, function in Puerto Rico. That has been to run the pilot plant thru which the New Deal seeks to perfect the administrative despotism that would be the final product of its intentions toward the American people.

Congress knows enough about Tugwell to have already given serious consideration to a bill that would terminate the present governor's term. This legislation, if approved, would achieve the removal of Tugwell and force him to submit to a new senate vote if Mr. Roosevelt had the effrontery to nominate him again. But even this is not enough for the Puerto Ricans.

They realize that, unpalatable as Tugwell is, personalities are only secondary to the issue before them. They know that as long as the New Deal retains its power, the office of governor, whether occupied by Tugwell or any other deputy of Mr. Roosevelt, will be the agency thru which tyranny will be imposed upon them. It matters little who administers the island; the effects will be the same. The Puerto Ricans refuse to take that risk.

They act in the spirit of those American colonists who said, "When a long train of abuses and usurpations, pursuing invariably the same object, evidence a design to reduce them under absolute despotism, it is their right, it is their duty, to throw off such government, and to provide new guards for their future security." The spirit of this same utterance, informing the American electorate, accounts as well for the rebellion thru the ballot box that this country witnessed last November.

## THE ARMY AT HOME AND THE A. E. F.

Gen. Marshall, chief of staff, left a large number of senators unconvinced after his latest attempt to justify increasing the army to 8,200,000 men by the end of the year. Senators said that shipping will not permit us to transport and maintain more than 3 million overseas this year, including the 1½ million now on various fronts. That means that while the draft continues to drain useful workers from farms, factories, mines, and oil fields to meet the inflated army and navy goal of 11 million men in uniform by the end of the year, we shall be left with a huge and unproductive standing army at home.

Prime Minister Churchill told commons that what had been described as the greatest ship movement in history had so far been able to place somewhat less than half a million men in French North Africa. These American and British armies have been virtually at a standstill since the landing three months ago. That in itself is sufficient evidence that the forces were up to the mark neither in numbers nor equipment for the task cut out for them, while reports that we are just now beginning to reëquip the French army on the scene will indicate the difficulties and delays of the supply problem.

French North Africa may be taken as a gauge of what we can do, with available shipping, to put an army in the field and keep it there. Our best effort succeeded only in putting a force into Africa sufficient to effect the political conquest of Morocco and Algeria, but insufficient after three months have passed to make any appreciable headway in Tunisia. If we had been able to move all the men and equipment that were needed, we should by now not only have been in possession of Tunisia, but perhaps well advanced on a campaign against some part of the Mediterranean mainland of Europe. But we were not able to do so.

Mr. Churchill talks of an invasion of the continent and Adm. Halsey's chief of staff of an offensive in the neglected Pacific theater. These operations, to be successful, are going to require huge numbers of ships and men, for if we are really out for important results, the losses that will be entailed will be larger by far than any we have yet sustained. Hitler, attacked in his continental lair, will strike back with all the fury of which he is capable, and, having cleaned up a few Jap outposts, we must now attack the strongholds Tojo holds in force.

If we have been too small and too weak in North Africa despite our greatest effort to muster the necessary shipping, how are we to expect to launch two major offensives at the same time at opposite ends of the earth? Can we put an army into Europe without letting the Pacific offensive go by default? We did not have the shipping for North Africa, so where is it to come from now? These must be the thoughts in the minds of congress when the war leadership assumes that merely by putting a huge army into uniform at home, we have started it for Berlin and Tokio.

## *Editorial of the Day*

### FREEDOM FOR WHOM?
[Buffalo Evening News.]

The next time you hear or read about attempts to muzzle the press, don't treat it too lightly, for if the press can be muzzled you can be muzzled in your speech. When that is done the substance of what we are fighting for to win this war is gone. And don't say it can't happen here, because that is exactly what was proposed in Buffalo Sunday afternoon.

Regional CIO Director Hugh Thompson told the National Maritime union forum that "we must educate our people to the meaning of the four freedoms." The four freedoms, as laid down by President Roosevelt, are freedom of speech and press, freedom from fear, freedom of religion, and freedom from want.

Apparently Mr. Thompson should have started the instruction he proposed on one of his associates, to wit, the secretary of the Greater Buffalo Industrial union, for that individual's idea of the freedom of speech and freedom of the press is contained in these words:

"The CIO is going to begin an organized move soon to see if it can get that jerk, Pegler, taken out of the paper," referring to the publication of his articles in the Buffalo Evening News. That has been tried elsewhere, and fortunately Pegler still is being printed, whether you agree with everything he says or not.

Every one is entitled to his opinion and under the four freedoms Pegler is entitled to his and this newspaper is entitled to its, just as the union secretary is entitled to his, but when the kind of propaganda campaign he outlined may be used to suppress freedom of speech in a newspaper it is quite a different matter. If an advertiser attempted to do that this former newspaper employé presumably would be righteously indignant.

Well, if it is coming to that, what Pegler may have to say will not be nearly so important to the maintenance of his right to say it and the right of a newspaper to print it because, believe it or not, brethren, if you can get away with muzzling the press you are hastening the day when union spokesmen also are muzzled.

Tokio serves notice that it will honorably observe all terms of its neutrality pact with Russia. We shall withhold any comment other than a translation of "Remember Pearl Harbor" into the Russian.
—Buffalo Evening News.

## A LINE O' TYPE OR TWO

*Hew to the Line, let the quips fall where they may.* Reg. U. S. Pat. Office

### M STANDS FOR MUSSEL.

This column feels like biting the heads off a few nails, because it has been "scooped." It had been planning to abate the food scarcity by unveiling the edible mussel, but lo and behold, a fish commissioner up in Maine broke the good news two days ago. Nevertheless, we will go ahead and prattle about this seashore tidbit.

* * *

In English novels, especially when written by such jaunty men of the world as E. Phillips Oppenheim, you will occasionally find a pair of gastronomes repairing to some exotic eating joint in Soho for a dish of "moules." We had often wondered about said "moules," and one night at L'Aiglon in Chicago we found them on the menu as a *specialité de la maison*. We discovered that the word was chef's French for mussel, and that these were the real McCoy from Europe, imported in cans.

* * *

L'Aiglon served them as a soup plate full of small, dusky bivalves, stewed and almost floating in a rich, thick sauce. The procedure was to delve into the pile with a large spoon, knocking away the shells and retrieving the prey with a quantity of sauce. [Oversized napkins are advisable.] They were good, altho not quite up to the ecstasies of E. Phillips Oppenheim.

* * *

The mussel business in Europe is fairly large. Some of the catch goes to the food markets, and some to fishermen for bait. The finny creatures of the deep agree with the English novelists and esteem a snack of "moules," with or without hooks.

* * *

The American prejudice against the edible mussel of the seashore probably runs back to the early colonists, who were such saps that they didn't know the difference between the edible and nonedible species. They tried the wrong kind, and said "never again." These same fellows called tomatoes "love apples," and thought they were poisonous.

* * *

After the hungry American people begin to enjoy mussels, it will be time to tell them about periwinkles and cockles.

### *THE CONSCIENTIOUS CORPORAL.*
(*Men of War.*)

I often dreamed of when I'd be
A corporal!
I'd lead my men with dignity,
Like other "greats" in history,
And folks would all refer to me
As "corporal"!

Now men and sergeants pick on me.
I'm corporal!
No longer am I gay and free.
But c'est le guerre and c'est le vie!
This great responsibility
Of corporal!

I mumble, marching down the street,
A corporal!
My men are rather, well—un-neat
And can't make "hep-hep" with the feet;
My disillusionment's complete
With corporal!

(Corp.) Uncle Louie.

### An Old Hot Spot on Wolf Lake—II.

In the decade of 1900-'10, while "Pa" Streeter was keeping the north side in an uproar, "Pa" Bennett was doing equally well at the other end of Chicago, in his Delaware house, a relic of the World's fair of 1893 [Feb. 15]. One day when the law caught up to him at his front door, Bennett barred it, heaped marble-top tables against it, and for five days withstood a siege. Bluecoats were brought out in relays with four horse hitches on the patrol wagon so they could get thru the muck road. It was a bloody battle and not all came out alive, but on the sixth day the law triumphed.

How? "Pa" Bennett had fallen asleep and they sneaked in and grabbed him. But not for long. He had a crippled leg and carried a walking stick which concealed a two-edged sword. He drew it and swung it wildly at his captors, terrifying them into flight.

When he was in good humor he was meek and gentle, and one of his chief sources of income was the sale of water lilies from "his" lake. When his flamboyance petered out in his 80's, he went to the home of a niece in Seattle, where he died about 15 years ago. She was the former Nancy Miller, who was married on March 17, 1928, to the maharajah of Indore.

Today the house stands, a crumbling ruin, among the trees Bennett planted around it "to prove it's mine." A sign along the highway a hundred yards distant, which the present owners have forgotten to take down, proclaims its last chapter: "Club Delaware, dine and dance, turn here." The present generation whizzes by. "Why 'Delaware'? O, that's just a name." Frieda K. Zimmerman.

### *PLUCKING THE SWAN.*
(*After reading "Will Shakspere and the Dyer's Hand."*)

No, Shakespeare isn't Shakespeare any more—
A point I thought they settled once before;
But among the latest books
There is one by Alden Brooks
Proving Shakespeare isn't Shakespeare any more.

Yes, Shakespeare is Sir Edward Dyer now;
There are seven hundred pages telling how
Old William was a slicker,
Ran brothels and sold liquor
(And won't this Brooks be called a liar! Wow!).

Since lots of things that were aren't any more,
Why can't we leave old William as before?
Since tires, gasoline,
Big steaks, the coffee bean
And other things that were aren't any more.

Evan S. Tonian.

During this slippery winter, we'd be grateful if Chicago's political rivals would sling less mud and more cinders. Ralph Noel.

A politician with a messianic complex succeeds only in producing a mess. Writer Coy.

Now is the time when all good men should spend a month's week-ends working overtime on their income tax returns.

CHARLES COLLINS.

## How to Keep Well By Dr. Irving S. Cutter

*To the limit of space, questions pertaining to the prevention of disease will be answered. Personal replies will be made under proper limitations, when return stamped envelope is inclosed. Dr. Cutter will not make diagnoses or prescribe for individual diseases.*

[Copyright: 1943: By The Chicago Tribune.]

### INFLAMMATION WITHIN A BONE—OSTEOMYELITIS.

OSTEOMYELITIS is relatively common in childhood and its onset—unless handled expertly—may constitute the first act of a long drawn out play. Scarcely a week passes in the life of a busy surgeon that he does not encounter cases which have been subjected to operation over and over again. It is well known that germs floating about in the blood stream may "light" near the end of one of the long bones and there set up a hotbed of infection.

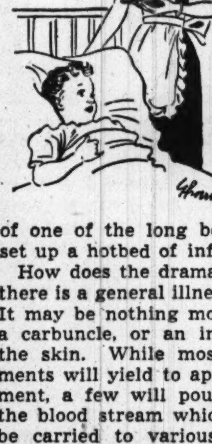

How does the drama begin? First, there is a general illness of some sort. It may be nothing more than a boil, a carbuncle, or an infected area of the skin. While most of these ailments will yield to appropriate treatment, a few will pour bacteria into the blood stream which in turn may be carried to various parts of the body. Subsequent to pus within the middle ear, for example, "bugs" may find their way into a vein, from whence they may start on their travels.

If we would prevent an abscess within a bone we must first look to reduce or destroy microörganisms in the circulation. While nature will exterminate a goodly number, there may be quite too many for the forces of resistance. In other words, they may wander to remote regions such as the heart, kidneys, urinary tract, or the growing portion of a bone.

Fortunately, we have powerful remedies—the sulfonamide drugs. The important thing is to overwhelm the outlaws. The medicine may be given by mouth, injected beneath the skin, or—in an emergency—introduced directly into a vein. Under this régime—even with intense pain, high temperature, and great prostration—surgery may well be postponed until the sufferer is in better condition to withstand the procedure. Drainage may be of little value unless we attack the original fountain of microbes.

It should be clear that we cannot depend upon the chemicals to eliminate all of the trouble within the bone. Occasionally healing will come without further interference but it cannot be anticipated in every instance. As soon as the blaze has subsided, the local lesion may be treated surgically. The best results have followed merely opening and draining the abscess. No attempt is made to chisel out all the damaged tissue. Not infrequently, this is all that will be required. Too much tampering may merely spread the embers.

Should a child who is suffering from any disorder—such as a sore throat or an infection of the skin—waken suddenly in the night with an intense pain in a thigh, leg, or arm, the doctor must be called without delay. The chances are that if the temperature is taken, it will be found to be 104 degrees F. or even higher. The prompt and careful employment of one of the sulfonamides will then be in order. Sometimes a case will fail to respond altho every precaution is observed.

Chronic states all too often persist for years with alternating periods of fair health and sickness. The stamina of the patient is pitted against the vicious character of the causative organisms. He may get the best of the situation for the time being only to be confronted later with a flare-up. Interval courses of the sulfa drugs may be helpful but complete removal of all the necrotic cells will probably be demanded.

### RISE GINGERLY.

J. J. B. writes: When I awake in the morning and stoop over for my slippers I get dizzy. What causes this?

REPLY.

The circulation to the inner ear is thrown out of balance temporarily. Check your blood pressure and the condition of the arteries. Cultivate slow, deliberate movements particularly on changing posture.

### THINNING THE BLOOD.

Mrs. L. writes: Service men claim that when the blood "thins" they are able to stand tropical heat better. How is this done?

REPLY.

Our grandmothers prescribed sulfur and molasses or sassafras tea. The blood maintains an even consistency except when the tissues are deprived of water. In such circumstances, it thickens.

## AND WITH UNCLE HARRY ALL DRESSED UP FOR ANOTHER DINNER PARTY

## VOICE OF THE PEOPLE

*Writers should confine themselves to 200 or 300 words. Give full names and addresses. No manuscripts can be returned. Space for letters is obviously limited. Incoming mail far exceeds it. If a letter is not printed, attribute it to lack of room. Address letters to Voice of the People, The Tribune.*

### NEW DEAL HYBRIDS.

Meservey, Ia., Feb. 11.—They [Austin and Wadsworth] are New Dealers, not Republicans is right. This type of "nude eel" hybrid does not abound in the middle west, but there is evidence of contamination, for here, too, some assume the Republican label while acting as chore boys for the naked deal totalitarians.

Cerro Gordo county neighbors of Hanford [Jack] MacNider are very proud of the record he has made as a citizen-soldier. MacNider, as well as his sane fellow citizens, opposed war with all the energy he had. Then, after war came, MacNider answered the call to battle, was wounded, and proved his manhood.

In contrast to MacNider's Americanism is the record of another resident of Mason City—an editor—who, after a sponsored tour to South America, almost over night became a blatant propagandist for conscription [in time of peace] and suddenly found that he was strongly in favor of fighting a war by proxy. His ravings became so nauseating and so hypocritical that the undersigned canceled his subscription to the Mason City sheet. Apparently this wordy "warrior" still believes in "safety first" [for himself] for, to date, we have not learned that he has backed up his incendiary words with acts. K. Clarence Ruigh.

### JOB FOR "DAMN FOOLS."

Madison, Wis., Feb. 11.—Senators Josh Lee, Oklahoma; Prentiss Brown, Michigan; Wall Doxey, Mississippi; former Governors Charles Poletti, New York, and Tom Berry, South Dakota, and New Deal Ex-Congressmen Thomas H. Elliott, Massachusetts; Thomas Amlie, Wisconsin, and R. S. McKeough, Illinois, are but a few of the New Dealers appointed to fat government jobs out of reach of the ballot.

Those who appointed these men are not out of reach of the ballot, and unless Winchell is right that we are "damn fools," we'll get rid of those who talk democracy while they act as dictators in November, 1944. Just a Damn Fool.

### RATIONING AND RATIONING.

Lyons, Mich., Feb. 11.—It seems to me that the new way to pronounce "rationing"—that is, rash'oning—is at variance with the accurate meaning of the word.

Rash'oning seems to involve a positive distribution of "rash'ons"—that is, actually giving to everybody a fixed quantity of rash'on. While rationing, pronounced ray-shoning, implies a curtailment or restriction, the opposite of rash'oning. Axel Holst.

### NOBODY PICKED UP HER TIRE.

Chicago, Jan. 29.—"Confused" should cheer up. He's only waiting to be paid for his tires, while we're still waiting for ours to be picked up. We first called Nov. 10; again Dec. 12. We were told again that they would be picked up. Maybe nobody's come after them because of the rubber shortage. Bewildered.

### CINDY'S SHOON.

Chicago, Feb. 12.—Please tell me where Cindy in "Smiling Jack" buys her shoes. She has worn them in the ocean, jungle, in a submarine, etc., and they are still in good condition. This information would be a boon to women all over America. Mrs. O. J. Hausknecht.

### "GLOBALONEY."

Chicago, Feb. 11.—Clare Boothe Luce doesn't inspire confidence. I think she's a phony—as a Republican. But I'll forgive her a lot, short of selling us out, for that swell-elegant word "globaloney." Helen Ashley.

### WOULD EXPORT OUR TORIES.

Chicago, Feb. 11.—Your correspondents from the antipodes indicate that the circulation and influence of The Tribune are truly global. These gentlemen show the finest kind of loyalty to the king and all things British. What a pity that all citizens of the United States both in and out of our government are not equally loyal to their own institutions. Those of us whose ancestors fought in Washington's army and are interested in United States history supposed that the Tories or self-styled loyalists all left for British domains when the red coats were defeated and surrendered. We were in error. Current political events demonstrate that along our eastern seaboard a handful of these Tories still persists after enjoying the benefits of United States citizenship for several generations. These people are at heart loyal subjects of the king and look upon our Constitution and institutions with disdain. They are obviously trying to convert the United States into a colonial appendage of the British empire. They have succeeded in a large measure de facto, but must reckon with congress for a de jure confirmation.

Your correspondent from Australia seems to fear that our citizens wish to add Australia to the Union. No fear of that. A handful of his majesty's loyal subjects of our eastern seaboard, disguised as United States citizens, have already gotten us into a tremendous lot of trouble. We certainly do not wish to add to the Union a whole continent filled with such people. We would much prefer to export those already on hand to Australia or England, where they would feel at home in the stratified social atmosphere which they prefer. Oil and water do not mix. H. D. Bennett.

### POST EXCHANGE PRICES.

Fort Leonard Wood, Mo., Feb. 10.—The way I understood it and the public understands it, the post exchanges, recreation halls, etc., in any army camp are supposed to be operated on a nonprofit basis. I wonder where so many people get such a mistaken idea. When I lived in Chicago I made one or two trips a week to Indiana and bought cigarets there for $1.30 a carton. We pay the same here and I paid the same at Camp Grant. Candy can be bought in Chicago at any chain store for 4 cents a bar. We pay the same.

Who gets the money made on these and other items? It's never mentioned to us, nor have I ever read anything about it. Pvt. C.

### OCD RACKET.

Chicago, Feb. 10.—Should we mothers who have sons in the army be obliged to pay our block captain 50 cents for each name placed on the honor roll of the bulletin board?

We women of the Victory club, block 4, zone 15, bought this bulletin board and presented it to the civilian defense office of the block. Now the block captain and air raid warden demand this sum for their services in posting the names. There is a party who will gladly put this lettering on, gratis, but the block captain refuses to turn the key over to him. War Mothers.

### FIGHTERS TWICE OVER.

Tyronza, Ark., Feb. 9.—Something should be done at once to right the injustice being done the many veterans of the first World war unlucky enough to be drafted for this war before the 38 year age limit came into force. The American Legion reports about 75,000 veterans again in uniform. The drafted part of these men, as few realize, were all volunteers in 1917-'18. They were boys too young for drafting then, now they are old men, past present army physical standards, yet they are in service for the second time. Others of identical ages have been permitted to prosper, at home, during both wars, due to the fact that they chose not to volunteer in 1917-'18.

Many in this unfortunate group of ex-volunteer veterans face financial ruin from being compelled to abandon homes and businesses so late in life to serve again. Their patriotism need not be questioned; their service records affirm it. These veterans deserve immediate release from the army, with no strings attached. By that is meant, no union card required to gain discharge, nor the prospect of compulsory union affiliation and further pushing around. It would be little enough appreciation to grant these veterans the right to return home as "free" men, and at once. Frank C. Boyd.

### OPPORTUNITY FOR ADVERTISING.

Chicago, Feb. 5.—The daily congestion on buses, street cars, etc., is doubtless having much to do with spread of colds and flu. There are many advertisments lining public vehicles for remedies for these ailments. Yet with all the cures advertised, I have seen no preventive measures suggested.

There is surely excellent opportunity for advertising copywriters and layout men to construct most entertaining ads for prevention of colds, emphasizing the warning against careless coughing and sneezing. With reminders in plain sight, perhaps in the form of horrid-looking microbes drawn by imaginative artists, and a message "Cover up that sneeze!" the contagion might be lessened. Passenger.

### COMPLAINT RECTIFIED.

Melrose Park, Ill., Feb. 11.—In all fairness to our local gas ration board, I wish to say that between the time my letter to the column complaining about not receiving sufficient gasoline for work needs was written and the time it appeared, the board had reconsidered my husband's request and granted the needed amount. Ella Finch.

## FRIEND OF THE PEOPLE

*Letters to this department must be signed with names and addresses of writers.*

### DESERTION.

Chicago, Feb. 8.—[Legal Friend of the People.]—Under Illinois law, how much time must elapse before one can bring suit for divorce charging desertion? M. T.

The desertion must continue one year.
TRIBUNE LAW DEPARTMENT.

## *Test Your Horse Sense* By Dr. George W. Crane

**Select the answers which you consider best. The last problem counts five points. Then look for the correct answers on page 32.**

1. With which of these athletic games would you associate a slugger?
   **Ping-pong Golf Baseball Football.**
2. The use of a coal scuttle would indicate which type of heating system?
   **Stove Hot Air Furnace Hot Water Furnace Steam Heat.**
3. Which one of these animals is likely to suffer from the disease called spavin? **Hog Horse Cow Sheep.**
4. A sledge hammer should make one think of which of the following?
   **Dentist's Office Optical Shop Circus Cabinet Shop.**
5. A grouchy person is often referred to as which of the following?
   **Hyena Fox Lion Bear.**
6. Try to match the following states with their dates of admission into the Union.

| | |
|---|---|
| [a] Pennsylvania. | [v] 1787 |
| [b] New Mexico | [w] 1803 |
| [c] Ohio | [x] 1850 |
| [d] Utah | [y] 1896 |
| [e] California | [z] 1912 |

**Score yourself as follows: 0-2, poor; 3-6, average; 7-8, superior; 9-10, very superior. [Note—The last question counts five points.]**

[Reg. U. S. Pat. Off.: Copyright: 1943: By The Chicago Tribune.]

## *AMONG THE FOLKS IN HISTORY*

*Reprinted from The Tribune's collection of Gaar Williams cartoons*

# TREASURY FIRM IN OPPOSITION TO RUML TAX PLAN

## Writing of New Bill Begun by House Group.

Washington, D. C., Feb. 15 (AP).—The house ways and means committee concluded public hearings on a pay as you go tax plan today, hearing from Randolph Paul, treasury counsel, that the proposal of Beardsley Ruml to cancel the 1942 individual income tax year to facilitate this "would seriously violate the principle of ability to pay."

"About 60 taxpayers with million dollar incomes in 1942 would each receive a benefit of at least $854,000," Paul testified. "At one stroke, the Ruml plan would add to their wealth more than they could save in six years, even if they saved every cent of their income after taxes.

"The benefit to a person with a $100,000 net income would be about $64,000; to one with $10,000 income, about $2,150, and to one with $2,000, only $140.

**Called Relief for Rich.**

"Complete forgiveness will mean that tax collections can be increased only by tax rate increases. These increases will necessarily fall in large part on the smaller incomes because the rates on large incomes are already very high. Forgiveness would in effect shift part of the tax burden from the few at the upper end of the income scale to the many at the middle and the lower end."

He concluded that the Ruml plan "cannot place the income tax on a pay as you go basis."

At earlier hearings Paul had contended the Ruml plan would erase 10 billion dollars of treasury "assets" and would benefit principally those persons with high incomes. However, he said, "a certain amount of forgiveness" might be desirable to facilitate the transition to a system of collecting the current year's income taxes thru deductions from earnings.

**Expects Early Action.**

Chairman Robert L. Doughton [D., N. C.] expressed hope the committee would be able to agree on a bill this week, as actual drafting of the measure began. Opposed to cancelling a full year's taxes, he said he expected the committee to write a bill not conforming in detail to any proposal submitted in the two weeks of hearings.

As the two weeks of testimony ended, there appeared to be but scant chance the committee would approve Ruml's proposal to by-pass the 1942 tax year completely.

However, committeemen indicated a disposition toward abatement of a part of last year's taxes to facilitate the shift to current collection machinery. The question unanswered was: How much?

**Ruml Confident.**

Atlanta, Ga., Feb. 15 (AP).—Beardsley Ruml, chairman of the New York Federal Reserve bank, predicted adoption of a pay as you go tax plan for 1943 in an interview here today.

"The question isn't whether we will have the pay as you go tax plan, but whether we will have it with or without double taxation," he asserted.

Author of the Ruml plan, which provides that income taxes be paid on what is made by the taxpayer in 1943 instead of what was earned in 1942, he said recent polls show 90 per cent of the people in the country favor his plan.

"It is in no sense a cancelation of a debt," he declared. "It is not a debt—it is a tax imposed on the people by the people." He denied use of the word "forgiveness" of a debt in connection with the plan.

**FACE 20 ROBBERY CHARGES.**

John A. Mickulas, 24 years old, of 5461 Harper avenue, and James Bidstrup, 21, of 5545 Drexel avenue, were held for grand jury action yesterday after their arrest on charges of robbing 20 or more taxicabs and hotels since Christmas. Police estimated their total loot at $2,500.

# *TOOTHBRUSH NOT 'MEDICAL COST' IN FIGURING TAX*

## *Aid Tells Legitimate Income Deductions.*

Matt E. Lorenz of the internal revenue department last night explained some of the medical expenses which taxpayers may legitimately claim when figuring their exemptions on the income tax payment due March 15. Medical costs above 5 per cent of the 1942 net income may be deducted.

Toothbrushes, vitamin pills, medicinal whisky, patent medicines, and the like, unless they are prescribed by a physician, cannot be included in the list of medical or dental expenses, he said.

However, vitamin pills and, generally, anything else bought on a physician's orders, along with the cost of hospital care, premiums on health insurance, doctor's and dentist's bills, and similar items, may be included.

**Recognize Levy as Sales Tax.**

Lorenz said that widespread confusion prevails concerning deductions for money spent on the Illinois occupational tax. The federal law, he said, finally has recognized this as a sales tax, altho state law still labels it a tax on the privilege of doing business.

Lorenz warned borrowers to be sure the interest paid on their loans is stated definitely and not lumped together as a bookkeeping expense. Unless the exact amount of the interest is stated, he said, it is not an allowable deduction.

**Son May Head Family.**

Lorenz said another knotty problem presented frequently to the staff of experts is: Who is the head of the family, entitled to a personal exemption of $1,200? Often the eldest son claims the title because he is the principal contributor to the family's income, altho the father, perhaps living on a pension, still is the theoretical family head.

In a case of this nature, Lorenz said, the son could classify as the head of the family and could claim the $1,200 exemption rather than the $500 exemption normally permitted a single man.

# *ALLMAN SHIFTS 2 CAPTAINS AND 18 PATROLMEN*

Two captains and 18 patrolmen were transferred yesterday by Commissioner James Allman in an order effective at 12:01 o'clock this morning.

Capt. Raymond J. Crane was transferred from the Woodlawn station to the Wabash avenue station, and Capt. Patrick Crotty of the Wabash station was shifted to Woodlawn.

Commissioner Allman's only comment was his usual, "for the good of the service."

# *SLOW PAYMENTS FOR INCOME TAX UPSET TREASURY*

[Chicago Tribune Press Service.]

Washington, D. C., Feb. 15.—Secretary of the Treasury Henry Morgenthau Jr. today said that frankly he was worried over the failure of people to start paying their income taxes this year. He reported that collections so far on 1942 earnings were only about half what they were in the corresponding period last year.

In an effort to speed up income tax payments and to eliminate any illusions that the people might have that pay-as-you-go tax legislation now under discussion in congress would allow them to pass over the March 15 payments this year, Morgenthau, Chairman Robert L. Doughton of the house ways and means committee, and Chairman Walter F. George of the senate finance committee tonight broadcast an appeal to the nation to pay income taxes on time.

"Let me make this fact clear," Congressman Doughton said.

"There has been no cancellation of taxes on 1942 income. There has been no postponement of taxes on 1942 income. There has been no change in the time or place of payment. The first quarterly instalment of the income tax is due on or before March 15."

## *Dr. B. Clarke Corbus Jr. Denies Desertion Charge*

Dr. B. Clarke Corbus Jr., former Lake Forest physician, filed in Lake county Circuit court at Waukegan yesterday a denial to the charge of desertion made in a divorce suit entered last week by his wife, Mrs. Jean Hippach Scharin Corbus, 770 West Westleigh road, Lake Forest. Dr. Corbus now lives in Denver, Colo. Mrs. Corbus' suit stated the couple was married on Jan. 25, 1942, and separated six days later.

## *Baby Born in Street Car; Navy There to Aid Stork*

An unidentified navy pharmacist's mate helped deliver Mrs. Wilmette Bond, 23 years old, Negro, 4542 Cottage Grove avenue, of a baby girl early yesterday aboard a street car at Wabash avenue and Jackson boulevard. She was on the way to County hospital when the stork overtook the street car.

(00 other MONARCH Foods—all Just as Good)



What's Cooking?

Center over—hitch your horse at the door—and enjoy an ISBELL Special—IT'S THE BEST FOOD IN TOWN!

Judge O'Goode Food

Cocktail Lounges Open 'Til 4 A. M.
NEAR ALL TRANSPORTATION

ISBELLS

590 DIVERSEY 940 RUSH ST.
1435 EAST 51ST ST.


BUY WAR BONDS AND STAMPS


STOP LOOKING!

HERE'S THE ANSWER for every man who wants better shaves at low cost. Only 25¢ now buys 18 of the keenest razor blades you ever used . . . Berkeley Blades! Switch today. Made of fine watch-spring steel; precision honed. Money-back guarantee!

NO BETTER BLADES AT ANY PRICE 18 for 25¢

Consolidated Razor Blade Company, Inc., Jersey City, N. J.

. . . *Save steel.* Make blades go farther. Pat dry with towel after every shave. Use lots of water with soap or shaving cream.



*Marshall Field & Company*

*Store Hours, Monday through Saturday 9:45 to 5:45*

• DINNER SETS • FURNITURE • UPHOLSTERY FABRICS • AMERICE SOAPS • SHOES • MEN'S MADE-TO-MEASURE SUITS

*Still here! The quality you've always known. Now at Sale prices!*

***Save in the February Furniture Sale***

## FINE QUALITY PIECES LOW-PRICED!

Even in this war year, the February Sale of Furniture offers you a tremendous selection of fine quality pieces at special low prices. Mellowed 18th century styles with superb detailing—every piece of the quality that has made this store and this Sale famous. It will pay you to buy these fine quality pieces now in February—at worthwhile savings. *Furniture—Eighth Floor*

*Breakfront china cabinet* **$175**, *Pedestal table* **$115**, *Chippendale side chair* **$26.50**, *Chippendale armchair* **$33.50**, *Cupboard sideboard* **$165**

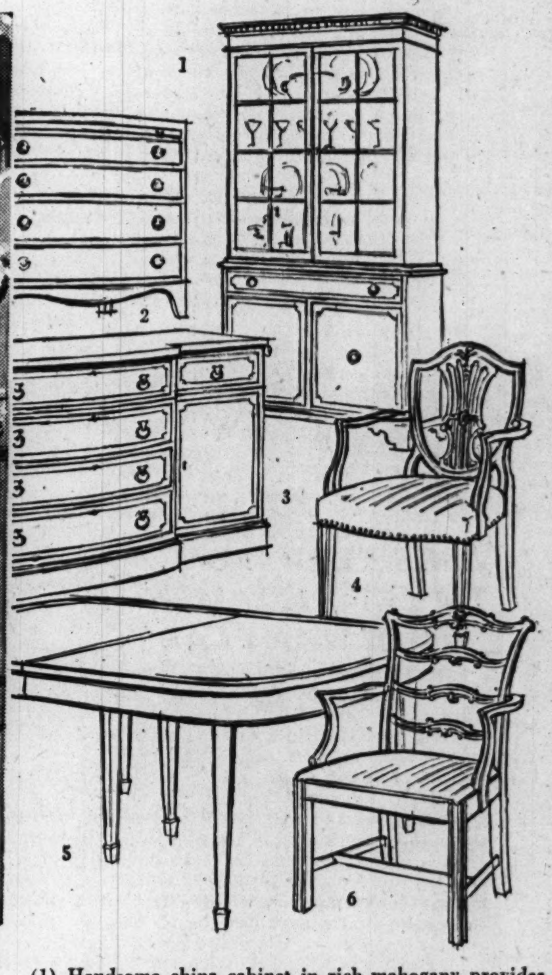

(1) Handsome china cabinet in rich mahogany provides ample storage space. 37 inches wide. $115

(2) Handsome, bowed front server with sliding tray. Rich mahogany—beautifully styled. $109

(3) Handsome swelled front cupboard sideboard, 66 inches long. Mahogany finish. $175

(4) Distinguished Hepplewhite shield back armchair with rich mahogany finish. $28.75
Matching side chair. $26.50

(5) 18th century dining room table, 44x60, with six legs. Rich, mahogany finish. $109

(6) Fine Chippendale ladder-back armchair in rich mahogany. Wide choice of covers. $27.50
Matching side chair. $22.50

### FINEST MAHOGANY DINING ROOM PIECES

18th century mahogany dining room pieces inspired by fine, old antiques. Deep, rich, hand-applied finish with bandings and ebony inlays. Open stock design that makes it possible for you to have exactly the pieces you want and need.

*Lawson type love seat* **$132**, *Sheraton tier lamp table* **$22.50**, *Breakfront bookcase* **$239**, *English style lounge chair* **$94.50**

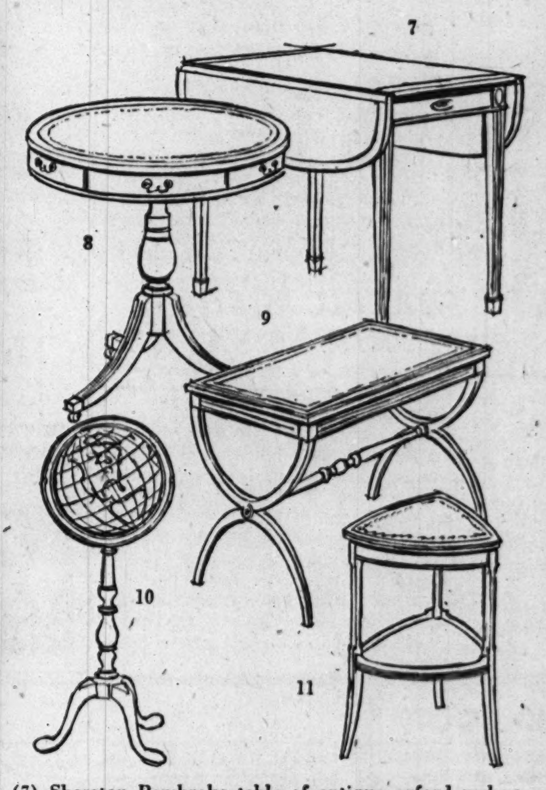

(7) Sheraton Pembroke table of antique oxford mahogany with inlaid top. 33x19x29 closed. $59.50

(8) Drum table with gold tooled leather top and two drawers. Antique oxford mahogany—32x32x29. $84.50

(9) Antique oxford mahogany Regency lamp table, 17x25 x27. Gold tooled leather top. $42.50

(10) 12-inch world globe with Queen Anne base. Antique oxford mahogany, height 35 inches. $33.75

(11) Hepplewhite lamp table, gold tooled leather top. Antique oxford mahogany. 18x18x26. $24.75

### SUPERB LIVING ROOM PIECES AT SAVINGS

Typical of Marshall Field & Company quality are these fine decorator-type pieces. Unusually fine styling in lines of handsome proportions, with covers of a wide variety of fine materials for your selection. Save on these fine, comfortable pieces!

**Extended payment terms conforming to Federal Reserve Board regulations are available on purchases of $40 or more.**

STEMWARE • UPHOLSTERY FABRICS • FRAMING • MEN'S SHOES • BROADLOOM CARPET • DINNER SETS • KITCHEN FURNITURE • STEMWARE • UPHOLSTERY FABRICS •

MEN'S MADE-TO-MEASURE SUITS • STEMWARE • UPHOLSTERY FABRICS • KITCHEN FURNITURE • MEN'S SHOES • BROADLOOM CARPET • DINNER SETS • FURNITURE •

FURNITURE • BROADLOOM CARPET • DINNER SETS • STEMWARE • UPHOLSTERY FABRICS • KITCHEN FURNITURE • AMERICE SOAPS • FURNITURE •

# CALL MULCAHY FOR OPENING OF QUIZ ON FUEL OIL

## Summon Many Witnesses to Chicago Hearing.

BY JOHNSON KANADY.
[Chicago Tribune Press Service.]

Springfield, Ill., Feb. 15.—Michael F. Mulcahy, rationing head for the Chicago metropolitan area, will lead the list of witnesses who will testify before the commission to investigate fuel oil rationing in Illinois as hearings open Friday in Chicago.

Sen. Earle Benjamin Searcy [R., Springfield] announced a list of 22 witnesses who will be heard Friday and Saturday at the Blackstone hotel, opening at 10 a. m. Friday.

Others who will testify Friday morning are E. W. Miles, fuel oil manager of the Standard Oil company; Melville Keim, originator of the ABC rationing plan; Ray J. Kelly of the Deep Rock Oil company, and C. W. Adams of the Bell Oil company.

**Friday Afternoon Witnesses.**

At 1:30 p. m. Friday, F. B. Caldwell, secretary of the Burning Oil Distributors association, will be called. Others in the afternoon will be William K. Tell, attorney for the Petroleum Industrial commission No. 2; C. R. Jonswold, Trial Oil company; Robert F. Doepel, Braun Brothers Oil company; Harry Hough, A. and A. Blue Flame Oil company, and H. H. Wilhelm, Murphy-Miles Oil company.

Saturday the witnesses listed are Wirt Franklin, petroleum administrator for war, district 2; Julius Loeffler, Commerce Petroleum company; Oscar L. Peterson, Peterson Oil company; Charles S. Rosenthal, Apex Motor Fuel company; P. J. Healy, Arrow Petroleum company; M. H. Holmgren, Hughes Oil company; I. W. Lee, Pure Oil company; F. V. Anderson, Sinclair Refining company; George S. Speaker, Cities Service company; H. G. Swanson, Shell Oil; Roy Curran, Suburban Oil company.

**Appearance Is Voluntary.**

Searcy said that all witnesses listed had been asked to appear voluntarily and added that he was certain they would be on hand.

"We haven't used our power to subpena witnesses yet," Searcy said, "but we will if the occasion demands."

In addition to the time schedule announced, Searcy said the commission would be on hand to hear complaints or relevant testimony by others who wish to testify, but that such testimony would depend on the successful timing of scheduled witnesses.

## ATKINSON WILL LEAVES $25,000 ESTATE TO KIN

The will of Charles T. Atkinson, retired broker and secretary emeritus of the Chicago Stock exchange, who died Jan. 31, was admitted to probate yesterday by Judge Martin C. Decker of the Lake county Probate court in Waukegan. Valuation on his estate is placed at $25,000.

The furniture, books, silverware, and all other household effects in his home at 178 East Illinois road, Lake Forest, and any cars are left equally to three nieces, Mrs. Clay Judson, Mrs. John Lord King, and Mrs. John T. McCutcheon. Mrs. McCutcheon is the wife of The Tribune cartoonist.

Mr. Atkinson also leaves $1,000 to his housekeeper, Elizabeth Strickstrack. The balance of his estate goes to his sisters, Mrs. Mary A. Allen of Rochester, N. Y., and Mrs. Alice A. Olmsted of Buffalo, N. Y.

## RICH DESCENDANT OF WILLIAM THE CONQUEROR DIES

LONDON, Feb. 15 (AP).—William Charles de Meuron Wentworth-Fitzwilliam, seventh earl of Fitzwilliam, who claimed descent from a natural son of William the Conqueror [William I.], died today at his home at Rotherham, Yorkshire. He was 70 years old.

Fitzwilliam's home was the largest private residence in Great Britain. The dining room seated 150, and it was told that some guests used torn paper trails to find their way back to their rooms.

Owner of 22,000 acres in industrial Rotherham district, Fitzwilliam in 1933 had himself capitalized into four companies with a nominal value of $14,000,000.

## OFFICIAL WEATHER FORECAST

INDIANA: Continued cold.
LOWER MICHIGAN: Continued cold; occasional snow flurries in extreme west in evening.
WISCONSIN: Continued cold; not quite so cold in evening.

Highest temperatures for the last 12 hours and lowest for the last 24 hours preceding 7:30 p. m., Feb. 15:

| | H. | L. | | H. | L. |
|---|---|---|---|---|---|
| Albuquerque | 64 | 30 | Fort Worth | 61 | 28 |
| Atlanta | 34 | 13 | Kansas City | 36 | 20 |
| Bismarck | 13 | 8 | Louisville | 17 | 6 |
| Brownsville | 76 | 44 | Memphis | 38 | 16 |
| Cheyenne | 46 | 29 | Miami | 64 | 36 |
| Chicago | 13 | 1 | Mpls.-St. P. | 10 | —3 |
| Columbus | 13 | —1 | New Orleans | .. | 36 |
| Des Moines | 15 | 5 | St. Louis | 23 | 12 |
| Detroit | 10 | —3 | Washington | 18 | 7 |

Little Orphan Annie — Dangerous Game

Dick Tracy — Child Study

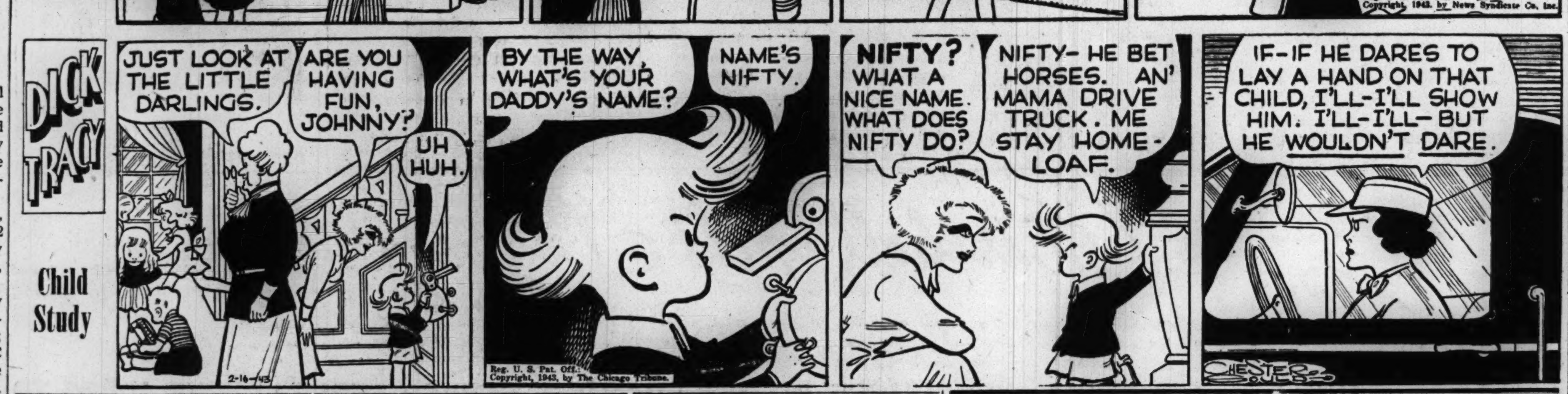


## SUB-ZERO WAVE SCOURGES EAST; FUEL SUPPLY LOW

### Increase in Ration of Oil Demanded.

New York, Feb. 15 (AP).—New England and the middle Atlantic states today were in the grip, red-nosed and watery-eyed, of a record-breaking cold wave.

Temperatures which broke all-time records were reported in several areas. It was 48 below zero at Lake Titus, in New York, and 14 below at Boston, Mass.

**Many Schools Closed.**

Schools in many communities were closed, primarily to conserve fuel.

In Buffalo, N. Y., Mayor Joseph J. Kelly appealed to the office of price administration to increase the value of fuel ration coupons. New Haven, Conn., had a kerosene shortage and an emergency shipment of 250,000 gallons was being sent from Albany, N. Y.

OPA officials in Springfield, Mass., were worried by a range oil shortage and predicted many families might have to be removed from the area until warmer weather returned.

**N. Y. Demands Extra Fuel.**

The OPA in New York estimated it was receiving 100 telephone calls an hour from persons asking for supplemental rations of fuel oil.

At least 15 deaths were attributed to the cold—five in New England, two in New Jersey, four in New York, and four in Pennsylvania. Hundreds of cases of frostbite, exposure, and shock were treated.

## ASKS EVANSTON TO LET CITY MEN AID IN WAR PLANT

George Wicker, suspended from the Evanston fire department by Chief A. M. Hofstetter last week for working part time in a defense plant in violation of civil service regulations, last night asked Mayor S. G. Ingraham to grant permission to other firemen and policemen to continue their work in the same plant.

Wicker organized the business several months ago. He says he is making a product vital to the war effort. He employs on a part time basis, 36 other Evanston firemen, seven policemen, two lawyers, and a banker.

Under the Evanston civil service regulations, permission may be granted to city employés to do part time work on their days off.

## 75 SPANISH WAR VETERANS HONOR HEROES OF MAINE

Seventy-five United Spanish war veterans, escorted by a color guard of United States marines, met in the city council chambers last night in the 45th annual observance of the sinking of the battleship Maine in Havana harbor with the loss of 260 lives.

Representing 5,000 Spanish war veterans in Cook county, the delegates to the memorial service heard talks by Rear Adm. John Downes, commandant of the 9th naval district; Mayor Kelly; Maj. Ignacio De Algarra, the Cuban consul, and Maj. Elmer Walsh, the latter representing the army's 6th service command.

## TRAFFIC MISHAP INJURIES FATAL TO CARPENTER

John M. Carroll, 79 years old, 2100 Warren avenue, a retired carpenter, died in St. Mary's hospital yesterday from injuries suffered Feb. 1 when he was struck by an automobile at Van Buren and Wells streets. Theodore J. Mazola, 47, of 1300 Lexington street, was driver of the car.

Up to 4 p. m. yesterday 67 persons had been killed by automobiles in Cook county since Jan. 1. Of these, 59 were killed in Chicago, where 1,681 were injured.

## OBITUARIES

**Thomas L. Dandurand.**

Thomas L. Dandurand, retired radio fiddler, died yesterday in the Belmont hospital from the effects of smoke caused when his home at 3142 North Kedzie avenue caught fire Saturday. He was 78 years old. Mr. Dandurand was born in the Kankakee area, a grandson of French pioneers. For many years he played over the radio on a barn dance program. He is survived by his widow, Mary; four sons, three daughters, 23 grandchildren, and 14 great-grandchildren. Services will be held at 10 a. m. tomorrow in the chapel at 3026 Belmont avenue.

**Mrs. Sarah Amelia Besley.**

Services for Mrs. Sarah Amelia Besley, 96 years old, who died Saturday in her home at 112 Clayton street, Waukegan, will be held at 2 p. m. today in Christ Episcopal church there. Mrs. Besley was treasurer of the Ladies Aid society of Christ church. She had lived in Waukegan 90 years, and as a girl in 1860 saw Abraham Lincoln when he stayed at the home of Elisha Ferry across the street from her home. Mrs. Besley is survived by a daughter and two sons.

**Frank H. Gazzolo Sr.**

Frank H. Gazzolo Sr., president and founder of the Gazzolo Drug and Chemical company, 123 South Green street, died yesterday in his home at 2300 Marcy avenue, Evanston. Mr. Gazzolo, 72 years old, established the firm in 1902. He previously taught at Harvard university, where he took his master's degree in chemistry. Surviving are his widow, Rose, and a son.

**Edwards W. Botts.**

Services for Edward W. Botts, 2928 Sherwin avenue, who was active in the railroad supply business for many years, will be held at 11 a. m. Thursday in the chapel at 5501 North Ashland avenue. Mr. Botts, 48 years old, died in his home Sunday. He formerly was an official of the Pyle National company. His wife, Anna, and his father survive.

**Mrs. Frances E. Sladky.**

Mrs. Frances E. Sladky, 74 years old, who as a child of 2 was rescued from her home before it was destroyed in the Chicago fire, died after suffering a heart attack in her home at 2614 South Komensky avenue yesterday. She is survived by eight children, three grandchildren, and one great-grandchild.

**William S. Bayley.**

Glen Rock, N. J., Feb. 15 (AP).—William S. Bayley, 81 years old, a retired professor of geology, died yesterday in his home. He was head of the department of geology at the University of Illinois from 1928 to 1932.

Finest Chapels in Chicago
24 PRIVATE CHAPEL ROOMS
EASY TO REACH BY ELEVATED, BUS OR STREET CAR
NORTH 929 W. Belmont
SOUTH 1820 S. Michigan
WEST 2346 W. Madison
Hursen UNDERTAKER

## MAIL PILES UP FOR YOUTH HURT CHASING THIEF

James Hedge, 18 years old, who came from Scottsbluff, Neb., to Chicago to study music and lost his left foot under a switch engine Friday night while chasing a pickpocket, received his fourth blood transfusion in County hospital yesterday and was too weak to read all his mail.

The Scottsbluff post of Veterans of Foreign Wars and the Scottsbuff Municipal band wired him flowers. A song publishing firm asked to see what he has written. One of the dozen letters delivered yesterday contained encouragement from a girl who had lost both feet in an accident, and the Chicago chapter of the University of Nebraska Alumni association began raising a fund for him.

His father, Scottsbluff police chief, said, "Jim asked what I thought of the man who skulked in the ditch and called for help, then picked Jim's pocket. I changed the subject so I wouldn't lose my temper. We don't have any animals that would do a trick like that."

### Heart Attack as He Fights Blaze Is Fatal to Fireman

Fireman John W. Crotty of 7001 Wabash avenue, a member of hook and ladder company No. 17, suffered a heart attack while fighting a fire at 9040 South Green street yesterday afternoon and died in South Chicago hospital. Crotty served 24 years on the fire department.

IN TIME OF BEREAVEMENT
Floral Tributes
ARE MORE COMFORTING THAN WORDS . . . . . . .
No tribute can be more eloquent or more sincere than flowers. An understanding florist can be a world of comfort to you in bereavement. He never solicits or calls without invitation.
ALLIED FLORISTS

UNDERTAKERS.

Lain & Son
Funeral Service Information

SOUTH SIDE CHAPEL
63D AND HARVARD-AVENUE.
PHONE WENTWORTH 0025.
TUESDAY.
STEBBINS—Orson. 3 p. m. at chapel.
WEDNESDAY.
DICKSON—Katherine. 3 p. m. at chapel.
PORTER—Lyda. 9:30 a. m. in church.

NORTH SIDE CHAPEL
5501 N. ASHLAND-AVENUE.
PHONE LONGBEACH 2646.
TUESDAY.
BUSS—Caroline. 9:30 a. m. in church.
RICHARDSON—James T. 2 p. m. at chapel.
WEDNESDAY.
McLEAN—William S. 2 p. m. at chapel.
VALIQUET—Louis J. 10 a. m. in church.
THURSDAY.
BOTTS—Edward W. 11 a. m. at chapel.
HINCH—William H. 2 p. m. at chapel.
SERVICES TO BE ARRANGED.
GAZZOLO—Frank H.

BEVERLY CHAPEL
2121 W. 95TH-ST.
PHONE BEVERLY 2182.
TUESDAY.
JUILLARD—Louis. 2:30 p. m. in church.

UNDERTAKERS.
THE NEW COLONIAL CHAPEL
In this carefully planned structure will be found the many modern aids that assure comfort and convenience
Skeeles-Biddle
7838 COTTAGE GROVE
Radcliffe 0220.
VISITORS INVITED.

MONUMENTS AND MAUSOLEUMS.
CEMETERY MARKERS, MONUMENTS AT savings Sears-Roebuck, State-st., Basement

## DEATH NOTICES

**In Memoriam.**

BALLANTYNE—Mary Ballantyne, in loving memory of my dear wife, who passed away one year ago Feb. 16, 1942. "Gone but not forgotten." ROBERT BALLANTYNE.

CHAMBERLAIN—Ross Chamberlain, Feb. 16, 1942.
Dearly beloved, I haven't forgotten
The joy and the gladness together we knew.
Yours was a spirit born to be happy
How utterly tragic your years were so few.
LOVING WIFE RUTH.

GUNTHER—Henry Gunther. In loving memory of our dear father, who passed away seven years ago today, Feb. 16.
HIS CHILDREN AND GRANDCHILDREN.

KRETSCHMER—Edwin R. Kretschmer. In fond memory of our son and brother, who passed away two years ago today.
FATHER AND BROTHER.

WASCO—Anna Wasco. In loving memory of our dear mother, who passed away 10 years ago today.
HUSBAND AND CHILDREN.

**Fraternal Notices.**

PLEIADES LODGE, No. 478, A. F. & A. M.—Members will assemble at lodge hall, Wednesday, Feb. 17, 1:30 p. m., to attend funeral of Brother John E. Ratzel.
WILLIAM F. WEINBERG, W. M.
F. S. MOYER, Sec'y.

AUGUSTUS—Sarah Augustus, beloved wife of the late Charles W. Augustus, Winnetka, Ill. Funeral 2:30 p. m. Feb. 16, chapel, 2d avenue and Lake street, Maywood, Ill. Interment Memorial Park.

BALDWIN—Harleigh A. Baldwin, father of Robert C. and Betty Baldwin, brother of Estelle, Rowena Baldwin, and Myrtle Burr. Funeral Wednesday, 11 a. m., at chapel, 4717 N. Broadway. Interment Rosehill.

BECKMAN—Hermine E. Beckman of Crete, Ill., fond sister of John N. of Hammond, Gesina Groman of Odebolt, Ia., Elisabeth Rohe of Crete, Anna Gansbergen of Homewood, Margaret Murphy of Brookston, Ind., and B. F. Beckman of Fort Smith, Ark. Body to lie in state at funeral home at 1340 Otto boulevard, Chicago Heights. Services Wednesday, Feb. 17, at 11 a. m.

BECKMAN—Henry Beckman, "resting in God's care," dearly beloved son of Frances, dear brother of Max. Funeral Thursday, Feb. 18, 9:30 a. m., from funeral home, 525 Armitage avenue, to St. Michael's church. Interment family lot.

BLAHA—Helen F. Blaha, Feb. 15, late of 4117 N. Paulina street, beloved wife of James C., dear mother of Stanley F. Dearing of Sparta, Ill., sister of Mrs. Margaret Montague, past worthy matron of The Daylight chapter, No. 611, O. E. S. Resting at chapel, 214 S. Western avenue, where services will be held Tuesday evening, Feb. 16 at 8 o'clock. Interment Marissa, Ill.

BOTTS—Edward W. Botts of 2928 Sherwin avenue, Feb. 14, 1943, beloved husband of Anne Botts, son of William P. Botts, brother of Mrs. Esther B. McGinnis, Charles V., and Frank A. Botts. At chapel, 5501 N. Ashland avenue, where services will be held Thursday, Feb. 18, at 11 a. m. Interment Woodland, Ill. St. Louis, Mo., Oakland and San Francisco, Cal., papers please copy.

BRADY—Matthew C. Brady of 3208 Wallace street, husband of Ida Cumming Brady, father of Eva, Joseph, and the late William Brady, brother of Julia. Funeral Wednesday, 9:15 a. m., from funeral home, 712 W. 31st street, to St. Peter's church. Interment Mount Olivet cemetery. Information, Victory 1158.

BRUNELL—Charles Gustav Brunell, late of 7811 Yates avenue, Feb. 15, suddenly, beloved husband of Edla, fond father of Edna, Arthur, Roy and Ralph, brother of Phillip, three brothers in Sweden. Funeral from Bethlehem Lutheran church, 58th and S. Wells street, Thursday, Feb. 18, at 2 p. m. Resting at chapel, 5822 Wentworth avenue, until Thursday noon. Interment Oak Hill. Please omit flowers.

BUCKBERG—Walter T. Buckberg, beloved husband of Grace M., nee Michel; loving father of Dorothy, brother of Alfred, Frank, Mrs. Mary Pullin, Mrs. Helen Mesta, Mrs. Elizabeth Pesch, and Mrs. Catherine Keirnan. Services Tuesday, Feb. 16, at 2:30 p. m. at funeral home, corner 79th and Aberdeen. Interment Waldheim.

CARAVETTA—Jeanne C. Caravetta, beloved daughter of the late John and Anna Caravetta, fond sister of Mrs. Camille Moreno. Funeral Wednesday, Feb. 17, at 10:30 a. m., from chapel, 5708 W. Madison street, to St. Catherine of Siena church. High mass, 11 a. m. Interment Mount Carmel cemetery.

CORCORAN—Julia Mary Corcoran, Feb. 14, late of 1143 Sunnyside avenue, widow of Thomas B., beloved mother of Thomas D. and Alice Corcoran, dear sister of Mrs. Rose Senesac, Mrs. Mary Savoie, Mrs. Minnie Savoie, Mrs. Betty Whitfleet, Mrs. Josephine Richard. Funeral Wednesday, Feb. 17, at 8:30 a. m. from funeral home, 4506 Sheridan road, to St. Mary's of the Lake church. Interment Mount Carmel. Information, Longbeach 4715.

JOHN CARROLL SONS
"HOME FOR FUNERALS"
ERIE AT WABASH WHI. 6060
4542 RAVENSWOOD LON. 0305.
C. H. JORDAN & CO.
FUNERAL HOME 200 E. ERIE-ST.
88 YEARS' SERVICE
SKEELES-BIDDLE
7838 COTTAGE GROVE. RAD. 0220.

## DEATH NOTICES

COSTELLO—James M. Costello, beloved husband of Catherine Creigh Costello, fond father of Mrs. Genevieve Egan, Mrs. Catherine Gilmore and James, brother of Charles J., Mrs. Sadie Byrne, Walter R., and the late Sister Mary Raphael, Mrs. Alice Bruce, Mrs. Michael J. O'Kelly and Raymond. Funeral Thursday, Feb. 18, 9:30 a. m., from funeral home, 103 N. Laramie avenue at Washington boulevard, to St. Catherine of Siena church. Interment Mount Carmel.

CRINION—Ellen Crinion, nee Ryan, of 635 E. 90th place, beloved wife of James, fond mother of Patrick, John, James, and Florence, grandmother of Marguerite and Cleatis Marie, sister of Mary Barbeauld, Timothy Ryan, Catherine Raddatz, and the late John and Thomas Ryan. Funeral Thursday at 9 a. m., from chapel, 9108 Cottage Grove avenue, to St. Joachim's church. Interment Holy Sepulchre.

CROTTY—John W. Crotty, devoted father of John J., beloved son of the late John and Ellen, fond brother of Ursula, Julia Butler, Joseph, and Geraldine Crotty. Funeral Thursday at 8:45 a. m. from late residence, 7001 Wabash avenue, to St. Columbanus' church. Mass 9:30 a. m. Interment Holy Sepulchre. Please omit flowers.

DANDURAND—Thomas L. Dandurand, beloved husband of Mary L., nee Davis; devoted father of Mrs. William Brittain of Detroit, Mich., George of Kankakee, Thomas of Aurora, Mrs. B. Lucas, William J., Edward, and Mrs. Albert Richards of Chicago, dear grandfather of 23 grandchildren and 14 great-grandchildren. Funeral Wednesday, Feb. 17, at 10 a. m., at funeral home, 3026 Belmont avenue. Interment Mount Grove cemetery, Kankakee, Ill. Information, Juniper 4200.

DI FIORE—Jennie Di Fiore, nee Conti, late of 1125 Webster avenue, beloved wife of Andrea, dear sister of Lorenzo and Sam Conti. Resting at chapel, 1158-60 W. Grand avenue. Funeral Thursday, Feb. 18, at 9 a. m. at St. Vincent de Paul's church, Webster and Sheffield avenues. Interment St. Joseph.

DOE—Dr. Albert E. Doe, Feb. 13, 1943, of 1611 N. Meade avenue, beloved husband of Elsie C. Doe, fond brother of Oliver C., Ernest R., and Stanley P. Doe. Services at chapel, 2701 N. Clark street, Wednesday, at 3 p. m., under auspices of Paul Revere lodge, No. 998, A. F. & A. M. Interment private.

DONATI—Sabatino Donati, beloved husband of Bianca [nee Bonamigi], dear father of John and Yolanda Farina, brother of Attilio. Funeral Wednesday, 9 a. m., from chapel, 1241 Clybourn avenue, to Assumption church. Interment Mount Carmel cemetery. Information Moh. 0850.

DUSTIN—See Georgia Simeral notice.

EDGELL—Thomas M. Edgell of 817 Drexel square, beloved husband of Catherine, fond father of Mrs. Irene Newman, and William H. Edgell, brother of Mrs. Jessica Withers, Mrs. Mildred Wass, Theodore, Charles and John Edgell, resting at chapel, 7350 Cottage Grove avenue. Services Wednesday, Feb. 17, at 8 p. m. Interment Syracuse, Ind. Member of Park Manor lodge, No. 899, A. F. & A. M.

EGGERT—August Eggert, Feb. 14, 1943, beloved husband of Josephine Pounch Eggert, son of Henry and Augusta, brother of Bertha, and uncle of Ethel May Eggert. Funeral Thursday at 9:30 a. m., from funeral home, 6311 N. Clark street, to St. Henry's church. Interment Mount Carmel.

FICHTENBERG—Sol Fichtenberg, 6322 N. Lakewood avenue, beloved husband of Hattie S., dear father of Nathaniel, fond brother of Louis, Bertha Van Ronkel, and the late Herman and Eva Selig. Funeral at convenience of family.

FLANAGAN—John J. Flanagan, husband of Catherine Conway Flanagan, son of the late Michael and Bridget Flanagan, brother of Sara Ryan, Michael G., Mary Sheehan, Marguerite Carmody, and the late Catherine and James. Funeral Wednesday, 9:15 a. m., from funeral home, Halsted at 76th street, to Our Lady of Peace church. Interment Holy Sepulchre cemetery. Stewart 7700.

FLYNN—Mary O'Connell Flynn, beloved wife of the late John Flynn, dear mother of Thomas, Raymond, the Rev. Vincent J., and the late William Flynn. Funeral Thursday, 9:15 a. m., from residence, 7642 S. Carpenter street, to St. Sabina's church. Interment Mount Olivet cemetery. Member of W. C. O. F., All Saints court, No. 12. Information, Triangle 1187.

FREESE—Harold W. Freese, late residence 1521 E. 10th street, Tucson, Ariz., beloved husband of Caroline, nee Schueller; loving son of Emma and the late Henry R. of Chicago, fond brother of Alice Nelson, Eleanor Davis, Irene Rensch, Caroline Lueder, Arthur, and George, all of Chicago. Services Wednesday at Tucson, Ariz. For information call Park Ridge 789.

FULLER—Frank Hoyt Fuller, age 76, resident of St. Petersburg, Fla., for 12 years, coming from Evanston, Ill., at his home, 2210 7th street, north. Mr. Fuller was born in Chicago Oct. 11, 1866, father of Mrs. James Pavlik of Chicago, grandfather of Pauline and Jack A., brother of Mrs. Paul Pajeau of Evanston. He was a wholesale grocer. Funeral services St. Petersburg, 3 p. m., Monday, Feb. 15. Burial will be later.

FURLONG—Frank M. Furlong, beloved husband of Harriet Furlong, brother of Mrs. John Gardner and Mrs. Anna Markland. Funeral from home for funerals, Erie at Wabash avenue, Wednesday morning, Feb. 17, 9 o'clock, to Holy Name cathedral.

GARDNER—Wilson E. Gardner, beloved husband of Edna M. Masonic services Tuesday evening, 8 p. m., at chapel, 5522 S. Halsted street. Interment St. Louis.

GARVEY—Marie Garvey, 224 S. Illinois street, Villa Park. Funeral from chapel, 134 S. York street, Elmhurst, Ill., Wednesday at 9:30 a. m. Mass St. Alexander's church, Villa Park, at 10 a. m. Interment All Saints'.

GAZZOLO—Frank H. Gazzolo Sr. of 2300 Marcy street, Evanston, Ill., Feb. 15, 1943, beloved husband of Rose Gazzolo, nee Fife; dear father of Frank H. Jr., brother of Mrs. E. C. Dapples, Americo J., and Camillo M. At chapel, 5501 N. Ashland avenue, Chicago. Funeral notice later. Please omit flowers.

GRADY—Margaret A. Grady, daughter of the late Patrick and Mary Grady, fond sister of Mrs. David C. Fitzgerald, 5902 Washington boulevard, the late Daniel A., Garrett G., Thomas F., Patrick E., John, Mrs. J. B. Durkin, Mrs. Thomas H. Burke, Mrs. C. B. Wilber and Cora. Funeral Wednesday, 10 a. m., from 408 N. Sheridan road, to Immaculate Conception church, Waukegan, Ill. Burial St. Mary's cemetery. Please omit flowers.

HAAK—Augusta Haak nee Ristow, Feb. 15, beloved wife of the late August, fond mother of Herman, Louise Goltz, and Ida Bohlman Gluesing, grandmother of four grandchildren and two great-grandchildren, sister of Matilda Rosenow. Resting at chapel, 5908 South Kedzie avenue until 11 a. m. Thursday. Services at 1:30 p. m. at Nazareth Ev. Luth. church, 60th street [illegible]. Lafayette 0985.

HARPER—Thomas A. Harper of Fox River Grove, Ill., Feb. 13, 1943, [illegible] Feb. 17, at 2 p. m., at chapel, 2114 Irving Park road to Graceland cemetery. Please omit flowers.

## DEATH NOTICES

HAUENSTEIN — Emily Senger Hauenstein, 6820 Perry avenue, beloved wife of August Hauenstein, fond sister of George and Charles Senger, and Mrs. Elizabeth Christerson. Funeral Wednesday, 2 p. m., at funeral home, 6915 Wentworth avenue. Interment Mount Hope.

HECHT—Charles C. Hecht of 1243 Wilson avenue, husband of Pearl, nee Waller; beloved father of Officer Charles, pharmacist mate, U. S. N., Evelyn Miley, South Bend, Ind., Hazel Semmens, and Officer Harry, C. P. D., brother of Jacob, Bertha Schnurr, and Louise Stewart, Peoria, Ill. Services Thursday, Feb. 18, 1:30 p. m., at chapel, 2710 Devon avenue. Interment Montrose cemetery.

HILBRON—Edward E. Hilbron, beloved husband of Romula, nee Fortin; fond father of Alfred, Alma, Bruce, Pvt. Cedric, U. S. A., and Doris. Funeral Wednesday at 10 a. m., at chapel, 6237 S. Normal boulevard, to Oak Woods cemetery. Wen. 0457.

HILSMANN — August A. Hilsmann, loving father of Mrs. Alma E. Brown, Henry F. Hilsmann, and Robert W. Donaldson, dear brother of Mrs. Hanna Theis and John Hilsmann, two grandchildren. Resting at chapel, 6000 S. Halsted street, where services will be held Wednesday at 1 p. m. under the auspices of Southtown lodge, No. 59, I. O. O. F. Interment Oak Woods. Normal 2121.

HINCH—William H. Hinch, Feb. 15, 1943, beloved father of Michael J. Hinch, Elizabeth Currie, Mary Brooke, Nellie Manning, and Ruth Pruest. At chapel, 5501 N. Ashland avenue, where services will be held Thursday, Feb. 18, at 2 p.m. Interment Rosehill.

HUBER—Christina Huber, nee Dorsch, "resting in God's care," dearly beloved mother of Mrs. Charlotte Beres, Mrs. Mary Schmidbauer, and Mrs. Helen Klopp, dear sister of Mrs. Eva Littman, Miss Gretchen Dorsch, fond mother-in-law of Gustav, Andrew, and Erwin, devoted grandmother of five grandchildren. Funeral Wednesday, Feb. 17, 9 a. m., from funeral home, 525 Armitage avenue, to St. Teresa church.

HURLEY—Mary Hurley, nee Lynch, late of 5522 Peoria street, beloved wife of John Hurley, mother of John Hurley Jr., sister of John, Edward, Nellie, and the late Michael. Funeral Wednesday, 9 a. m., from funeral home, 5438 S. Halsted street, to Visitation church. Interment Mount Olivet. Boulevard 0662.

JOHNSON—Charles Edwin Johnson, 222 Prospect avenue, Lake Bluff, Ill., suddenly, Feb. 14, 1943, husband of Gladys, nee Spellman; father of Losey, Harriett, Barbara, and Nancy, son of the late Mr. and Mrs. George L. Johnson, brother of the late Georgia Leigh Caldwell and the late Ogden Johnson. At rest at 233 Deerpath avenue, Lake Forest, Ill. Funeral services Tuesday, Feb. 16, at 2 p. m. at Lake Forest Presbyterian church. Interment Bloomingdale, Ill.

JOHNSON—Theodore E. Johnson, late of 3007 Jarlath, beloved husband of Hildur, dear father of Herbert, Dorothy, and Helen, grandfather of four grandchildren, brother of Minnie Johnson of St. Petersburg, Fla. Member of Brage lodge, No. 2, I. O. V., and Verdandi lodge, No. 3, I. O. S. Funeral Wednesday, Feb. 17, at 2 p. m., at chapel, 4821 N. Damen avenue.

JUILLARD—Louis Juillard, 9605 Vanderpoel avenue, Feb. 14, 1943, beloved husband of Mildred Juillard, fond father of Mrs. Charles C. Lamar Jr. and Paul Louis, brother of Tabitha, David, Jules, and the late Ernest Juillard. At chapel, 2121 W. 95th street, until noon Tuesday. Services at Trinity Methodist church, 99th street and Winchester avenue, Tuesday, Feb. 16, at 2:30 p. m. Interment Fairmount cemetery.

KALB—Mary Kalb, Feb. 15, beloved wife of Joseph M., dear mother of Frank of New York City, fond sister of Mata, Minnie, Max, Alma, Grace, and the late Frank. Services Thursday, 3 p. m., at funeral home, 3429 Fullerton avenue. Interment Elmwood cemetery.

KREIG—Elizabeth Kreig, late of 1652 Melrose street, beloved wife of the late Charles, dear mother of Martha Krueckeberg, Minnie and Henry, fond sister of Adolph Ullrich, William Grunewald, Minnie Hanson and Ida Kemp of California, mother-in-law of Fred Krueckeberg and Etta Kreig, grandmother of Lorraine Krueckeberg and Charles Kreig. Services Wednesday, 1:30 p. m., at chapel, 3224 Montrose avenue. Interment Memorial Park.

KRITZER—Dora Kritzer, beloved sister of Lena Zabrin, Hyman, Minnie Smilgoff, Jennie Kritzer, Bessie Zabrin, Sam, Rose Hartman, and the late Sadie Cohen. Funeral Tuesday, 3 p. m., at chapel, 4225 W. Roosevelt road, corner of Tripp. Interment P. O. W. cemetery.

LAVELLE—Patrick J. Lavelle, late of 1215 W. Granville avenue, suddenly, beloved husband of Ellen [nee Brooken]; brother of Mrs. Robert McBride, Mrs. Joseph Ronan, Mrs. George Collins, Mrs. Leo Farley, Mrs. Joseph Leanardo, and John Lavelle, son of the late Peter and Mary, secretary and treasurer of Chicago Truck Drivers' union, local 705. Funeral Wednesday, 9:30 a. m. from chapel, 1946-48 W. Ogden avenue, corner Harrison street, to St. Gertrude's church. Interment Calvary. Member Truck Drivers' post, No. 816, American Legion, and 40 and 8, No. 220. Seeley 0463.

LEE—Mary E. Lee, nee Condon, beloved wife of the late John, devoted mother of Thomas R., David C., William F., John J. Lee, and Edna Muldoon, sister of Mrs. Margaret Prindiville, Thomas Condon, the late Mrs. Nora Hyde, Mrs. Ann Tracey, Mrs. Catherine Doyle and David Condon. At her home, 5301 Washington boulevard. Funeral Wednesday, Feb. 17, 1943, at 10 a. m. to St. Thomas Aquinas church. Interment Calvary.

LEWKE—See Emma S. Schmidt notice.

LINDBERG—Edward Lindberg, beloved husband of Helen, nee Schmidt; fond father of Diana and Glenn, dear son of the late Franz and Nanny Lindberg. Resting at late residence, 5318 Pensacola avenue until Thursday noon. Services Thursday, 3 p. m., at chapel, 3807 Lincoln avenue. Interment Irving Park.

LONG—George A. T. Long, suddenly Feb. 15, late of 1608 Sherwin avenue, and Hartford, Mich., beloved husband of Florence, father of Edward E., Mrs. Doris Pearson, and Mrs. Elva Waldron. Remains resting at funeral home, 5200 N. Western avenue, until 8 a. m. Wednesday. Services and interment Detroit, Mich. Please omit flowers.

LUKA—Martha Luka, nee Pawelski, beloved wife of Charles Luka, fond mother of Lillian Mroz, fond mother-in-law of Harry Mroz, fond grandmother of Herbert and Warren, fond sister of Stella Koepke, Cecilia Luka, Julia Orzechowski, Albert, Nicholas, and Frank Pawelski. Funeral Wednesday, 10:30 a. m. from residence, 3601 Diversey avenue, to St. Hyacinth's church. Requiem high mass, 11 a. m. Interment St. Adalbert's. Spaulding 6880.

LYNCH—See Hurley notice.

MARTIN—Edward T. Martin, beloved husband of Lillian Hughes Martin, dear father of Mrs. Thelma M. Richey and Mrs. Catherine Young. At funeral home, Austin boulevard at Lake street. Funeral Wednesday, 9:30 a. m., to St. Catherine of Siena church. Interment All Saints'.

McLEAN—William S. McLean of 707 Bittersweet place, Feb. 15, 1943, beloved husband of Georgia H. McLean. At chapel, 5501 N. Ashland avenue where services will be held Wednesday, Feb. 17 at 2 p. m., under auspices of Chicago lodge, No. 4, B. P. O. Elks. Burial Forest Home.

MIELKE—Caroline Mielke, beloved wife of the late Carl, loving mother of Otto, Minnie Peterson, Caroline Criscuolo, Charles, William, Frances Miller, and George, grandmother of 13 grandchildren and one great-grandchild. Funeral Tuesday, Feb. 16, at 1:30 p. m. at funeral home, 1023 N. California avenue. Interment St. Lucas'.

MILLER—Andrew Miller, late of La Grange, Ill., beloved father of Mrs. Janette G. Wesemann. Funeral Wednesday, 2 p. m., from funeral home, 5839 W. North avenue. Interment Rosehill. Funeral private. Please omit flowers.

MILLER—Augusta Miller, nee Gehl, beloved wife of Alvin, fond mother of Mrs. Eleanor MacGlashan, Elmer, Walter, and Alvin, sister of Mrs. Lena Guthaus, Mrs. Rickie Mueller, Mrs. Amanda Milke, the late Fred and Robert Gehl, Hannah Wessner, and Emma Schimke, grandmother of nine grandchildren. Member of Square chapter, No. 764, O. E. S., and Normal Rebekah lodge. Services 1:30 p. m. Wednesday at chapel, 1648 W. 63d street. Interment Palos Hills.

MOELLERING—Charles B. Moellering, age 74, beloved husband of Amanda, nee Niemann; loving father of the late Robert, brother of Marie Umbach. Resting at funeral home, 207 N. Vail avenue, Arlington Heights, until Thursday a. m., then to lie in state at Pilgrim Ev. Luth. church, Cuyler and Wolcott avenues, Chicago. Services 2 p. m., Feb. 18. Interment Rosehill. Kindly omit flowers. Fort Wayne, Ind., papers please copy.

MORRITZ—Moses Morritz, late of 602 Spring street, Michigan City, Ind., beloved husband of Birdie Jackson Morritz, fond father of Evalyn Morritz Swartz, Hortense Morritz Mischakoff, Henrietta, Bernard and Jerome Morritz. Funeral Wednesday, 2 p. m., at Hummer Mortuary, Michigan City, Ind. Interment Greenwood cemetery.

MYERS—Frank P. Myers, husband of the late Rose, father of Mrs. Hazel Congreve, [illegible]

NELSON—[illegible] Bertha Swanson, [illegible] Interment Mount Hope. Normal 2121.

## DEATH NOTICES

NOREEN—Nenette Noreen, beloved wife of Ernest, fond mother of Ernest and Suzanne, daughter of Mr. and Mrs. H. Brunelle of Canada. Resting at funeral home, 3918 Irving Park road. Services Wednesday at 2 p. m. Interment Ridgewood cemetery.

OPEL—William Opel, suddenly, of 736 Fair place, beloved father of Lena, grandfather of Caroline. Resting at funeral home, 736 W. North avenue. Services Thursday, Feb. 18, at 2 p. m. Interment Rosehill.

OTIS—P. F. C. Edward R. Otis, in the service, Pacific ocean, beloved son of George E. and Estella, nee Smith, brother of Mrs. Anna Reeves and Marie Otis, grandson of Mrs. Mary R. Otis. Funeral Thursday, 9:30 a. m. from chapel, 2346 W. Madison street, to Our Lady of Sorrows church.

PATSY—Anna Patsy, nee Scardina, beloved wife of Peter, dear mother of Betty Ann and Geraldine, fond daughter of Frank and Anna, sister of Rose Johnson. Funeral Thursday, 9:30 a. m., from funeral home, 2500 N. Cicero avenue, to St. Bartholomew's church. Interment St. Joseph's. Berkshire 8070.

PECKELS—Frank A. Peckels, Feb. 15, at Cleveland, O., beloved husband of the late Marguerithe, father of Sr. M. Thomas, N. D., Sr. M. Philippa, N. D., Mrs. Mary Maichen, Mrs. Frances Trossen, and Michael Peckels. At funeral home, 6216 N. Clark street after noon Wednesday. Funeral notice later.

PINCUS—Benjamin Pincus, late of Valparaiso, Ind., beloved husband of Bessie, dear father of Harold, Florence Sokolec, and First Class Yeoman Jerome, U. S. N., fond brother of Sam, Ike, Harry, Etta Tarson, Becky Tubben, and the late Abe, four grandchildren. Funeral Wednesday, 2 p. m., at chapel, 3125 Roosevelt road. Interment Poale Zedek, Waldheim.

PODOLSKY—Wolf Podolsky, beloved husband of Sonia, father of Art, Ida Cohen, Lou, Lil Levens, Rose Meyers, Alice Madanick, and the late Ann and Herbert. Funeral at Los Angeles, Cal.

PORTER—Lyda Porter, dear sister of Mrs. Ralph F. Glenn, Mrs. William Dugal, Mrs. Dorothy Jones, James Potter, and Roy Potter. Resting at chapel, 63d and Harvard. Services 9:30 a. m. Wednesday at St. Dorothy's church, 78th and Eberhart. Interment St. Mary's cemetery.

RAMSEY—Mazine Ramsey, late of 1451 W. Adams street. Remains at chapel, 2346 W. Madison street until Tuesday, 4 p. m. Interment Cookeville, Tenn.

RATZEL—John E. Ratzel, beloved husband of Frieda, dear father of Frieda, Emilie Jordan, and Ernest, six grandchildren. Funeral Wednesday, Feb. 17, at 3 p. m., at chapel, 7032 Wentworth avenue. Interment Cedar Park. Member of Pleiades lodge, No. 478, A. F. & A. M., and Hyde Park lodge, No. 722, I. O. O. F., and I. A. of M., local 49.

ROLAND—Eleanor Roland, nee Gulliksen, of 1419 S. 3d avenue, Maywood, beloved wife of Harvey D., fond mother of Lillian E. Klug, Gladys E. Martin, Harvey T., Robert E., and Helen M. Schram, sister of Frank Gulliksen of Chicago and Lillian Carling of Sand Lake, Mich. Funeral Thursday, 2 p. m., at funeral home, Lake street at 2d avenue, Maywood. Interment Mount Emblem. Services under auspices of Maywood chapter, No. 533, O. E. S.

SACKS—Estelle Sacks, late of 4821 N. Keystone avenue, beloved mother of Herbert Tietzer, fond sister of Blanche Porter and Esther Davis. Funeral Wednesday, 10 a. m., at chapel, 3021 Lawrence avenue. Interment Westlawn.

SCARDINA—Anna Scardina. See Patsy notice.

SCHMIDT — Emma S. Schmidt of 2349 N. Kedzie boulevard, formerly of New York City, beloved wife of the late Frederick G. Schmidt, dear sister of Louise Lewke, Dr. O. W. Lewke, and the late Anna Donner. Services Thursday, 2 p. m., at funeral home, 3301 Fullerton. Interment Waldheim.

SCHMITT — Ella Schmitt, fond mother of Laura Roeder, grandmother of Katherine Pozdol, Dorothy Becker, and Eleanor Roeder, great grandmother of Carol and Sharon. Funeral Wednesday, 1 p. m., at chapel, 3807 Lincoln avenue. Interment Lisle, Ill.

SEERY—Bridget Masterson Seery, Feb. 15, wife of the late George B., mother of the late Stella Margaret Heime and William J. Seery. Funeral Wednesday, 9:30 a. m., from chapel, Jeffrey boulevard at 77th street, to St. Philip Neri church. Mass 10 o'clock. Interment Mount Olivet. South Shore 8822.

SIMERAL—Georgia Dustin Simeral, Feb. 15, 1943, of 228 N. Mason avenue, sister of Mrs. W. Sherman Felt of New York and the late Mrs. J. S. Haller, William L. Dustin, and Mrs. Jessie Perrine, aunt of Mrs. E. F. Bohn of Montclair, N. J., Robert O. Haller, and Geraldine Dustin of Chicago. Resting at funeral home, 318 N. Central avenue, Austin, until Wednesday a. m. Services and interment Lincoln, Ill.

SLAVIN—Thomas Slavin of 5936 S. Parnell avenue [formerly of St. Basil's], brother of Elizabeth Costello, uncle of William and John Costello, Helen Grant and Vera Kirkpatrick. Funeral Wednesday, 9 a. m., from chapel, 5516 S. Ashland avenue, to St. Basil's church. Mass 9:30 a. m. Interment Holy Sepulchre. Prospect 0031.

STEBBINS—Orson B. Stebbins of the Georgian hotel, Evanston, Ill., Feb. 14, 1943, husband of the late Nellie C. Stebbins, brother of Mrs. J. Kirk Adams, Charles, Wallace, and Fred. At chapel, 316 W. 63d street, Chicago, where services will be held Tuesday, Feb. 16, at 3 p. m. Interment Mount Hope.

SULLIVAN—Mary Agnes Sullivan, nee Lonergan of 1013 E. 54th place, beloved wife of the late Patrick, fond sister of Patrick Lonergan and Mrs. William Denney, fond aunt of Marcus, James, and Genevieve Denney and Mrs. Virginia Denney Bonnici. Funeral Wednesday, 9 a. m., from chapel, 5203 Lake Park avenue, to Church of St. Thomas the Apostle. Burial Mount Carmel.

SZABADY—Mathew Szabady, Feb. 15, 1943, of 2616 Hampden court. Services at chapel, 2701 N. Clark street, Wednesday at 4 p. m. Interment private.

TAYLOR—Kathryn Hendrie Taylor, wife of the late Alfred E., mother of Theodore W., Alfred E. Taylor, and Mrs. G. C. Fowler. Services Tuesday, 1:30 p. m., at chapel, 720 Lake street, Oak Park. Interment Mount Emblem.

TAYLOR—John P. Taylor, 1438 Hudson avenue, husband of the late Pearl, dear father of Cora Potter, Georgia Radicali, John Jr., Arthur, Sergt. James, U. S. A., and Lawrence. Funeral Wednesday, 2 p. m., at chapel, 245 W. North-av. Burial Wunder's.

TIETZER—See Estelle Sacks notice.

TYRELL—Michael Tyrell, fond husband of Bridget, nee Barrett, loving son of Winifred and the late Michael, brother of Mrs. Mamie Garrett, Mrs. Kathryn Ganey, and John Tyrell. Funeral Wednesday at 9:30 a. m. from funeral home, 2843 N. Clark street, to St. Mary of the Lake church. Interment Mount Carmel.

VESELY—Josephine Vesely, 3841 S. Clinton avenue, Saturday, Feb. 13, 1943, beloved mother of Anna J. Volenec, step-mother of Joseph Vesely, sister of Marie Suchy. Funeral Wednesday, Feb. 17 at 9:15 a. m., from chapel, 7049 Ogden avenue, Berwyn, Ill. to St. Leonard's church. Interment St. Adalbert's cemetery. For information call Berwyn 5506.

VLK—Anna Vlk, beloved mother of Julia Chlumecky, Marie Cihak, Bessie Horne, Josephine Kamba, Rose Rada, Celia Albert, and the late Anna Broz, loving sister of Antonia Zalud. Funeral Thursday at 9 a. m. from chapel, 5318 W. 25th street, Cicero, Ill., to Our Lady of Lourdes church, 15th street, and Keeler avenue. Interment St. Adalbert's cemetery.

WALSH—Mayme Therese Walsh, Feb. 14, aunt of Mrs. Isabelle Scully Fosket of Lewiston, Idaho and Lee J. Gary. Funeral Tuesday, 9:30 a. m., from nephew's residence, 6817 Euclid avenue, to St. Philip Neri church. Mass 10 o'clock. Interment Mount Olivet. Sou. 8822.

WEBER—John H. Weber, beloved husband of Anna Weber, fond brother of Mrs. Amelia Hohimer and George Weber of Palo Alto, Cal. Funeral from chapel, 324 S. Racine avenue. Thursday, Feb. 18, at 2 p. m. Interment Forest Home.

WEHRHEIM—Lucy M. Wehrheim, nee Georgen, late of 4618 N. Lamon, beloved wife of Nicholas W., loving mother of Cyril, Francis, Gerard, Joseph, George, Rosemarie Steggers, and Virginia Luedtke, grandmother of 11 grandchildren, sister of Nora Sander and Mayme Georgen. Funeral Wednesday, 9:30 a. m., from funeral home, 4553-61 Milwaukee, to Our Lady of Victory church. Interment St. Boniface.

WIEN—Mary Wien, nee Primack, beloved wife of Capt. Norman Wien, loving daughter of Louis, sister of Clara and Sam of New York, N. Y. Services Tuesday, 1:30 p. m., at chapel, 3600 W. Roosevelt road. Interment Westlawn.

WILSON—Samuel Wilson, Feb. 12, 1943, of 5244 S. Wabash avenue, beloved husband of Amanda Payne Wilson, father of Dr. L. Henry Wilson, 4724 S. Michigan-av. Services at chapel, 4445 South Park-way, Tuesday, Feb. 16, 1943, 1 p. m. Cremation Graceland cemetery.

WILSON—Ella Marie Wilson of 511 Maple avenue, Wilmette, wife of Stanley D. Wilson, mother of Patricia Ellen, Dorothy, and Elsa Maurita Wilson. Services Wednesday, 1:30 p. m., at chapel, 1118 Greenleaf avenue, Wilmette. Burial Memorial Park.

WOODS—Agnes Merriman Woods, beloved [illegible]

YOUNG—Bessie M. Young, [illegible] Information, Hum. 2773.

THE WAR BOND BOOTH [ADVERTISEMENT] BY BUD HILL

*Two Vitamin Cocktails contain the following proportions of the minimum daily requirements: from yeast, 100% of Vitamins A, $B_1$ and D; 14% to 20% of $B_2$ (also 2 to 3 mgs. of niacin); from tomato juice, 100% of vitamin C.

# FARLEY'S VISITS IN SOUTH WORRY FOURTH TERMERS

## Hint Travels Are Blocking Hunt for Delegates.

BY WALTER TROHAN.
[Chicago Tribune Press Service.]

Washington, D. C., Feb. 15.—James A. Farley, the man who put President Roosevelt in the White House and tried to move him out in 1941, slipped quietly into the capital today en route to his New York home after a trip to Mexico.

James A. Farley.

Altho he insisted that his trip was a "business tour" and not political, New Dealers have been worrying about Farley's appearance in the "solid" south at a time when anti-administration sentiment is blocking their acquisition of delegates for the 1944 convention.

**Report White House Concern.**

Farley's activities are reported to be a matter of White House concern, as he is expected to control a large block of delegates in the 1944 convention at which the fourth term may be an issue.

The peripatetic political leader visited in Uvalde, Tex., with John N. Garner, addressed the Texas state legislature and paused in Dallas and Fort Worth. In his visits he conferred with leaders of a state which political observers have said will go Republican rather than stomach a fourth term.

The former postmaster general and chairman of the Democratic national committee, who lost both his jobs for opposing the third term, also paused in several cities in Louisiana, Alabama, and Georgia, areas falling rapidly away from the New Deal.

The day before Farley reached Atlanta, former Rep. John O'Connor of New York told a joint session of the legislature that the 1944 Democratic ticket should be MacArthur and Farley. Farley's name also has been coupled for the Presidency or Vice Presidency with those of Sen. Harry F. Byrd [D., Va.], foe of New Deal fiscal policies, and Sen. Burton K. Wheeler [D., Mont.], vigorous opponent of New Deal foreign policies.

**May Be Candidate.**

Farley would not talk politics or acknowledge any Presidential aspirations. Political observers here are certain, however, that he either will be a candidate or have a large voice in the selection of the 1944 party standard bearer.

Today Farley said his visit to Mexico was in the interest of the Coco Cola company, in which he holds a high executive post. His stops in southern cities were made, he said, to visit old friends.

His only political pronouncement was to confirm newspaper reports that he favored return of Edward Flynn, his successor to chairmanship of the Democratic national committee, to his post as New York committeeman.

Tomorrow Farley will lunch with a group of senators representing all shades of opinion within the party.

# 3 NEGRO LEADERS ARE CONVICTED IN SEDITION CASE

Three of four Negro leaders of the alleged pro-Japanese peace movement of Ethiopia, accused of inciting Negroes to evade the draft and making seditious statements, were found guilty of sedition and conspiracy yesterday by Judge William H. Holly in federal District court.

Two of the defendants were sentenced to two years each in federal prison for sedition and placed on three years' probation for conspiracy. They are Mrs. Mittie Maude Lena Gordon, 53 years old, of 4451 State street, founder of the sect in 1932, and Seon E. Jones, 3511 Wabash avenue, an organizer.

Mrs. Gordon's husband, William, 70, was convicted, but was placed on probation for three years because of his age. The fourth defendant, David James Logan, 70, of 1844 Fillmore street, was acquitted.

Mrs. Gordon and Jones were freed on bonds of $5,000 and $2,500, respectively, pending an appeal from their conviction.

# DEFERS CICERO SCHOOL BOARD TRIAL FOR FRAUD

The case of nine members of the Cicero school board No. 99 and four other persons, charged with conspiracy in connection with the purchase of school supplies, will be held on call for trial as soon as a state's key witness is available to testify, Judge Donald S. McKinlay decided in Criminal court yesterday.

A continuance was granted over the objection of Atty. Harold Levy, defense counsel, who charged that the witness, William Bargen, a Waukegan school desk manufacturer, is dodging the trial. C. Vernon Thompson, assistant state's attorney, said the witness is attending a convention in Washington and will return before the end of the week.

The state charges that the defendants defrauded the board of $7,092 in overcharges for supplies and for undelivered supplies.

[ADVERTISMENT]

"Nudge" Your Lazy Liver Tonight!

CONSTIPATION with its headaches, mental dullness, a half-alive feeling often result if your liver bile doesn't flow freely *every day* into your intestines. So take Dr. Edwards' Olive Tablets to insure *gentle* yet *thorough* bowel movements. Olive Tablets are *wonderful* to stir up liver bile secretion and tone up muscular intestinal action. 15¢, 30¢, 60¢. Follow label directions. All drugstores.

# THREE MAYORAL CANDIDATES ACTIVE

**TWO LAUD M'KIBBIN.**

Two of the running mates of George B. McKibbin, regular organization candidate for the Republican nomination for mayor, spoke in his behalf on the radio last night. They are Morgan L. Fitch, candidate for city treasurer, and Patrick B. Prescott Jr., candidate for a vacancy in the Municipal court.

"The people of every class have faith in McKibbin," said Fitch. "They have watched his record of service for a quarter of a century."

"The worst McKibbin's foes can say," Prescott said, "is that he belongs to more than 25 organizations—all civic and eleemosynary organizations devoted to the betterment of the community and his fellow men."

**LYLE RAPS MAYOR.**

John H. Lyle, former Municipal judge now seeking the Republican nomination for mayor, told a 43d ward audience at 1534 Clybourn avenue that the New Deal could not survive the defeat of Mayor Kelly in Chicago.

"Mayor Kelly can be beaten not only by me," he said, "but by any Republican who will, with vigor, take after him on the ground that he is the middle west Poo-Bah of the New Deal. His defeat will be the signal and the assurance for a landslide of the Republican party in 1944.

"The people are thru and want no more of the New Deal. The people of Chicago are 100 per cent for winning the war."

**FIREMEN HAIL KELLY.**

During a round table discussion on the radio last night Fire Commissioner M. J. Corrigan and Chief Fire Marshal A. J. Mullaney told Mayor Kelly that the "Kelly off" is appreciated by firemen all over the country.

"Until you came into office," said Mullaney to the mayor, "firemen were on duty 24 hours a day. But you insisted that the men have adequate time for rest and recreation. As a consequence, after every seven tours of duty the men are given 72 hours off. This has proved so successful from the standpoint of morale and efficiency that it has been adopted by other large cities and is known thruout the country as the 'Kelly off.'"

# MICHIGAN HOUSE ACTS TO IMPEACH GOGEBIC JUDGE

## Senate to Sit in Trial by Committee.

Lansing, Mich., Feb. 15 [Special].—Impeachment proceedings against Probate Judge Michael E. Nolan of Gogebic county on charges of padding expense accounts and charging excessive fees for secret marriages were ordered by the Michigan house of representatives tonight.

Under the suspension of rules, the house voted the impeachment 66 to 12. Under the constitutional provisions Judge Nolan will be tried before the senate after the session's adjournment with a house committee serving as prosecutors. This will be the first impeachment trial in Michigan since 1835.

**Miles Heads Committee.**

Rep. Nelson A. Miles [R., Holland], chairman of the house judiciary committee and sponsor of the impeachment resolution, was named chairman of the prosecution committee. Reps. Howard Carroll [R., Vandyke] and Colin L. Smith [R., Big Rapids] will serve with him.

The impeachment action is an outgrowth of an investigation of Gogebic county affairs recently conducted by Circuit Judge Herman Dehnke of Harrisville. Judge Dehnske asked Gov. Harry F. Kelly to institute removal proceedings against Nolan and four other Gogebic officials, but state legal authorities contended that because the legislature was in session the only remedy against Nolan was thru impeachment.

**Delay by Democrats Fails.**

The articles of impeachment charged that Nolan gained the title of the "marrying judge" thruout northern Michigan and Wisconsin by performing 722 secret marriages from 1938 to 1942, charging fees as high as $25. The law permits secret marriages only in instances where the woman applicant requests secrecy on the grounds of pregnancy, it was said.

Nolan was also accused of disregarding the state's medical examination law for marriage license applicants. An attempt by house Democrats to delay the vote by referring the impeachment resolution to a committee was defeated 32 to 58. Nolan was defended as "a square shooter and a man of high administrative ability" by Rep. John Sabol [D., Ironwood].

# VOTE IN DETROIT FAVORS STAYING ON EASTERN TIME

Detroit, Mich., Feb. 15 (AP).—Detroit voters endorsed the city council's decision to retain eastern war time by a 2 to 1 vote in an advisory ballot conducted in connection with today's primary election. WPB Director Donald M. Nelson had urged the course to keep war production in Detroit's war factories synchronized with Washington.

In 200 of 1,057 Detroit precincts the vote for continuing eastern war time was 7,499 to 3,429.

Western Michigan communities generally reverted to central war time at 2 a. m. [eastern war time] today. The state legislature had enacted legislation making central war time "official" for the state, formerly in the central time zone and removed from it by similar legislation, but made special provisions for cities and counties whose local legislative bodies wished to retain "fast" time.

# ASK $65,075,000 FOR FARM LABOR TRANSPORT FUND

Washington, D. C., Feb. 15 (AP).—The agriculture department asked congress today to appropriate $65,075,000 for farm labor battalions. The money would be used to transport farm laborers and handle other expenses incidental to the shifts. The budget bureau said in forwarding the request:

"It is estimated that by July 1, 1943, 110,000 seasonal workers and 17,000 year-round workers will be transported; an additional 275,000 seasonal workers and 25,000 year-round workers will be transported during the six months ending Dec. 31, 1943.

"In order to provide facilities for handling the mobilization and placement of farm workers, farm labor centers must be provided."

Beware Coughs from common colds That Hang On

Creomulsion relieves promptly because it goes right to the seat of the trouble to help loosen and expel germ laden phlegm, and aid nature to soothe and heal raw, tender, inflamed bronchial mucous membranes. Tell your druggist to sell you a bottle of Creomulsion with the understanding you must like the way it quickly allays the cough or you are to have your money back.

CREOMULSION
for Coughs, Chest Colds, Bronchitis

# Friend of the Yanks' Kin

BY SALLY JOY BROWN

*[This department will answer questions covering problems related to the social welfare of relatives of service men, both in the column and by mail, if stamped, addressed envelopes are sent with inquiries.]*

**Mrs. F. S. asks: "Is it necessary for a soldier's wife to furnish proof of marriage in order to receive a family allowance of $50 a month? If so, do you have the approved form of affidavit for class 'A' dependents?"**

ANSWER: A soldier or his wife must provide proof of marriage in order to receive a family allowance. An affidavit is not necessary. Merely obtain a certified copy of your marriage record. It should be submitted with your husband's official application, as supporting evidence. This department has a bulletin which gives a full explanation of the family allowance, including eligibility, documentary evidence, etc. Readers may obtain it by sending in a stamped, addressed envelope.

**Mrs. F. writes: "My husband is in the navy. He joined some time ago, but I have received only one check for $50. As I am unable to work, I am badly in need of money. Would the Navy Relief society help me, and if so, where is it located?"**

ANSWER: The Navy Relief society has its local headquarters at Great Lakes, Ill. It will be necessary to provide information concerning your circumstances. That agency will then investigate the case and provide necessary assistance.

**Miss R. writes: "My fiancé has the rank of a sergeant technician. We plan to be married before he is transferred to another part of the country. Will I be eligible for the monthly allowance from the government?"**

ANSWER: As a sergeant technician, your future husband will be able to file an application for a monthly allowance for you. I am assuming that you have given me an exact description of his rank, since a technical sergeant is an entirely different rank, and such men are not eligible to apply for an allowance. A sergeant technician is in the same pay grade as a line sergeant and therefore would be eligible for a family allowance.

# GOV. GREEN PLEDGES FULL HELP OF STATE IN RED CROSS DRIVE

Full support of the 1943 Red Cross war fund drive was pledged yesterday by Gov. Dwight H. Green and heads of departments of the state at a meeting in the Blackstone hotel of the state group of the governmental agencies division of the drive. The goal of the Chicago campaign, to open on March 1, is $8,750,000. The state goal is $10,769,200, and the national goal $125,000,000, the greatest in history.

Altho all contributions of state employés will be collected centrally in Springfield, each will be credited to the Red Cross chapter in the employé's home community. Special pledge cards on which the local chapter's name may be written are being prepared for the state group, headed by Gov. Green.

Work of the Red Cross was explained by James B. Forgan, chairman of the Chicago chapter. Martin H. Kennelly, chairman of the Chicago campaign, outlined plans for the drive.

# ORDERS ALIMONY OF $375 A MONTH FOR MRS. L. A. FISH

Judge Walter L. La Buy of the Circuit court yesterday fixed at $375 the temporary monthly alimony to be paid by Leonard A. Fish to his wife, Mrs. Sylvia Block Fish, 5000 East End avenue. She is suing for separate maintenance, on charges that Fish, a member of the furniture company family, has failed to support her and their children, Helen, 10 years old, and Leonard Jr., 9. Judge La Buy modified an injunction to permit Fish to sell 505 shares of L. Fish Furniture company stock for $124,000.

## $15,000 Fire Damages Armour's Glue Works

Damage estimated at $15,000 was caused last night by a fire at the Armour Glue works, 1355 West 31st street. The blaze was confined to a five story brick building housing the fat and oil cooking division of the glue works, altho it once threatened to spread to the ammonia and glycerin plants.

Don't Let ITCHING SKIN Wear You Down

Bathe irritated skin with mild, refreshing Resinol Soap. Then apply specially medicated, soothing Resinol Ointment, and enjoy the welcome lingering relief that usually follows.

For sale at all drug stores. Buy today—use both daily, and watch for desired relief.

RESINOL OINTMENT AND SOAP

[ADVERTISMENT]

Brenda—Will You Step Out With Me Tonight?

I know I've been an awful grouch not taking you any place lately. But after standing all day at my new job, my feet darn near killed me with callouses and burning. Now I've reformed—or rather my feet have—thanks to the Ice-Mint you advised. Never tried anything that seemed to draw the pain and fire right out so fast—and the way it helps soften callouses is nobody's business! Been able to get some extra overtime money—so what do you say, let's go dancing tonight. You can step on my Ice-Mint feet all you want.

# ELECTION BALKS DEMOCRATS' $50 A PLATE BANQUET

Chicago Democrats will not join in the nation wide movement to use Washington's birthday as the occasion for lifting the mortgage on the national committee homestead. They won't have the $50 a plate dinner predicted in dispatches from the national capital.

"It's definitely out, as far as we are concerned," said Albert J. Horan, chief municipal court bailiff. "We were requested to hold a dinner, but we can't be collecting $50 a plate on the eve of the primary election."

The Chicago Democrats say it is not their fault that George Washington's birthday falls on the day preceding an election here. They said they had coöperated extensively and expensively when the traditional Jackson day dinners were held annually on Jan. 8 until last year.

Elsewhere thruout the country Democrats will be asked to buy tickets at from $25 to $100 a plate. The $100 figure applies to the national capital, perhaps because it bears the name of the national hero who now is helping make up a Democratic deficit of about $100,000.

# CONGRESS VOTES 210 MILLIONS FOR FLOATING DOCKS

Washington, D. C., Feb. 15 (AP).—Expenditure of $210,000,000 for the construction of floating dry docks for the navy received final congressional approval today. The measure was passed with only brief discussion in the senate and now goes to the White House.

Chairman David I. Walsh [D., Mass.] of the naval affairs committee said mobile dry dock facilities for repair of ships were urgently needed.

The committee reported also that the British admiralty has made "urgent requests" for this country to provide docking facilities in the active theaters of war.

RHEUMATIC PAINS RELIEVED
this proved 2-action way

SUFFERING RHEUMATIC TORTURES? Cheer up! Try this easy proved way to get hours of comforting warmth and relief. No internal drugs to take; no sticky, messy plasters to use.

HERE'S 2-WAY ACTION. Rub on Pain-Expeller. You can actually feel it go to work to bring welcome relief two remarkable ways. *First*, Pain-Expeller stimulates local blood circulation, helps carry off congestion, reduce swelling, pain, stiffness. *Second*, Pain-Expeller gives hours of soothing, comforting warmth.

FAST RELIEF! . . . Yes, Pain-Expeller quickly brings hours of warmth and relief from the agony of rheumatic pains. Over 18,000,000 bottles have been bought—proof of amazing benefits. So don't suffer one unnecessary moment! Get Pain-Expeller at your druggist today—costs only 35¢. Look for famous Anchor Trade Mark on genuine package.

FAST, 2-WAY RELIEF FROM ACHES AND PAINS

PAIN-EXPELLER

You'll find travel, adventure, excitement, with the WAACs!

Women of America—21 thru 44—haven't you yearned for a change and a chance to do something *vital* for your country? For something that combines adventure, travel, excitement, wholesome companionship . . . so you'll *really* be doing your part in this war?

*Your* place is in the Women's Army Auxiliary Corps!

As a WAAC, you'll be taking over the job a man would have to do . . . releasing him to fight . . . bringing nearer the day when Johnny comes marching home again, VICTORIOUS! And that's important.

As a WAAC, you do something mighty important for YOU, too. You'll travel, see things you never hoped to see. You'll learn many things of value for peacetime later on. "Service with the WAAC," will be mighty impressive on an employment application after the war.

Can *you* qualify as a WAAC? It isn't difficult if you are physically fit, of average intelligence, and between the ages of 21 and 44, inclusive. You need no high school diploma.

Perhaps your husband, brother or sweetheart is in there fighting. Back him up, bring him home sooner by joining the WAAC.

Yes, a whole new world beckons to America's patriotic women, 21 thru 44. Join the Women's Army Auxiliary Corps. Be the woman behind the man behind the gun in our nation's drive to victory! Enroll today.

**Good food and plenty of it.** WAAC meals are most appetizing, well-balanced. Any WAAC will tell you "the food and training you get make you feel like a new woman."

**Time out for fun!** Pleasant, wholesome companions and a well-furnished recreation room make WAAC evenings go quickly. There are regular dances, too, for WAAC and soldier personnel.

**Auxiliaries** obtain data on wind direction, air density, etc., to be used by gunnery personnel. WAACs are specially trained for many important, interesting jobs.

**WAAC assignments** include working with officers and enlisted men at Army Posts, Camps, Airfields, etc. Trim uniforms, all accessories are furnished WAAC enrollees.

Read these Questions and Answers!

**1. Who can join?**
Any woman—21 thru 44—married or single, regardless of race, creed or color, who is an American citizen.

**2. What about soldiers' wives?**
Soldiers' wives who join the WAAC continue to receive Army pay allotments for husband in service, as well as regular WAAC pay.

**3. What are the jobs?**
WAACs do all kinds of jobs. Here are a few: aircraft spotter, camera technician, chauffeur, motor dispatcher, musician, photographer, parachute packer, radio operator, truck driver, weather observer, and countless other jobs. You may request the type of work you prefer to do as a WAAC. Insofar as is possible, your requests will be granted.

**4. High school diploma required?**
No. WAAC enrollees are chosen on the basis of a mental alertness test which any woman of average intelligence can easily pass. It is not necessary for applicants to have a high school or college diploma.

**5. What about physical requirements?**
Any woman in good health, with good vision and hearing, can pass the WAAC physical examination.

**6. Any special training required?**
None at all. If you have special talents, they will be utilized, of course. Yet if you are utterly unskilled now, you still can do an important job for the army, and when peace comes you will return to civilian life better trained, healthier, more alert and responsible.

**7. What about promotions?**
All WAAC officers are now chosen from the ranks. If you enlist today and show leadership qualities, or special abilities, your chances of becoming an officer are excellent. The Corps is rapidly expanding. Many WAACs are needed for Officer Candidate School.

**8. Foreign service opportunities?**
More than 90% of WAACs request overseas duty. Some are now "over there," many more will go. Your request for foreign service will be given every consideration.

**Rates of Pay in WAAC**

| *Rank* | *Pay* | *Equivalent Army Rank* |
|---|---|---|
| Director | $333.33 | Colonel |
| Assistant Director | 291.67 | Lt. Colonel |
| Field Director | 250.00 | Major |
| 1st Officer | 200.00 | Captain |
| 2nd Officer | 166.67 | 1st Lieutenant |
| 3rd Officer | 150.00 | 2nd Lieutenant |
| Chief leader | 138.00 | Master sergeant |
| First leader | 138.00 | First sergeant |
| Technical leader | 114.00 | Technical sergeant |
| Staff leader | 96.00 | Staff sergeant |
| Technician 3rd grade | 96.00 | Technician 3rd grade |
| Leader | 78.00 | Sergeant |
| Technician 4th grade | 78.00 | Technician 4th grade |
| Junior leader | 66.00 | Corporal |
| Technician 5th grade | 66.00 | Technician 5th grade |
| Auxiliary 1st class | 54.00 | Private, first class |
| Auxiliary | 50.00 | Private |

*Food, clothing, housing, medical and dental care are provided for auxiliaries and leaders. WAAC officers receive pay and allowances, according to their rank, on the same basis as officers of the Army.*

What should you do? 1. Go to U.S. Army Recruiting and Induction Service, Room 601, 166 W. Van Buren St., Chicago, for the full story of this vital service. Friendly, understanding WAAC personnel will gladly give you all the facts. (*Or see your local draft board.*) 2. Mail this coupon for full details and illustrated booklet about the Women's Army Auxiliary Corps.

WOMEN'S ARMY AUXILIARY CORPS

Room 601—Tel. HAR. 4390—166 West Van Buren St., Chicago

*This advertisement contributed by a Chicago business organization through The Army Council, 135 So. La Salle St., Chicago*

U.S. Army Recruiting and Induction Service, WAAC section, Room 601, 166 West Van Buren St., Chicago

I want to do my part in the war. Perhaps serving with the WAAC is the best way. I should like full particulars and your interesting booklet telling all the facts about the Women's Army Auxiliary Corps.

Name. . . . . . . . . . . . . . . . . . . . . . . . . . . . . . . . .

Address. . . . . . . . . . . . . . . . . . . . . . . . . . . . . . .

City and State. . . . . . . . . . . . . . . . . . . . . . . . . . .

Thru the Hours with WGN

SINGIN' SAM
7:00 P. M.
Tuesdays and Thursdays

A star for nearly two decades and still going strong. Ranked among the top radio entertainers of the country for more than 15 years, Singin' Sam is again delighting W-G-N followers with a new series of past and present song favorites. Hear this inimitable singer of songs twice every week—Tuesdays and Thursdays at 7 o'clock in the evenings.

WISHING WELL
8:45 A. M.
Monday Thru Friday

MARY PAXTON

Housewives!—looking for a novel and entertaining program to while away the early morning hours? Tune in "Wishing Well" over W-G-N at 8:45 o'clock. Listen to your favorite recordings—hear Mary Paxton's forecast of style trends—discover how you can acquire, as a gift, some article for yourself or home you've wanted for a long time. Learn, too, about the "Sewing School of the Air" conducted every Wednesday on this same broadcast. Here is action, interest and entertainment for the whole feminine world. Tune in every program.

OPEN HOUSE
2:30 P. M.
Monday Thru Friday

JOHNNIE NEBLETT

Suggestion for a daily half hour of entertainment at home. Listen to W-G-N's "Open House" program conducted by Johnnie Neblett—featuring human interest tales and readings—pipe organ music by Len Salvo and popular recordings by leading instrumental and vocal stars. Presented five days a week at 2:30 in the afternoon. Here is the ideal post-luncheon broadcast for those who seek relaxation and quiet diversion.

WGN
THE VOICE OF THE PEOPLE
720 on Your Dial
A 50,000-watt clear channel station
Mutual Broadcasting System


# Complete Radio Programs and Highlights for Today

CHICAGO FREQUENCIES.

| | | |
|---|---|---|
| W-G-N—720 | WAIT—820 | WJOB—1230 |
| W59C—45.9 | WLS—890 | WSBC—1240 |
| W51C—45.1 | WENR—890 | WCRW—1240 |
| W67C—46.7 | WAAF—950 | WEDC—1240 |
| WIND—560 | WCFL—1000 | WMRO—1280 |
| WILL—580 | WMBI—1100 | WGES—1390 |
| WMAQ—670 | WJJD—1160 | WHFC—1450 |
| WBBM—780 | | |

## MORNING

[Central war time.]
[M] indicates MBS, [N] NBC, [C] CBS, and [B] Blue network.
MD indicates Message of Day.

5:30—W-G-N—The Farm hour.
WJJD—Breakfast Frolic music.
WLS—Smile-a-While program.
WIND—News; MD; Uncle Sam.
5:45—WBBM—Farm and Factory hour.
(6) —W-G-N—Breakfast Time Frolics.
WCFL—Keeping Up with Johnson.
WSBC—Don't Be Late.
WLS—Farm news, George Menard.
WIND, WMAQ—News reports.
WBBM—Paul Gibson program.
6:15—WMAQ—Town and Farm, E. Mitchell.
WLS—MD; Morning Devotions hour.
WIND—Yawn Patrol program.
6:30—WLS—Victory Farmers on Parade.
WJJD—Breakfast Frolic.
WAAF—Farm Folks hour.
WIND—Family Bible league.
6:45—WIND—Yawn Patrol program.
WLS—Ervin Lewis, news reports.
WMAQ—Morning Jubilee; MD; news.
(7) —W-G-N—Record Reveille, news.
WMAQ—Norman Ross Time.
WBBM—News of the World [C].
WCFL—William Hillman, news [B].
WLS—Alex Dreier, news reports.
WIND—News; Polish-Amer. program.
WHFC—Cicero Bible church.
WAAF—Breakfast Express to 9 a. m.
7:15—WCFL—Musical Clock program.
WBBM—John Harrington, news.
WLS—Red Foley and Saddle Pals.
7:30—WBBM—The Wishing Well, Paxton.
WLS—Mac and Bob, blind duo.
WCFL—Time to Shine, music.
WSBC—Italian Musical Clock.
7:45—WLS—Amanda Snow, songs.
WIND—F. Stewart Entertains [C].
WBBM—Jolly Joe program.
WILL—Student Churches.
WJJD—Current news.
7:55—WMAQ—Clifton Utley, news reports.
(8) —W-G-N—Your Morning News.
WBBM, WMBI—News reports.
WMAQ—Your Neighbor program.
WLS—Dawnbusters, instrumental.
WIND—News; Morning Melodies.
WJOB—Breakfast Time Tunes.
WCFL—Breakfast Club, variety [B].
WILL—History of Naval Warfare.
WJJD—Morning Serenade.
WGES—George Jaworowski.
8:15—W-G-N—Brush and Smile.
WIND—Melodic Moments [C].
WBBM—Do You Know the Answer?
WLS—Ervin Lewis, news reports.
WMBI—Hymns from the Chapel.
WAIT—Christianity in Action.
8:20—W-G-N—Good Morning program.
8:25—W-G-N—Aunt Jemima program.
8:30—W-G-N—Victor H. Lindlahr.
WMAQ—Norman Ross Time; news.
WBBM—News; Musical Clock.
WLS—Breakfast Club, variety [B].
WJJD—The Concert Hall.
WIND—Morning Melodies.
8:45—W-G-N—The Wishing Well, Paxton.
WMAQ—Norman Ross and music.
WIND—Current news.
WHFC—Bohemian hour.
(9) —W-G-N—Melody Serenade.
WBBM—Valiant Lady, serial [C].
WMAQ—Morning Moods.
WCFL—Wheel of Fortune.
WLS—Mountain Theater.
WIND—News; Start the Day Right.
WMBI—Bread of Life.
WEDC—Polish news review.
WJOB—Masterworks hour.
9:15—W-G-N—Morning Musical; news.
WMAQ—The O'Neills, serial [N].
WBBM—Kitty Foyle, serial [C].
WLS—Something to Talk About.
WAAF—MD; Canary Serenade.
WCFL—Roy Porter, news [B].
9:30—W-G-N—June Baker, homemaker.
WMAQ—Helpmate, serial [N].
WCFL—The Baby Institute [B].
WLS—Arkie and the Dawnbusters.
WBBM—Amanda, serial [C].
WJJD—Safety Court Trials.
WIND—News reports.
WAIT—The Family Altar.
WMBI—Cheer Up program.
WEDC—Italian musical.
9:45—W-G-N—Morning Melodies.
WBBM—Bachelor's Children [C].
WMAQ—Lone Journey, serial [N].
WCFL—MD; Gene and Glenn [B].
WLS—Doc Hopkins; Erv Lewis, news.
WIND—Heart Throbs in America.
(10) —W-G-N—Miss Katherine and Calliope.
WMAQ—Road of Life, serial [N].
WBBM—Mary Lee Taylor [C].
WCFL—For Women Only.
WILL—Parent-Teacher Forum.
WLS—Eddie and Fannie Cavanaugh.
WJJD, WIND—News reports.
WAIT—Uncle John program.
WJOB—Glen Park Serenade.
10:15—W-G-N—"Food Is a Weapon."
WBBM—Second Husband [C].
WJJD—Jane Abbott program.
WMAQ—Vic and Sade, serial [N].
WHFC—Morning Melodies.
WIND—Dance and Romance.
WCFL—Ronnie Kemper, music.
WLS—Of Interest to Women, Merrill.
WAAF—Music of Today.
10:30—W-G-N—The Musical Milkwagon.
WMAQ—Snow Village, serial [N].
WAAF—News; The Swing Shift.
WBBM—Bright Horizon, serial [C].
WCFL—Hank Lawson's Knights [B].
WJJD—It's Showtime, music.
WAIT—Dave Minor program.
WLS—Hal Culver, songs.
WIND—News; also WHFC.
10:45—WMAQ—David Harum, serial [N].
WBBM—Aunt Jenny's Stories [C].
WCFL—Tip Top Rationed Meals.
WLS—Ervin Lewis, news reports.
WGES—Italian trio.
WJJD—Len Cleary, organist.
WIND—Dance and Romance.
WAIT—Voice of the Army.
(11) —W-G-N—Boake Carter, news [M].
WBBM—Kate Smith Speaks [C].
WLS—Martha and Helen program.
WMAQ—Painted Dreams, serial.
WCRW—V for Victory program.
WJJD, WIND, WAIT—News.
WILL—Great Foreign Novelists.
11:15—W-G-N—Linda's First Love, serial.
WIND—Len Cleary, organist.
WMAQ—News; Arthur F. Albert.
WBBM—Big Sister, serial [C].
WCFL—Asher and Little Jenny.
WJJD—Bing Crosby, songs.
WAIT—Howdy, Ladies.
11:30—W-G-N—John Holbrook, news.
W51C—Mattinata.
WLS—Live Stock, Poultry markets.
WMAQ—Music of Yesterday.
WBBM—Helen Trent, serial [C].
WCFL—Nat'l Farm and Home hr. [B].
WIND—The Star Parade, music.
WMBI—Continued story reading.
WJJD—The Music Reel.
WJOB—Lucky Lady program.
11:45—W-G-N—Len Salvo, organist.
WBBM—Our Gal Sunday, serial [C].
WLS—Farm news and markets.
WMAQ—March of Mercy.
WCRW—Neighborhood Call.
WAIT—Bluejackets Calling.
WIND—Dick Baker, songs.

## AFTERNOON

(12) —W-G-N—Stars and Stripes in Britain.
W51C—Musical Tête-à-Tête.
WBBM—Life Can Be Beautiful [C].
WCFL—Baukhauge Talking [B].
WAAF—The Symphonic hour.
WMAQ—MD; Elizabeth Hart Presents.
WGES—The Polish Dinnerbell.
WILL—Wartime Poultry management.
WLS—Dinnerbell Time.
WJJD, WIND, WAIT, WMBI—News.
WCRW—Treasury Star Parade.
12:15—WMAQ—Tunes and Tips.
WCFL—The Gospel Singer [B].
WBBM—Ma Perkins, serial [C].
WIND—Serenade at noon.
WJJD—Symphony in Swing.
12:30—W-G-N—News; Harry Sukman, pianist.
W51C—Adrian Rollini trio.
WMAQ—Don Elder, news reports.
WBBM—Vic and Sade, serial [C].
WLS—Julian Bentley, news reports.
WJJD—Loop noonday services.
WIND—March to Music.
WAIT—The 820 club, variety.
WCRW—Daily Reminders.
WCFL—Bing Crosby, songs.
12:45—W-G-N—Jim Poole, markets reports.
W51C—Ivory Skirmishes.
WBBM—The Goldbergs, serial [C].
WMAQ—Sweet River, serial.
WCFL—Carey Longmire, news [N].
WLS—Lloyd Burlingham, markets.
WIND—Tempting Tempos.
(1) —W-G-N—The Deacon, H. Hoffman.
W51C—The Salon hour.
WMAQ—Light of the World [N].
WBBM—Young Dr. Malone [C].
WCFL, WAAF, WHFC—News.
WJJD—Live stock market report.
WLS—School Time.
WMBI—Living water.
WIND—News; musical program.
WAIT—News; Music We Love.
WGES—Amerigo Lupi program.
WJOB—Melody matinée.
1:15—W-G-N—Painted Dreams, serial.
WMAQ—Lonely Woman, serial [N].
WLS—Markets and news reports.
WBBM—Joyce Jordan, M. D. [C].
WJJD—Treasury Star Parade.
WIND—Neighborhood Calls.
WAAF—Soldiers of the Press.
WCFL—The Treasury Center.
1:30—W-G-N—Editor's Daughter, serial.
WLS—Homemaker's program.
WMAQ—Guiding Light, serial [N].
WBBM—We Love and Learn [C].
WIND—Board of Education.
WJJD—Current news.
WCFL—The Victory hour [B].
WAAF—News; Matinée Theater.

# Listeners' Choice

SPECIAL EVENTS.

10:15 a. m.—W-G-N—"Food Is a Weapon"; department of agriculture program.

1:30 p. m.—WCFL—The Victory Hour, with Roland Young in sketch; talk by Dean James Landis; interviews with Boy Scouts, and music by Westminster choir.

7:45—W-G-N—Chicago Tribune War Workers award to John Hennessy of Rockford, Ill., presented by Lt. Col. Frank W. Parker.

9:30—WCFL—This Nation at War: "Lumber Goes to War."

10:15—WBBM—Prentiss Brown, OPA director, on "Major Domestic Problems."

VARIETY, COMEDY, AND DRAMA.

Noon—W-G-N—Stars and Stripes in Britain, with Bebe Daniels and Ben Lyon. Guests: Adm. Alan Kirk and Lt. Gen. Geoffrey Howard.

3:05 p. m.—W-G-N—Stop, Look, and Listen: Variety program, with guests.

4:45—WBBM—Ben Bernie show, with Elisse Cooper, King's Jesters, Russ Brown.

6:15—WCFL—Horror, Inc., with Eva LeGallienne narrating "The Black Cat."

7:00—WMAQ—Ginny Simms show, with Edgar Fairchild's music and guests.

7:00—WBBM—Lights Out: Arch Oboler presents "Oxychloride X."

7:30—WLS—Duffy's, with Ed Gardner, Shirley Booth. Guest: Jane Cowl, actress.

7:30—WBBM—Al Jolson-Monty Woolley. Guests: Ilka Chase, Arlene Francis.

8:00—WENR—Famous Jury Trials present "The Trial of Roger Cook."

8:00—WBBM—Burns and Allen show, with Jimmy Cash. Guest: Veronica Lake.

8:30—WMAQ—Fibber McGee and Molly, with Bill Thompson, Isabel Randolph.

8:30—WBBM—Suspense, with Mary Astor starring in "In Fear and Trembling."

9:00—WMAQ—Bob Hope, with Frances Langford. Guest: Patsy Kelly.

9:30—WMAQ—Red Skelton, with Harriet Hilliard and Ozzie Nelson's music.

MUSIC.

8:30 a. m.—WJJD—Concert Hall: Beethoven's Piano Concerto No. 2 in B flat.

Noon—WAAF—Symphonic hour: "Brahmsiana Fantasy" and "Fetes Boheme."

3:00 p. m.—WJJD—Concert Hall: "Petrouchka" suite and "En Saga."

6:30—WBBM—American Melody hour featuring music from "This Is the Army."

7:00—W-G-N—Singin' Sam: Harry Frankel presents a program of songs.

8:30—WENR—Spotlight Bands presents Charlie Spivak's orchestra.

10:05—WIND—Symphonic hour: Handel's "Alcana" suite, Massenet's "Meditation" from "Thais," and Bach's Concerto for two violins in D minor.

10:30—WCFL—Music Lovers' hour: Beethoven's Symphony No. 6 in F major.

11:10—WMAQ—Roy Shield and company, with Janette, Dinning Sisters, and the Savants. Music: "Truckin'," "Brazil," and "Basin Street Blues."

Donna Wood contributes her musical talent to the Treasure Chest which is presented at 7:30 p. m. Tuesday over WMAQ-NBC.

WILL—The Digest; news.
WMBI—Sinfonietta.
1:45—W-G-N—John Holbrook, news.
WJJD—Dick Baker, songs.
WLS—Vanguard of Victory.
WMAQ—Hymns of all Churches [N].
WBBM—Pepper Young's Family [C].
WIND—Caesar Petrillo's orch. [C].
(2) —W-G-N—Let's Get Acquainted.
W51C—Waltz Musical.
WMAQ—Story of Mary Marlin [N].
WBBM—David Harum, serial [C].
WIND, WGES, WCFL—News.
WMBI—Gospel music.
WJJD—Coast Guard program.
WLS—Songs by Morton Downey [B].
WAIT—The Victory Spotlight.
WAAF—Speaking of Life.
WHFC—Rocking Chair Time.
2:05—W-G-N—Ralph Ginsburgh's or.; news.
2:15—W51C—Four Part Harmony.
WJJD—MD; Board of Education.
WBBM—Meet the Missus.
WMAQ—Ma Perkins, serial [N].
WIND—Sports Edition to 3 p. m.
WCFL—My True Story, drama [B].
WLS—Rangers, Patsy, Red Foley.
2:30—W-G-N—Open House, John Neblett.
W51C—Dance Maestro.
WMAQ—Pepper Young's Family [N].
WJJD—Down Argentine Way.
WBBM—School of the Air [C].
WAIT—News and Tom Moore.
WGES—Neighborhood Call.
2:45—WLS—Julian Bentley, news reports.
WJJD—Reflections program.
WAAF—Neighborhood Call.
WMAQ—Right to Happiness [N].
WCFL—Between the Bookends [B].
(3) —W-G-N—News; Stop, Look, and Listen.
W59C—Waltz Time.
W51C—Gypsy Romance.
W67C—Three o'Clock Matinée.
WMAQ—Backstage Wife, serial [N].
WENR—Club Matinée; variety [B].
WBBM, WIND, WCFL—News reports.
WHFC—Music Appreciation Time.
WJJD—The Concert Hall.
WAAF—The 950 club, music.
3:15—W67C—Singing Strings.
W51C—Rondoliers octet.
WMAQ—Stella Dallas, serial [N].
WIND—Sports Edition to 4 p. m.
WBBM—Cousin Emmy program.
3:30—W-G-N—Mutual Goes Calling.
W59C—Rhythm Matinée.
W51C—Latin Moods.
W67C—Accent on Song.
WMAQ—Lorenzo Jones, serial [N].
WENR—Men of the Land, Sea, Air [B].
WCFL—Music America.
WGES—Italian Matinée.
3:45—WMAQ—Widder Brown, serial [N].
WBBM—Les Paul trio and news.
WENR—Off the Record and news.
(4) —W-G-N—News; Musical Moods.
W59C—On Wings of Song.
W51C—Concert Reveries.
W67C—Masterworks of Music.
WMAQ—When a Girl Marries [N].
WIND, WJJD, WAIT—News.
WBBM—Paul Gibson program.
WENR—Beulah Karney program.
WEDC—Treasury Star Parade.
WILL—Art and Culture history.
WCFL—News; Danceland, music.
WJOB—Music Makers' review.
WAAF—News; Melody Moments.
4:15—W-G-N—Footlight Rhapsody [M].
WMAQ—Portia Faces Life [N].
WJJD—You Shall Have Music.
WIND—Sports Edition to 5 p. m.
4:30—W-G-N—Len Salvo, organist.
W59C—"Pop" concert.
W51C—Songs of Faith.
WAIT—News and races.
WMAQ—Just Plain Bill, serial [N].
WBBM—Chicago hour, songs.
WENR—Texas Rangers, drama.
4:45—WJJD—The Victory Front.
W51C—Glory Pleasants trio.
WMAQ—Front Page Farrell [N].
WBBM—Ben Bernie's show [C].
WENR—Blue Points and news.
4:50—W-G-N—Women Make News.
4:55—W-G-N—News reports.
(5) —W-G-N—Tunesmith, music; news.
W59C—Soft Swing, music.
W51C—Accordion Ripples.
W67C, WIND, WCFL, WAAF—News.
WENR—Terry and the Pirates [B].
WJJD—Parade of Stars, music.
WBBM—Donald McGibeny, news.
WMAQ—Music at Five.
WILL—Music of the Masters.
WMBI—The Open Bible.
WGES—Polish swing session.
5:15—W59C—Console concert.
W51C—Military Patrol.
WBBM—Edwin C. Hill, news [C].
WENR—Adventure of Jimmy Allen.
WAIT—Anne Hunter, news.
WMAQ—News; Musical Memories.
WCFL—Melody Man, songs.
WIND—Behind the Headlines.
WJJD—Uncle Sam, OWI program.
5:30—W-G-N—The Music Mart.
W59C—Rhythm Cocktail.
W51C—Musical Pickup.
W67C—South American music.
WIND—Bobby Tucker's Voices [C].
WBBM—John B. Kennedy, news [C].
WENR—Jack Armstrong, serial [B].
WJJD—Bob Atcher, western songs.
WCFL—Glenn Miller's orchestra.
5:45—WBBM—The World Today [C].
WENR—Capt. Midnight, serial [B].
WIND—Bill Anson program.
WCFL—Bill Stern, sports [N].
WMAQ—Louis Roen, news reports.
WJJD—Dave Minor program.

## EVENING

(6) W-G-N—Dr. Preston Bradley, talk.
W59C—Fulton Lewis Jr., news.
W51C—The Master's Album.
W67C—Dance Varieties.
WJJD—Suppertime Frolic to 8 p. m.
WMAQ—Sweet and Spanish.
WBBM—Amos 'n' Andy; serial [C].
WCFL, WIND, WMBI—News.
WLS—Julian Bentley, news.
WAAF—Dinner Dance, music.
WAIT—Clem McCarthy Speaks.
6:15—W-G-N—Jack Brickhouse, sports.
W59C—Treasury Star Parade.
WBBM—Harry James' orchestra [C].
WMAQ—News of the World [N].
WLS—Smile Market; Hal Culver.
WCFL—Horror, Inc. [B].
WIND—On Parade, Salute.
WHFC—News reports.
WILL—Uncle Sam, OWI program.
6:30—W-G-N—John Holbrook, news.
W59C—Sundown Serenade.

## News Broadcasts

MORNING.

| | | |
|---|---|---|
| 7:00—WLS | 8:15—WLS | 10:00—WIND |
| 7:00—WBBM | 8:45—WIND | 10:15—WMAQ |
| 7:00—WIND | 9:15—WCFL | 10:45—WLS |
| 7:15—W-G-N | 9:25—W-G-N | 11:00—W-G-N |
| 7:15—WBBM | 9:30—WIND | 11:00—WCFL |
| 7:55—WMAQ | 9:45—WAAF | 11:00—WIND |
| 8:00—W-G-N | 10:00—WJJD | 11:30—W-G-N |

AFTERNOON.

| | | |
|---|---|---|
| 12:00—WIND | 1:45—W-G-N | 4:55—W-G-N |
| 12:00—WJJD | 2:00—WIND | 5:00—WIND |
| 12:00—WCFL | 2:25—W-G-N | 5:00—WBBM |
| 12:30—W-G-N | 2:30—WAAF | 5:00—WCFL |
| 12:30—WMAQ | 3:00—W-G-N | 5:15—WBBM |
| 12:30—WLS | 3:00—WBBM | 5:15—WMAQ |
| 12:45—W-G-N | 3:55—WENR | 5:25—W-G-N |
| 1:00—WIND | 4:00—W-G-N | 5:30—WBBM |
| 1:00—WCFL | 4:00—WIND | 5:45—WBBM |
| 1:30—WJJD | 4:00—WJJD | 5:45—WMAQ |

EVENING.

| | | |
|---|---|---|
| 6:00—W59C | 8:00—W-G-N | 10:00—WCFL |
| 6:00—WCFL | 8:00—WCFL | 10:00—WBBM |
| 6:00—WIND | 8:00—WIND | 10:15—WMAQ |
| 6:00—WLS | 8:15—W-G-N | 10:30—W-G-N |
| 6:15—WMAQ | 8:45—WIND | 10:30—WBBM |
| 6:30—W-G-N | 9:00—WIND | 10:30—WENR |
| 6:30—WIND | 9:00—W-G-N | 11:00—W-G-N |
| 6:45—WMAQ | 9:00—W59C | 11:00—WENR |
| 7:00—WCFL | 9:00—WCFL | 11:00—WMAQ |
| 7:00—WIND | 9:00—WIND | 11:30—W-G-N |
| 7:00—WLS | 9:00—WENR | 12:00—WBBM |
| 7:30—WIND | 9:45—WBBM | 1:00—WIND |
| 7:55—WBBM | 9:45—WENR | 1:30—W G-N |

W67C—Six-Thirty Serenade.
WCFL—Old Style Tavern.
WBBM—American Melody hour [C].
WMAQ—Musical; 5 Minute Mystery.
WLS—Texas Rangers, drama.
WIND—News; Songs for Your Supper.
WCRW—Dinner music.
6:45—W-G-N—The Lion's Roar, Anson.
W59C—Let's Go Latin.
WMAQ—H. V. Kaltenborn, news [N].
WIND—Nemesis, Inc.
WLS—Arthur F. Albert, talk.
(7) —W-G-N—Singin' Sam, H. Frankel [M].
W59C—One Night Stands.
W51C—Composer's hour.
W67C—Novelettes.
WMAQ—Ginny Simms' show [N].
WBBM—Lights Out, drama [C].
WIND—News; also WCFL, WAIT.
WLS—Earl Godwin, comm. [B].
WHFC—Bohemian program.
7:15—W-G-N—Clifton Utley, news.
W67C—The Treasury hour.
WCFL—Uncle Sam, OWI program.
WLS—Lum and Abner, sketch [B].
WIND—Waltz time.
7:30—W-G-N—Hollywood Spotlight.
W59C—Pass in Review.
W51C—Serenata.
WLS—Duffy's, Ed Gardner [B].
WMAQ—The Treasure Chest [N].
WCFL—News and Highlights.
WBBM—Al Jolson-Monty Woolley [C].
WIND—Capt. Michael Fielding, news.
7:45—W-G-N—Chicago Tribune war workers award.
W67C—News reports.
WCFL—Soldiers of the Press.
WIND—Time to Remember.
7:55—WBBM—Cecil Brown, news [C].
(8) —W-G-N—Gabriel Heatter, news [M].
W59C—The Concert Hall.
W51C—Evening concert.
W67C—Masterworks of Music.
WBBM—Burns and Allen show [C].
WIND—News; Ben Bernie program.
WMAQ—Battle of the Sexes [N].
WENR—Famous Jury Trials [B].
WCFL—News; Bible Prophecy.
WSBC—American-Bohemian hour.
8:15—W-G-N—John Holbrook, news.
8:20—WIND—Melody Moments.
8:30—W-G-N—Freddy Nagel's orchestra.
W51C—Popular Refrains.
WMAQ—Fibber McGee and Molly [N].
WBBM—Suspense, drama [C].
WENR—Spotlight; Charlie Spivak.
WIND—Musically Speaking.
WCFL—News; Labor News Flashes.
8:45—W-G-N—Eddy Howard's orchestra.
W59C—Sketch Book.
WIND—Dr. Gerhard Schacher, news.
WCFL—Any Bonds Tonight?
8:55—WENR—Little Known Facts [B].
(9) —W-G-N—John B. Hughes, news [M].
W59C—News, also WIND, WCFL.
W51C—Concert Classics.
WMAQ—Bob Hope program [N].
WENR—Raymond Gram Swing [B].
WBBM—Jazz Laboratory [C].
9:15—W-G-N—H. Sanders and Guy Savage.
WIND—Myrtle Jackson, songs.
WENR—Gracie Fields show [B].
WCFL—Treasury Star Parade.
9:30—W-G-N—Art Kassel's orchestra [M].
W51C—Concert band.
WENR—George B. McKibbin, talk.
WMAQ—Red Skelton program [N].
WBBM—Public Affairs [C].
WCFL—MD; This Nation at War [B].
WIND—Nine-Thirty Edition; MD.
9:45—W-G-N—Dick Kuhn's orchestra [M].
WBBM—Frazier Hunt, news [C].
WIND—Frank Sinatra, songs [C].
WENR—News reports.
(10) —W-G-N—Hugh Carson, songs.
W51C—Concert Reveries.
WMAQ—Fred Waring's orch. [N].
WIND—News; Symphonic hour.
WGES—No Business with Hitler.
WCFL, WEDC, WBBM—News.
WENR—Most Honored Music.
10:15—W-G-N—Chicago at Night, interviews.
WCFL—Don Artiste, pianist.
WEDC—Hollywood Whispers.
WMAQ—News reports.
WBBM—Prentiss M. Brown, talk.
10:30—W-G-N—News reports.
WBBM—Eugene Read, news.
WCFL—Music Lovers' program.
WMAQ—Arthur F. Albert, talk.
WGES—All-Slavic hour.
WENR—Paul Schubert, comm.
10:45—W-G-N—Here's Hoople.
WMAQ—St. Louis Serenade [N].
WBBM—Salute to Victory.
WENR—News and music.
(11) —W-G-N—News; Freddy Nagel's orch.
W51C—Evening Varieties.
WBBM, WENR, WMAQ, WIND—News.
WSBC—Midnight Rambles.
11:05—WIND—Music for Everybody.
WBBM—Jimmy Dorsey's orch. [C].
11:10—WMAQ—Roy Shield & company [N].
11:15—W-G-N—Eddy Howard's orch. [M].
WENR—Lou Breese's orch. [B].
11:30—W-G-N—B. B. C. news reports [M].
WIND—Dance orchestra [C].
WENR—Russ Morgan's orchestra.
WBBM—Eddie Fens' orchestra.
WCFL—From Our Music Album.
11:35—W-G-N—Blue Barron's orchestra [M].
11:45—WIND—The Walkathon broadcast.
(12) —W-G-N—Art Kassel's orch. [M].
WBBM—News; Charlie Wright's orch.
WENR—Music You Want.
WIND—News; Nite Watch.
WMAQ—Henry Brandon's orchestra.
12:30—W-G-N—George Sterney's orch. [M].
WENR—Gene Krupa's orch.; news.
WMAQ—Pot Luck; news reports.
WBBM—Beverly Hills trio.
1:00—W-G-N—Joe Reichman's orchestra.
WIND—News; also 2, 3, 4, 5.
WENR—Swing Shift to 3 a. m.
1:30—W-G-N—Late news roundup.

## ON SHORT WAVES

LONDON.

The following short wave programs from London may be heard over GSC, 9.58 meg., 31.32 m.; GLS, 6.11 meg., 49.10 m.

4:15, London Calling; 4:45, latest news; 5, Scott Kennedy, talk; 5:30, Into Battle; 5:45, news bulletins; 6:30, Canadian Calendar; 7, current events; 7:30, Voice of the Enemy; 7:45, Meet John Londoner; 8, headline news and views; 8:45, Front Line Family; 9, Radio Theater; 10, Radio Newsreel; 10:30, Wm. Boyce program; 11:30, latest news.

# CAPT. M'CORMICK CASE PLOPS BACK INTO KELLY'S LAP

## Crime Commission Blasts No Trial Decision.

BY JAMES DOHERTY.

What to do about Capt. Martin E. McCormick and three other policemen accused of overlooking and overseeing syndicated and protected gambling was put up to Mayor Kelly last night.

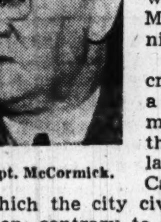

Capt. McCormick.

The Chicago crime commission asked that the mayor do something about the latest decision on Capt. McCormick in which the city civil service commission, contrary to a legal opinion by Corporation Counsel Barnet Hodes, decided the policemen could not be tried again on charges of which an earlier commission found them not guilty.

Because of the new decision, Police Commissioner Allman reinstated the four policemen.

**Harding Is Chairman.**

The present civil service board consists of John P. Harding, restaurant owner who serves in the $7,500 a year job as chairman without pay, Walter L. Gregory, a hotel executive, and James Cashin, Negro lawyer. They succeeded the board of which Joseph B. Geary was chairman and William Ronan and Wendell Green members, and which last July 3 ruled in favor of the policemen.

After the earlier hearing, the crime commission, of which Bertram J. Cahn is president and Virgil W. Peterson operating director, declared the four policemen unfit because of evidence against them. The crime commission's statement last night follows:

"The decision of the Chicago civil service commission finding that Capt. McCormick and the three subordinate officers cannot be retried places upon the mayor of Chicago the responsibility for retaining on the force men who have been found by a distinguished committee to have neglected their duty.

**"Still Up to Mayor."**

"It is our opinion that it is still up to the mayor to take such further action as may be necessary to remove these men from the police force and that the public will not be satisfied as long as men who should have been discharged continue to function as police officers.

"The responsibility was originally the mayor's. It is still his responsibility and we still insist that he fulfill his obligation to the people."

The grand jury of November, 1941, found that Capt. McCormick and the members of his command, then called the morals division, permitted many notorious gambling resorts to operate.

At the grand jury's recommendation the morals division was abolished. Commissioner Allman preferred charges against McCormick and Sergts. James E. Kehoe, Fred L. Trauth, and Tom Lee.

The former civil service board found the policemen not guilty, after which the crime commission and several civic agencies protested. Mayor Kelly appointed a committee headed by Federal Judge William J. Campbell, which reviewed the hearings and declared the commission should have found the policemen guilty.

Corporation Counsel Hodes gave a legal opinion the policemen could be tried again and State's Atty. Courtney's office agreed. Yesterday the new commission ruled otherwise.

Mayor Kelly said he was withholding comment until later.

## JUDGE M'KINLAY STAYS ALOOF ON CROWLEY BLAST

Judge Donald S. McKinlay of the Criminal court declined an invitation yesterday to appear before the civil rights committee of the Chicago Bar association to explain his side of a controversy with Wilbur F. Crowley, first assistant state's attorney. The controversy resulted when Judge McKinlay removed a prisoner from the custody of the state's attorney's office last week.

Meanwhile Walter Tranowski, 18 years old, the cause of the controversy, was reported to have been indicted by the grand jury, along with his brother, Stanley, 16, on eight counts of robbery, kidnaping, and burglary. Bond for each was set at $10,000 on each count, a total of $80,000.

Walter Tranowski was taken before Judge McKinlay on a habeas corpus hearing last week. When he alleged he had been subjected to the "third degree" and exhibited bruises on his back the judge transferred his custody, over Crowley's protests, and ordered him lodged in the County jail. Crowley issued a statement charging McKinlay with obstructing the state's investigation of the case.

# The Inquiring Camera Girl

BY FREIDA ZYLSTRA.

*[The Tribune will pay $5 for each interesting question submitted by a reader and used by The Tribune. Today's question was submitted by Leslie E. Dunkin, South Bend, Ind.]*

THE QUESTION.

**What helps you to start the day off right?**

WHERE ASKED.

**Chicago avenue at Larrabee street.**

THE ANSWERS.

**Howard J. Wilson,** buyer, 737 North Austin boulevard—It's a good beginning to any day when my wife gets up before I do and has my breakfast ready and waiting by the time I'm dressed. Most days start this way. When they don't I realize all the more how much that means to me.

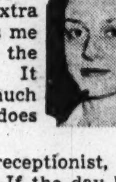

**Frances Colletti,** accounting clerk, 1924 North Halsted street—If I can sleep for about 15 minutes after the alarm has run down I feel I'm getting something extra for nothing. It puts me in a good mood for the rest of the day. It shouldn't make much difference, but it does to me.

**Dolores Clyder,** receptionist, 1142 North Wood street—If the day has a leisurely systematic beginning, things usually run smoothly. Each night I decide what to wear next morning, and have everything ready. I get up early so I won't be rushed and feel better about everything when I start out.

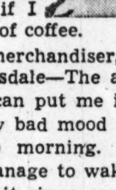

**Dorothy Merkel,** elevator operator, 3545 Congress street—My day gets off to a good start right after I finish a cup of good, hot coffee. Two cups would be better, but I know that's too much to expect under war time rationing. I'm afraid it would be quite a sad day for me if I had to miss my cup of coffee.

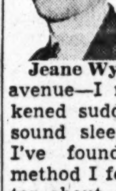

**Morris Mather,** merchandiser, 340 Hampton place, Hinsdale—The alarm clock can put me in an awfully bad mood early in the morning. If I can manage to wake up before it rings or sleep right thru it, I'm sure I make better company for the rest of that day.

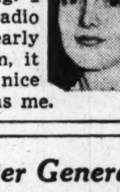

**Jeane Wyse,** clerk, 942 North Hamlin avenue—I never did like to be awakened suddenly from a sound sleep. Now that I've found a gentler method I feel much better about everything. I set our automatic radio on my favorite early morning program, it turns itself on and nice sweet music awakens me.

## Ass't Postmaster General Quits to Take Party Job

Washington, D. C., Feb. 15 (AP).—Postmaster General Frank C. Walker announced today the resignation of Ambrose O'Connell as first assistant postmaster general, effective March 1.

O'Connell, a native of Ottumwa, Iowa, resigned to become vice chairman of the Democratic national committee Kildroy P. Aldrich, now chief inspector of the department, was appointed to succeed O'Connell. Jesse M. Donaldson, deputy first assistant postmaster general, becomes chief inspector. Aldrich was born in Alhambra, Ill. Donaldson is from Shelby County, Ill.


[ADVERTISMENT]

Rush Relief To Sufferers From Rheumatism Pain

Thousands of sufferers from the torturing pains of rheumatism, sciatica, lumbago, neuralgia and neuritis—are certainly happy over their discovery of NURITO. Now they have found a quick-acting formula which speedily relieves those exhausting muscular aches and pains. NURITO is trustworthy and dependable—contains no opiates. If you want to feel again the joy of relief from pain—so you can work in peace and sleep in comfort—be wise and try NURITO under this ironclad guarantee. If the very first three doses do not relieve that cruel pain to your satisfaction—your money will be refunded. Don't suffer. Ask your druggist today for NURITO on this guarantee.

[ADVERTISMENT]

NEW VITAMIN DISCOVERY BRINGS AMAZING RESULTS!

Science points the way to astounding pep, vitality, healthy nerves and vigor with new High Potency Vitamin B Complex Capsules—BEX-PLUS. Take one a day! There's plenty of clinical evidence that such symptoms of fatigue, sleeplessness, nervousness, neuritis, poor appetite, loss of strength and skin disorders may be the direct result of an insufficient intake of the important Vitamin B complex . . . one of the most common vitamin deficiencies in adults. The daily use of one BEX-PLUS capsule will help correct and prevent these symptoms when due to the lack of Vitamin B complex. BEX-PLUS will give you a sense of well-being that will make you wonder. In Chicago BEX-PLUS capsules are sold at all STINEWAY DRUG STORES. *BEX-PLUS are the Highest Potency B Complex capsules advertised in Chicago. No other vitamin product can make that claim.*

[ADVERTISMENT]

TONIGHT—HEAR GEORGE B.
McKIBBIN
Republican Candidate for MAYOR
"FREEDOM FOR CHICAGO"

WENR 9:30 to 9:45 P. M.
"Win on the Home Front, Too"


# DENIES FARMERS PURCHASED TOO MUCH MACHINERY

## Equipment Magazine Says Weiner Is All Wrong.

Charges that the nation's farmers had gone hog wild in purchasing farm equipment during recent years and could well get along now with a minimum of new machinery and repair parts are branded as false in a recent issue of the Farm Implement News, a trade magazine for farm equipment dealers.

"Joe Weiner of the office of civilian supply notwithstanding, increased volume of sales has been due to investment in gas power in place of oat power and not to excess buying of crop producing equipment," an article states.

Weiner, a New York lawyer, is in charge of doling machinery to the farmers, and limited the production of new equipment to 20 per cent of the 1940 output.

**Gas Power for Oat Power.**

Farmers always have been underequipped with machinery, the article declares, and if purchases of recent years seem heavy it is because farmers have been supplanting their oat power with gas power.

Domestic sales of farm machines in 1941 amounted to $383,500,000, according to the story. The 1936 to 1941 average sales were $284,737,571, and the 1920 to 1941 average was $256,153,946.

In the last six years, the average increase in the sale of farm machines at wholesale has been only 11⅛ per cent over the 22 year average. A large part of this increase may be attributed to the increased weight and cost of tractor tools over their lighter horse counterparts, and not to any increase in unit purchase of comparable equipment, the article explains.

Heavy sales in 1941 probably were due to the fact that farmers were underequipped and in that year had the money to make up some of the deficit, it states.

"The thousands of acres of unharvested soy beans, peanuts, and corn confirm the conviction that the farmers are underequipped," the story adds.

**Farmers Scramble for Machinery.**

In the meantime, farmers thruout the country are continuing their mad scramble for machinery.

Recent ruling by the office of price administration has generally stopped the practice of selling a piece of heavy machinery with a ceiling price in combination with a minor piece of equipment not under a ceiling to obtain the fancy price farmers were willing to pay to get what they needed.

At auction sales now, the ceiling price of a tractor or combine is not announced. When that price is reached in the bidding the auctioneer stops, and all bidders at the ceiling put a number in a hat. The farmer whose number is drawn is permitted to buy the machine at the ceiling figure.

## Blind Worker Regains His 'Eyes' as Police Find Dog

Frank Zaccagnini, 44 years old, 517 Millard avenue, a blind war plant worker, yesterday had recovered his "eyes." After nine days of searching, police found Breda, his German Shepherd guide dog. They took her home. She appeared to have been well fed by someone during her absence, but the halter by which she led Zaccagnini was missing.


FOR LADIES ONLY!
WEDNESDAYS • FRIDAYS
10:00 A. M.
WBBM
Hear
LATEST RATION NEWS | LATEST FOOD NEWS
on
A&P's "FOOD NEWS ROUND-UP"
direct from WASHINGTON, D.C.

NEWS OF THE DAY
CHEVROLET DEALERS
present
SVL
"The Voice of the Victory Service League"
TWICE A WEEK
COLUMBIA NETWORK
116 STATIONS
JOHN B. KENNEDY
Commentator
TUNE IN ON
WBBM 5:30 P. M.
TUESDAY and THURSDAY

[ADVERTISMENT]

MASS MEETING OF THE AIR
Republican Precinct Workers of Chicago
Hear
ARTHUR F. ALBERT
Anti-Machine Republican for Mayor
TONIGHT
WLS 6:30 P. M.
Other Albert for Mayor Programs
Today—WMAQ 11:20 A.M.
Tonight—WMAQ 10:30 P.M.
Listen
To What's Cookin' in the February 23rd Republican Primary for Mayor

[ADVERTISMENT]

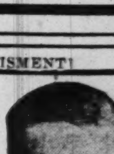

Tonight! Hear
ALDERMAN JOHN S.
BOYLE
Free Democratic CANDIDATE FOR MAYOR
6:15 P. M. Tonight on
WLS
Tune in 890 on Your Dial

7 COURSE DINNER $2.25
with Whole
BABY LOBSTER
NEW SHOW TONIGHT
Shaw & Lee • Hazel Mangean Four
Plus Many Others—16 Colosimo Cuties
Transportation to the loop assured
COLOSIMO'S
2126 South Wabash


BUY WAR BONDS AND STAMPS

## The Neighbors By George Clark

"Me? I'd smash right into Europe from all directions! I'd be in Berlin in two weeks!"

# Farwell Family Plans to Attend Son's Wedding

BY JUDITH CASS.

MR. AND MRS. ALBERT DAY FARWELL, their daughters, Miss Edith and Fanny Day Farwell, and Mr. Farwell's sister, Mrs. Paul S. Moyer, will be in Grosse Pointe, Mich., for the marriage tomorrow of the Farwells' son, Francis C. Farwell II., to Miss Jean Douglas Campbell. Mr. Farwell and his fiancée originally had planned to be married in June and then had moved the date up to Feb. 27. However, when Mr. Farwell received word from the army air force to report for service on March 1, the wedding plans once more were revised.

Because of the short notice, none of the attendants chosen by Miss Campbell and Mr. Farwell will be able to go to Grosse Pointe for the 4 o'clock ceremony in the Episcopal church and for the reception following in the Douglas Campbells' home. The bride, however, will wear her mother's wedding gown and an heirloom lace veil. Until he receives his orders, Mr. Farwell won't know whether his bride will be able to go to his post with him.

Mr. and Mrs. John A. Byers of Evanston just have returned from Florida where they went for the marriage on Feb. 6 of their daughter, Olive Elizabeth, to Ensign Thomas Pierce Barnefield, son of Mrs. Ralph Tillinghast Barnefield and the late Mr. Barnefield of Pawtucket, R. I. The wedding took place in Fort Lauderdale, and Ensign Barnefield and his bride, who passed thru Chicago on their way to the west coast, saw some of her old friends on a brief stop-over here.

The former Miss Byers attended the Roycemore school, Smith college, and the Frederick Mizen Academy of Art in Chicago. Ensign Barnefield was graduated from Harvard last year.

### *Mary Virginia Donovan's Marriage Is Announced.*

Mr. and Mrs. James A. Donovan of Winnetka are announcing the marriage on Saturday of their daughter, Mary Virginia, to Robert Dewey, son of Mr. and Mrs. William M. Dewey of the same suburb. Plans for the ceremony were completed hurriedly when Mr. Dewey learned he is to leave on Thursday for an army air force post in Texas.

A reception in the home of the bride's parents followed the 8:30 o'clock ceremony in the chapel of Christ church, Winnetka. Miss Carolyn Gubbins served as maid of honor and Mr. Dewey's sister, Mrs. Marshall Miller, as matron of honor. Bridesmaids were Miss Dorothy Starr, Miss Marjorie Clark, and Miss Marilyn Frye. Mr. Dewey had his brother, James, as best man.

Miss Caryl Casselberry will have no attendants when she and Lt. Erskine Phelps Wilder Jr. are married late this afternoon in Walla Walla, Wash. In the west for the simple military ceremony and reception to follow in the Officers' club at Lt. Wilder's post are the bride's mother, Mrs. Edgerton A. Throckmorton; Mr. Throckmorton, and Mrs. Wilder Sr. Lt. Wilder will have a seven day leave before reporting back to his army air base. Temporarily he and his bride will live in Walla Walla.

### *Jean Wentcher's Troth to John Halla Revealed.*

At a family party on Sunday in Evanston, Mr. and Mrs. Otto H. Wentcher announced the engagement of their daughter, Jean, to John Bertrand Halla, son of Mr. and Mrs. Joseph Halla of Delaware place. Miss Wentcher was educated in Belgium and in England. She is a sister of Mrs. John Detmer, who was here over the week-end from Milwaukee, Wis.; of Miss Celeste Wentcher, and of Lt. Ernest C. Wentcher. Mr. Halla, who attended the Boys' Latin school, is engaged in war work.

Mr. and Mrs. Frank F. Nitchy of Evanston have announced the engagement of their daughter, Agnes Hewit, to Corp. Richard George Mulfinger, son of Mr. and Mrs. C. Wesley Mulfinger of Glenlake avenue. Miss Nitchy and Corp. Mulfinger both attended the University of Illinois. She now is a senior at Northwestern university. Corp. Mulfinger is at Camp Wheeler, Ga.

A change in orders or the anticipation of entering the army or navy has brought home to Chicago the younger members of several families. The junior William T. Bacons [Margaret Hoyt] and their young son are with the senior Mr. and Mrs. Bacon while Mr. Bacon Jr., awaits his call into the army. His wife and son probably will

[Continued on page 19, column 7.]

## Weddings

Mr. and Mrs. Robert William Germany of Monroe, La., announce the engagement and approaching marriage on Friday of their daughter, Lela Dale, to Walter Francis Shattuck Jr., son of Mr. and Mrs. Shattuck of Evanston, formerly of Kenilworth. Mrs. Shattuck and her daughter, Miriam, will go south for the wedding. Mr. Shattuck is a graduate of the University of Illinois.

The marriage of Miss Margaret Amanda Naeser, daughter of Mr. and Mrs. T. Gerhard Naeser of North Kenmore avenue, to Martin B. Gross, son of Mrs. Mary Gross of North Western avenue, will take place at 4 o'clock on Sunday in St. James' Evangelical Lutheran church. Mr. Gross and his bride will live in New York, as he is stationed at Hoffman Island, N. Y., with the maritime service.

Miss Kathryn Schultz, daughter of Mr. and Mrs. Henry T. Schultz of North Talman avenue, and Corp. Martin H. Dettmer Jr., son of Mr. and Mrs. Martin H. Dettmer, were married on Feb. 7 in the chapel at Camp Chaffee, Ark.

## Red Cross Packages for War Prisoners

[TRIBUNE Photo.]

Mrs. Joseph E. Magnus (left), chairman of the newly formed Prisoner of War Package service of the Red Cross, shows Mrs. James Cathcart, chairman of voluntary services, what goes into the cartons to be sent to American service men in enemy concentration camps.

# Presbyterians Open Three Day Session in City

A series of meetings which will bring 200 national leaders of the Presbyterian church to Chicago this week began yesterday in the Union League club with interviews of 30 army and navy chaplain applicants thruout the day and a national camp committee meeting in the evening.

Today's program includes an all day session of synodical executives in the Hotel La Salle and a meeting of the committee on evangelism at the same time at the Union League. Tomorrow and Thursday will be devoted to evangelistic conferences in the Hotel La Salle.

Dr. William Barrow Pugh of Philadelphia, stated clerk of the church, headed the group in charge of chaplain interviews yesterday. He explained that a candidate must receive a release from the church before being commissioned by either army or navy. The commission reviewing the applications considers whether the man can be spared from his church, his family obligations, and his fitness for spiritual leadership in military service. Yesterday's aspirants came from the entire central states area, including Arkansas, Kansas, and Missouri.

Dr. John H. Gardner Jr. of Baltimore, Md., chairman of last night's conference on camp and church activities, said the Presbyterian program stressed sending top ranking ministers into concentrated camp areas, such as the deep south, on month-long leaves. This system gives the men in camp outstanding speakers and does not rob civilian congregations for extended periods, he said. Other projects of this national committee, under Dr. Gardner's leadership, include the establishment of fellowship houses near camps. An especially outstanding work is the Puerto Rico fellowship house at Aguadilla.

The synodical executives, who correspond to state leaders, will discuss the entire church war program and hear reports on the recently completed million dollar finance drive today at the La Salle. The evangelistic conference, opening tomorrow morning, will close Thursday noon. A meeting of the theological educational committee Thursday afternoon will be the final session.

* *

### *Senate Passes Bill Making WAAC Component of Army*

Washington, D. C., Feb. 15 (AP).—The senate passed and sent to the house today a measure to make the WAAC a temporary component of the army. Under existing law the WAACs serve with but not in the army. Sen. Robert R. Reynolds [D., N. C.], chairman of the military committee, said the bill would make additional benefits, such as increased pay for overseas service, available to the WAACs and place them on an equality with the WAVES.

* *

### *Mrs. Reinecke to Speak at Zonta Club Luncheon*

The Zonta Club of Chicago will have Mrs. Mabel G. Reinecke, chairman of the committee to recodify primary election laws of Illinois and member of the election commission, as guest speaker at a luncheon today at 12:30 o'clock in the Carson Pirie Scott & Co. tearoom. Mrs. Reinecke will discuss "Election Procedures and Responsibilities."

# Women in War Work

—By Kate Massee

*(Picture on back page.)*

If the women volunteers for the Prisoners of War Package service, the newest division of the Red Cross, Chicago chapter, are half as enthusiastic as Mrs. Joseph E. Magnus, chairman of the service, they will accomplish, with the greatest of ease the quota of 8,000 packages a day set as the service's goal.

Just returned from Toronto, where she inspected one of the five packaging centers in operation in Canada, Mrs. Magnus said yesterday the work she did on the production line there gave her a tremendous thrill, in knowing that in two hours' time she had helped pack and send off 4,000 packages to lonely, homesick boys who are prisoners of war.

The Chicago center is the second one to be started in this country, one in Philadelphia having been in operation for a few weeks. The Chicago service will be operated, starting early in March, in a three story building at 349 West Ontario street, and in addition to the storage, production, and shipping rooms, there'll be a pleasantly furnished rest room and a canteen.

As a starter, there will be only one shift daily and a five day week, the volunteers working from 10 to 12:15, with a rest period. Later, when an afternoon shift is begun, women will pack cartons from 2 to 4:30. A worker may offer her services for several mornings or afternoons, but may not work in two successive shifts. The workers wear white smocks striped in blue, with the Red Cross insignia on the front. The smocks will be provided and laundered by the Red Cross.

The sturdy cartons, which are filled on a conveyor belt, will contain around 30 items, including concentrated foods, cigarets, toilet articles, and candies. They'll be shipped to the International Red Cross in Geneva, Switzerland, then distributed to prisoners of war. Their safe conduct is agreed upon, and signed receipts will be returned to the Chicago chapter.

Mrs. Magnus asked that women desiring to contribute to this highly important service apply in person at Red Cross headquarters, 529 South Wabash avenue, room 504. Those volunteering must be American citizens or have their second papers. The ultimate goal is 60 volunteers daily for the two shift day.

It was a proud moment yesterday for 1st Sergt. Howard P. Youngs, marine corps veteran of 31 years' service, when his daughter, Jessie, became the first enlisted member of the newly organized women's reserve of the marine corps in this area.

She was sworn in by Capt. Paul V. Ricard, director of the marine office of procurement, in room 2050, Board of Trade building, while her father looked on. She becomes the third member of the Youngs family to join the marines. Her 19 year old brother, Richard, has been in service two years and is now in Honolulu.

Jessie is 20 years old and worked as a secretary for a law firm. She's been enthusiastic about the marines as long as she can remember and said that she's been waiting impatiently for a chance to join up. Her father, who retired after completing 30 years of service, returned to duty immediately when war was declared. He's in the marine recruiting and induction office now. He has seen action in most parts of the world where the marines were called on to restore order. He said that his wife would be volunteering, too, if she weren't just past the age limit. They live at 654 Oakdale avenue.

Miss Youngs was among the 100 young women who stormed the marine office before noon yesterday. They showed enthusiasm and a determination to enlist in the newest branch of the women's military services. Two new marine first lieutenants, Frances C. Jackson of South Pittsburgh, Tenn., and Katherine B. Persons, 1132 West Farwell street, have been assigned to duties in the procurement office here in the Board of Trade building.

*[This department reports on women's war activities and answers questions regarding such activities.]*

## Thru the Looking Glass

A feeling of complacency fills the woman who has a big, fat jar of cleansing cream on her dressing table. Besides that pleasant sensation she has the knowledge that the large size is now the most economical way to buy such an item. A large jar of cream saves shopping trips and the manufacturer's labor and materials.

One of the nicest cleansing creams we know of comes packed in a half pound jar handy to have on hand. At the same time this cream is a beauty bargain not to be missed. The cream is most efficient. White and fluffy, it has the lubricating quality so essential these wintry days. Anything that helps alleviate the dry, taut feeling of the skin is most welcome. The cream does not have to be used lavishly to be effective. A few dabs of it on the face and neck are enough for a thoro job of cleansing.

Here's something you should know about using cleansing cream: Be sure to work it in thoroly around the nostrils and the chin. These are areas that seem to harbor dirt and grime. Blackheads and blemishes are more likely to form in these places, and too much vigilance cannot be maintained to insure perfect cleanliness. LOUISE DOOLEY.

*[For information telephone Louise Dooley, Superior 0200. Inclose self-addressed, stamped envelope for written reply.]*

### *Chicago Artists' Exhibit to Include 149 Paintings*

Included in the exhibition by artists of Chicago and vicinity which will open on March 11 at the Art institute of Chicago will be 149 paintings and 23 sculptures chosen recently by a committee composed of Burton Cumming, director of the Milwaukee Art institute; Sidney Laufman, South Carolina painter, and Freeman Schoolcraft, Chicago sculptor. The institute has announced the purchase of Georgia O'Keeffe's "Black Cross" thru the special picture fund.

Don't Let SUPERFLUOUS HAIR Mar Your Beauty
Abolish It Forever by
ELECTROLYSIS
The Only Safe Permanent Way. Specialists for 31 years in this work, we are endorsed by eminent physicians; 200 to 600 roots destroyed per hour. Leaves no scars on face, arms or body.
Permanent—Reasonable
ELLA LOUISE KELLER
ESTABLISHED 31 YEARS
SUITE 2405 55 E. Washington St. CEN. 6468

# Four Point Plan Urged to Meet Nurse Shortage

The shortage of nurses can best be solved by a four point program providing for increasing the supply of student nurses, finding and distributing equitably the graduate nurses, using paid and volunteer auxiliaries wherever possible, and establishing better hours, wages, and working conditions for those in the profession, Miss Alma C. Haupt said yesterday.

Miss Haupt, who is executive secretary of the subcommittee on nursing of the health and medical committee of the office of defense health and welfare services in Washington, D. C., spoke at the annual luncheon meeting of the Central Council for Nursing Education, held in conjunction with the annual congress of medical education and licensure of the Americal Medical association. Four hundred attended the gathering at the Palmer House.

There will be 275,000 available graduate nurses by fall, including the 26,000 who will be graduated at that time, Miss Haupt said. It has been estimated, she asserted, that the army and navy will need 61,000 nurses, while the civilian population will need 290,000. This leaves a shortage of 76,000 nurses, and these estimates, she warned, are based on minimum requirement. It is agreed, she stated, that the military requirements come first.

A goal of 65,000 new nursing students has been set for next year, Miss Haupt said. Many plans are under consideration in Washington, she added, among them a victory student nurses' corps, which would attempt to meet competition by the women's military auxiliaries and industry by providing maintenance, tuition, and money for expenses for students, as well as a uniform and rank. Plans also are under consideration for an accelerated program. The OWI, she added, has given nursing a campaign status and is preparing an intensive publicity recital of the need.

The council's presiding officers were reëlected as follows: Mrs. David W. Graham, honorary chairman; Mrs. Chester A. Cook, chairman; Mrs. Arthur H. Spiegel and Mrs. Perkins B. Bass, vice chairmen; Miss Elizabeth Odell, secretary, and Mrs. Ernest E. Irons, treasurer.

* *

### *Books to Be Discussed for Literary Tea Group*

The Literary Tea group will meet at the Cordon club at 3 o'clock today to hear Mrs. Clarence Hough speak on the books, "The Chicago," by Harry Hanson, and "Giants Gone, Men Who Made Chicago," by Ernest Poole. Mrs. Charles Clark and Mrs. C. Carl Morgan will assist Mrs. Marie Hickson as hostess.

## Lectures Today

**Marie Pabst,** guide lecture tour, 2 p. m., Field museum, 28 cents.

**Helen Parker,** "18th Century England in Art and Music," 10:30 a. m., gallery 2, Art institute, 55 cents.

28 SHOP

Deceptively simple-printed rayon crepe draped by Adrian.
$79.95
Other 28 Shop Clothes from $39.95. Sixth Floor
Marshall Field & Company

# Front VIEWS and PROFILES

—BY MARCIA WINN

***Public Relations.***

A lady we know, a transplant here from New York, finally was able to get a telephone installed in her Chicago home. It had been in a day or two when it rang and a well modulated feminine voice said sweetly, "This is the telephone company. We wonder—are you satisfied with your service?" Our friend said she was and she wasn't; that several friends had tried to call and had not reached her; that the telephone obviously was out of order. "O," the voice assured her, "but that can't possibly be the fault of the telephone. You know how people do. They often say they have called when they haven't. They just want to make you feel good."

A trifle annoyed at this, the lady retorted that she knew the calls had been made. She then began to give specific details, but the voice broke in with, "Now, do you know how to use a dial telephone? It is not as easy as you may think." Our friend assured her she had used one for years. "But how about the other members of your household? They probably do not." Yes, they all knew how; both of them, both adults. But the voice still was not confident. It went on and on to divulge the mysteries of making a telephone call. Suddenly it broke off to say, a little coldly, "Am I boring you?" "Yes," our friend replied frankly. "You are. I have three people waiting here." "O, well," the voice said, "I'll just call back later then and finish. I'm busy, too."

***City Sight.***

A stroller on North Rush street passed a music shop and was aghast to see the proprietor, **Miss Mary McGiven,** washing the interior of the window. Around her neck hung a sign, "Porter wanted."

***Is It?***

A beauty parlor is now listed as nonessential. **S. Hyman** volunteers the conviction that this should be some consolation to a homely woman.

***This Is America. VIII.***

*Ralph Waldo Emerson:*
*A pioneer of thought*
*In new America.*
*He found that which he sought,*
*The truth . . . as seen by him.*
*And with this truth the right*
*For every man to think—*
*The essence of his might.*
*Thoughts are not held by chains,*
*For any man can rise*
*As far as spirit wills*
*And sing unto the skies.*
—Martha Wendt.

***The Barren West.***

**Don McKiernan** of the treasury department's war bond staff here received a letter the other day from **Edward Arnold,** the actor, written by his secretary. The letter requested "a great favor" of McKiernan: That he send collect one tenderized ham and one slab of bacon, "things unobtainable out here and reminders of the past."

***Enterprise.***

One morning not long ago students at the Illinois Institute of Technology at Madison and Damen saw a little man standing in front selling candy from a basket. Two weeks later he showed up with two baskets. A week after that he had two baskets and a box. The other morning as students hurried in to class he was there with a table. By noon he had an awning above it.

### *Mrs. Ullrich New Head of Woman's Symphony Orchestral Association*

The Woman's Symphony Orchestral association elected Mrs. Albert H. Ullrich president yesterday at a special luncheon and meeting to mark the close of Mrs. James G. Shakman's fourth term as president. Other officers to serve with Mrs. Ullrich are Mrs. Russell D. Hobbs, Mrs. Randolph Bohrer, Mrs. H. Comer Winter, Mrs. George Woodruff, Mrs. Clifford D. Caldwell, Mrs. Ewald H. Siebel, and Mrs. Hugo Dalmar. All the outgoing officers will remain on the board, and Mrs. Shakman will fill the important post of chairman of orchestra personnel. Mrs. Shakman, whose untiring leadership during the orchestra's past seasons has been much appreciated, was unable to take the presidency for another term as she expects to be out of the city much of the time and absorbed in Red Cross war work.

# Bristol Blue and Candy Pink Hint Spring Is Near

BY REA SEEGER.

In the midst of runaway snow storms and florist windows filled with pots of spring flowers, the vogue of delicate candy pink and Bristol blue appeals instantly to all spring hungry shoppers. See the luscious little candy pink hats, many of them confectionery trifles of maline, fine net mesh veiling, and some of the first straws. Yards of pale pink veiling are ready to transform black and navy blue hats for another whirl.

Some of the new veils are luxurious, made like a deep shoulder cape with a drawstring to pull it in snugly at the neckline. Others float around the waistline, and there's hardly a hat that isn't covered with a veil of color either to blend or contrast. Most of the all-over patterns are extremely fine and dainty, and many hats are completely snowed under drifts and drifts of maline or fine veiling. This super-flattering pink is most effective, whether combined with dark blue, black, brown or hats of the same shade of pink.

Bristol blue is evident in spring blouses, gloves, bags, hats, belts, neckwear and other important costume accessories. It's the shade of light blue that resembles Canterbury bell blossoms or the lighter blue tones of delphinium. It's a perfect foil for all shades of brown, and smart as can be with dull or shiny black. One of the more unusual combinations is this Bristol blue with copper. Fabric gloves are plentiful in blue, and so are some of the newer handbags.

DAGGETT and RAMSDELL'S
FAMOUS
ONCE-A-YEAR
COLD CREAM SALE!

Big Half-Pound Jars
REGULAR PRICE ~~$1.00~~ each
only 69¢*
3 FOR $2.00

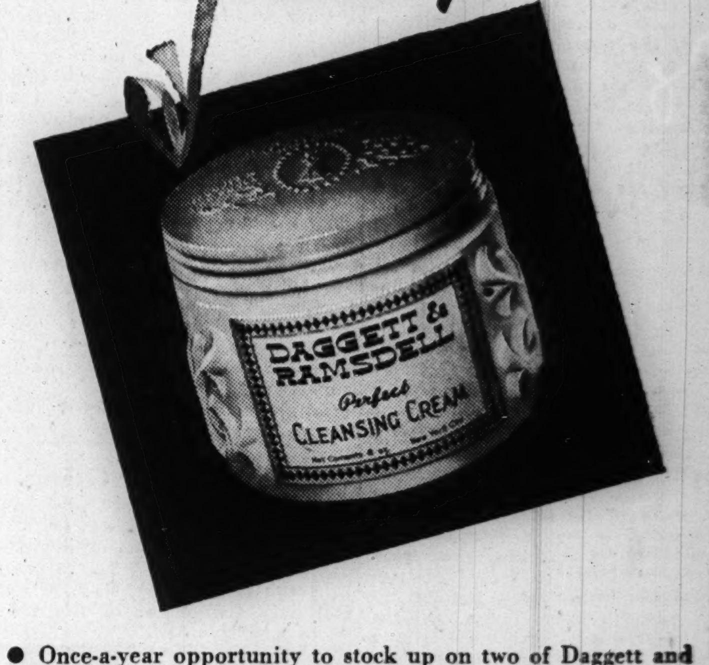


● Once-a-year opportunity to stock up on two of Daggett and Ramsdell's fine creams! The Cold Cream is a wonderful aid to dry skins . . . The light fluffy Cleansing Cream whisks grime away in a jiffy. They're both renowned for their fine, soothing ingredients . . . both are unexcelled in purity. Remember you pocket 31c savings on every jar you buy. The sale ends soon—so hurry!

DAGGETT and RAMSDELL
COLD CREAM AND CLEANSING CREAM
On sale at all fine drug and department stores
*Plus Tax
Copr. 1942, Daggett & Ramsdell

# "Chinese Shawl"

By Patricia Wentworth

Copyright: 1943: by Patricia Wentworth Turnbull

CHAPTER 24.
UPSET HUSBAND.

Madison's voice as he inquired what was going on in his house was forcible enough to have dominated a hurricane. That he was in a towering temper was evident. He stood over Sylvia and shouted at Carey.

"What do you think you're doing here, frightening her into fits? You and your tame detective! I met her in the lane, and if I'd know what she'd been up to I'd have broken her neck!"

"That would have been a lot of help, wouldn't it?" Carey said. "Don't make more of a fool of yourself than you can help, Tim. I didn't bring Miss Silver here. She came. And I think she came to do you a service. Also if anyone's frightening Sylvia into fits, it's you. We'll be going now. See you later. Come along, Laura!"

Laura had never been readier to go in her life. She pressed Sylvia's trembling hand and, true to her upbringing, sent a murmured goodby in the direction of an unwilling host.

When the door had shut on her and Carey, Tim Madison swung round upon his wife.

"What've you been saying? Do you hear? What've you said? What've you told them?" The sentences were shot at her like bullets.

Sylvia stared at him, the tears running down. With a smothered ejaculation he caught her wrists and jerked her to her feet.

"Stop crying and answer me! Did you talk to that woman? She's a detective, I tell you. Did you tell her anything? My God, Sylvy—what did you tell her?"

Sylvia stopped crying. The awful silence which had hung between them like a piece of ice was broken. She didn't care how angry he was. He was thinking of her—angry with her—calling her Sylvy again, instead of making her feel like a ghost, unseen, unfelt, unwanted. His very anger warmed her. Life and loveliness flowed. She looked at him, not afraid any more, and said:

"I didn't tell her anything. She knew it all. She told me."

The angry color went out of his face. He said, "What!" in a voice that choked and failed.

Sylvia nodded.

"She did—really. You can ask Carey and Laura—they were here. And they didn't bring her, you know." Her voice began to waver. "O, Tim—I dropped my handkerchief—so when they told me she'd got something she wanted to return to me—I knew—what it was."

He said sharply, "Where did you drop it?"

"In the ruins. She found it there. O, Tim—it's stained."

"Where is it?"

"She took it away."

His grasp tightened until it hurt.

"You might have dropped it anytime—anywhere. With that wind, it could have blown in from the road. You must say your nose bled on Wednesday while we were out. I'll back you up."

She shook her head.

"Tim, it's no use. She knows. She told me everything just the way it happened."

"And what did you tell her?"

"Nothing."

"D'you mean that?"

"I couldn't—I was too frightened."

"You didn't tell her she was right—anything like that?"

She shook her head.

He held her harder than ever for a moment, and then let go.

"Thank the Lord for that!" he said, and started for the door.

"Tim—where are you going?"

He said, "To get your handkerchief back," and went out of the room and out of the house, banging the doors behind him. The house shook and quivered.

Everything round Sylvia seemed to shake and quiver. She sat down again in the corner of the sofa and shut her eyes.

• • •

After encountering the tempestuous Mr. Madison Miss Silver pursued a homeward way. Entering the Priory, she removed jacket and hat and descended to the morning room, where she found Miss Lucy Adams sitting close to the window reading.

Miss Adams put down her book in a somewhat self-conscious manner.

"Where have you been, Maud? Not out, surely? Such a bitter day. But of course it does make a break, altho it wouldn't do for me to leave the house. People would talk—you know how it is in the country. But you can't just sit, can you, so I took up a book to pass the time a little—but of course one can't keep one's mind on anything, and it's a stupid book really."

Miss Silver's serviceable eyes had already informed her that the work in question hailed from the Ledlington branch of a famous library, and that it was entitled "The Clue that Failed." She remarked mildly that she found a good thriller very enjoyable herself.

"You always liked them, I remember, Lucy, and they have really improved out of all knowledge since we were girls."

Miss Adams put the book down upon an already crowded table. There was something pettish about the action, and a tinge of the same quality in her voice as she said, "O, I don't know about that. I don't remember caring for them specially. I read them — every one does — there are such a lot of them. But as for caring for them specially——" she gave a little jerky laugh—"it is Perry who does that. If one of my library books is missing, I always know where it has got to. Perry will sit up to all hours to finish a thriller."

Miss Silver had produced a ball of wool from her knitting bag and was casting on stitches. Without lifting her eyes she inquired, "And Agnes—does she read them too?"

Lucy Adams tossed her head.

"She wouldn't admit it if she did, altho I don't see that there's anything to be ashamed of, myself. O no—Agnes reads all sorts of highbrow books. So we each have our own subscription, and if I do find that one of my novels has got into Agnes' room, well, of course, it is always Perry who has left it there, and I have to look as if I believed that, which I don't. You know what Agnes is."

Miss Silver cast on another stitch, and remarked in a soothing voice that every one liked a change now and then.

It was at this point that Dean opened the door and announced that Mr. Madison would like to see Miss Silver—"And I don't know if it was right, madam, but I have shown him into the study. He said he had come on a matter of business."

Miss Silver said, "Quite right, Dean." She had a very alert look as she gathered her knitting bag and crossed the passage.

She found Tim Madison pacing the floor and in no mood to be trifled with by an inquisitive old maid with a taste for amateur detection. Without any preliminaries he explained his presence, using a louder voice than is usual in a private house.

"I have come for my wife's handkerchief. She told me you were putting up some cock-and-bull story about it. I shall be glad if you will exercise your imagination on some one else's affairs. The facts are these. My wife is not strong. When we were out on Wednesday afternoon she had an attack of nose bleeding. She felt faint, and I had to help her home. Afterwards she missed the handkerchief she had used. It seems that the wind carried it into the Priory grounds."

Miss Silver had remained standing, her knitting in one hand, her knitting bag in the other. She now permitted a very faint smile to touch her lips as she said, "Does it, Mr. Madison?" And then, "Will you not sit down?"

[Continued tomorrow.]

# According to Culbertson

[Copyright: 1943: By Ely Culbertson.]

From the human point of view it is understandable, altho by no means excusable, that players should often be a bit careless in their handling of part-score contracts. Certainly, however, the same does not apply to contracts for small or grand slams. Consider today's case:

South, dealer.
Both sides vulnerable.

NORTH
♠ J 8 6 2
♥ A 4 3
♦ A 10 3
♣ Q 5 4

WEST
♠ K 4 3
♥ 10 7 6 2
♦ K 9 8 4
♣ 3 2

EAST
♠ 7
♥ Q 9 5
♦ Q J 6 5 2
♣ K 10 8 7

SOUTH
♠ A Q 10 9 5
♥ K J 8
♦ 7
♣ A J 9 6

The bidding:

| South | West | North | East |
|---|---|---|---|
| 1 spade | Pass | 2 no trump | Pass |
| 3 clubs | Pass | 3 spades | Pass |
| 6 spades | Pass | Pass | Pass |

North's two no trump bid was distinctly stretched, a fact which South was quick to observe when the dummy went down, and which irritated him so much that perhaps it had an effect on his subsequent play.

West opened the deuce of hearts, which was fortunate for declarer, in that one finesse was now being taken for him. Declarer, after taking East's queen with the king, entered dummy with a diamond and promptly returned the spade jack. When East played low, declarer automatically followed suit with the five spot. [He was soon to regret this play.] West won and laid down the diamond king. Declarer ruffed and drew trumps, then used dummy's only remaining entry, the heart ace, for the club finesse. After vacillating between the club queen and the low club [not that it matttered at this stage], declarer called for the club queen. East promptly covered, and declarer was now helpless. He could not return to dummy for another finesse against the ten spot, and since that card unkindly refused to drop on the jack, the contract was down one.

Admitting that North's two no trump bid was highly optimistic, the fact remains that the final contract was not illogical. If the trump king had been on side, there would have been an excellent play for 12 tricks. But even as the cards actually lay, the contract should have been brought in handily. The fatal play was declarer's lead of the spade jack from dummy and his own failure to unblock the nine or ten. One of two things had to be done: He either had to lead the eight, in which case he could play the five from his own hand, or he could lead the jack and unblock the ten or nine, keeping the five spot to reach dummy's eight. Then, after losing the spade trick, a double club finesse could have been taken, i. e., the queen would be covered and declarer would return to dummy for another finesse against the club ten. In view of declarer's relative shortness in clubs, it was not to be expected that the club suit could be run without loss unless both the king and ten were in finessable positions.

Write your bridge troubles and problems to Ely Culbertson, care of The Tribune, inclosing a self-addressed, stamped envelope.

## Hadassah Study Group.

Mrs. Avis Shulman will preside at a 2 o'clock meeting today of the Central study group of the Chicago Hadassah in the clubrooms at 8 South Dearborn street. Mrs. H. J. Aronoff will discuss a portion of the book, "The American Jew."

WALKATHON
ARMORY 16TH AT MICHIGAN
4 COUPLES REMAIN
THIS COUPON WILL ADMIT YOUR ENTIRE PARTY AT 26c PER PERSON Plus Tax

# Movie, 'Margin for Error,' Has Plenty to Offer

"MARGIN FOR ERROR."
Produced by 20th Century-Fox.
Directed by Otto Preminger.
Adapted from stage play by Clare Boothe Luce.
Presented at the Apollo.

THE CAST.

| | |
|---|---|
| Sophie Baumer | Joan Bennett |
| Moe Finkelstein | Milton Berle |
| Karl Baumer | Otto Preminger |
| Baron Max Von Alvenstor | Carl Esmond |
| Otto Horst | Howard Freeman |
| Frieda | Poldy Dur |
| Dr. Jennings | Clyde Fillmore |
| Solomon | Joe Kirk |
| Fritz | Hans Von Twardowski |
| Saboteurs | Ted North, Elmer Jack Semple, J. Norton Dunn |
| Kurt Moeller | Hans Schumm |
| Capt. Mulrooney | Ed McNamara |
| Coroner | Selmer Jackson |

By Mae Tinée.

*Good Morning!*

The serio-comical adventures of a Hebrew cop turned loose in a German consulate provide this picture with its motive power.

Clouds of war are lowering, and Patrolman Moe Finkelstein and a buddy are dispatched to guard the German consulate.

Moe protests . . . He wants none of the job . . . But his chief reminds him that this is America, where the rights of all are protected. . . . Finkelstein sees the light, and the two policemen depart to take over their unrelished duty.

Moe and the consul [Otto Preminger] conceive an immediate dislike for each other. But the former feels pity for the latter's beautiful and unhappy young wife [Joan Bennett] and instinctively cottons to and trusts the consul's secretary [Carl Esmond]. He realizes that these two have stepped blindly into their present circumstances.

The consul is a scoundrel, ruthless and cold. Hitler's rule that there shall never be any "margin for error" provides him with an excuse for his pitiless treatment of those over whom he has the whip hand. . . . It is a happy moment in your movie-going lives when you see that the rule applies also to der consul, who has gambled away money entrusted to him by the German government and who plans to pin his guilt on his secretary and a bund leader.

The picture seethes with intrigue. . . . Murder is plotted. . . . Suicide is contemplated. . . . Moe finds time in his busy life to fall in love with the maid of the consul's wife.

I thought the picture amusing, suspenseful, and smartly dialogued and directed—in an unpretentious fashion.

*See you tomorrow.*

# The Stage

By Cecil Smith

Ruth Chatterton and Ralph Forbes will come to the Erlanger theater Sunday, Feb. 28, for an engagement in Noel Coward's "Private Lives." Miss Chatterton last played here in Shaw's "Pygmalion." Mr. Forbes was a member of Katharine Cornell's company in "The Doctor's Dilemma" last season.

The story of "Private Lives" bears a superficial resemblance to the actual private lives of Miss Chatterton and Mr. Forbes. The play tells of two people who were married and divorced, and who both marry other spouses, only to meet on the night of their respective honeymoons and run away together. The principals in the forthcoming production of "Private Lives" have lived out the earlier portions of this scheme. They were married and then divorced; and each was married again—Miss Chatterton to George Brent and Mr. Forbes to Heather Angel. Here, however, the resemblance ends. Both are now divorced for a second time, but despite their stage reunion, they show no indication of any intention to remarry.

Some years ago Miss Chatterton and Mr. Forbes appeared together in other plays—"The Magnolia Lady," "The Little Minister," and "The Man with a Load of Mischief." Except for "Pygmalion," Miss Chatterton's only recent rôle in Chicago was in "Tonight We Dance."

The cast of "Cry Havoc," opening at the Studebaker theater March 1, is still only partly under contract, tho the remaining parts will be filled within a day or two. All the players are women, for Allan Kenward's play is concerned with a group of American women volunteers who nursed the defenders of Bataan. Florence MacMichael and Margaret Phillips of the New York cast will appear. Others engaged are Flora Campbell, who made a highly favorable impression here in Sinclair Lewis' "Angela Is Twenty-Two," but has not returned since; Eugenia Rawls, who played Tallulah Bankhead's daughter in "The Little Foxes," and Maxine Stuart. Mr. Kenward has been making revisions in the script and will direct the play.

"Cry Havoc" is the third subscription offering of the Theater guild and American Theater society. After an engagement limited to three weeks at the Studebaker, it will tour the other cities with Theater guild subscription audiences. John Wildberg, Cheryl Crawford's associate with "Porgy and Bess," is the producer.

[ADVERTISMENT]

Chemistry saves the bathroom slave

Cleaning toilet bowls used to be a disagreeable job. But no more! Sani-Flush takes all the messy work out of toilet bowl sanitation. No scrubbing. No scouring. Every time you use Sani-Flush you clean away many recurring toilet germs and a cause of toilet odors. Do it at least twice a week.

Don't confuse Sani-Flush with ordinary cleansers. It works chemically. Cleans the hidden trap. Sani-Flush is absolutely safe in septic tanks★ and toilet connections when used according to directions on can. Sold everywhere. Two handy sizes.

★FREE—For Septic Tank Owners—Eminent scientific authorities have proved how easy and safe Sani-Flush is for toilet sanitation with septic tanks. Write for their interesting report. It is free. Address: The Hygienic Products Company, Dept. 51, Canton, Ohio.

# Looking at Hollywood . . . By Hedda Hopper

Hollywood, Cal., Feb. 15.—Charles Brackett is writing the girl's part in "The Uninvited" for Ida Lupino, at her request. Which means there's a deal cooking with Warners. If it goes thru, Ray Milland will play opposite her.

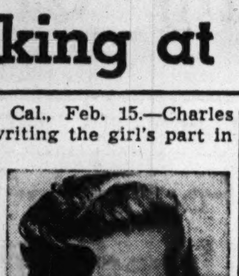

Ida Lupino.

. . . George Montgomery, who's gone thru our list of stars like a brush fire, now wants to meet Joan Leslie. . . . George Abbott paging Bonita Granville for his new play, "Kiss and Tell." Bonita wants to but R. K. O. has a prior claim on her. She's hoping she can work out a deal when she comes back from her personal appearance tour in "Hitler's Children." . . . Those communistic directors who talk openly on the sets at various studios had better pipe down. They've been reported to the FBI—and about time. . . . Just learned why the Greer Garson and Richard Ney wedding didn't go thru. Gosh! I don't blame her.

*Following On.*

Children on the upbeat at Universal. Since Deanna Durbin and Gloria Jean made so much money for them, Henry Koster has little Ann Blyth, aged 10, who was so good in "Watch on the Rhine." She'll have a leading rôle in "100 Girls and a Man." And while talking to her, he discovered she could also sing. . . . Betty Grable was immortalized in cement at Grauman's Chinese. She rose above those stars who only got their footprints in. An imprint of Betty's leg was done, which will go nicely with Bob Hope's nose and Jack Barrymore's profile. . . . Robert Taylor was inducted in the navy one day and then next day got a deferment to make another picture. This time it's "Russia." . . . Ingrid Bergman brought a gift for Gary Cooper—a can of rattlesnake meat. . . . Dorothy McGuire arrived in town one day, left the next for a two weeks vacation, destination unknown.

*Sight of the Week.*

Charlie Chaplin, in a pair of shorts and sweatshirt, feeding chickens in his back yard. He tells me his new picture's nearly finished. I said, "You told me that a year ago." "Oh, but this is a different story," said he. . . . Trudy Erwin used to sing in Bing Crosby's chorus. When Ginny Simms left Kay Kyser, Kay took her on and trained her as soloist. After two years, she goes back to Bing as a star. . . . My pal and former announcer, Art Baker, introduced a wonderful song at the Hollywood canteen Thursday night, where he does a community sing with the soldiers. It's called "We'll Knock the Heil Out of Hitler," written by Clyde Payne and Wayne Allen. It's a humdinger and will probably be used from now on as a marching song. . . . Irving Berlin had word from Gen. Ben Lear saying his troops were marching to "This Is the Army, Mr. Jones." In fact, they've adopted it as their own.

*Now Is the Time.*

That conference between Sam Goldwyn, Orson Welles, David Selznick, and William Paley should bring some mighty fine entertainment to our town. Wish that quartet would begin planning post-war pictures to show the rest of the world what we mean by democracy, and why we keep right on fighting for it. . . . When Johnny McLain, war hero, ran into Kay Francis in London, she said, "If you reach Hollywood before I do, use my house." He's using it—can't you just see him propped up on her pillows? The town's giving him parties. The most envied girl in these parts is Kay Aldrige, his constant companion. She takes off for New York Wednesday for "Dancing in the Streets."

*Family Party.*

Edward Lasker celebrated part of his 24 hours leave with Helene Reynolds, who was made up for "The Song of Bernadette." Claudette Colbert took time off to throw a strictly family birthday party for her husband, Lt. Comm. Joel Pressman. . . . Freddie Rich and his band, on their way back from New York, will play three army camps.

[Copyright: 1943: By The Chicago Tribune.]

## Cercle Francais Holds Meeting This Afternoon

Mrs. Dwight L. French will speak on "French Influences in the South Pacific" before fellow members of the Cercle Francais this afternoon. The guest speaker of the day will be René Talamon, professor of French at the University of Michigan. The special guest will be Alejandro del Carril, consul general of the Argentine republic.

* *

## North Carolina Colony.

Members of the North Carolina colony of the Illinois Colony club will meet at noon today in Mandel Brothers' tearoom for their annual birthday celebration.

SPLIT NAILS—DRY CUTICLE? ASK FOR Gartner's NAIL AID
BUY WAR BONDS AND STAMPS

MOTION PICTURES DOWNTOWN

Fighting like devils . . striking like avenging angels! for home, freedom and the women they love!

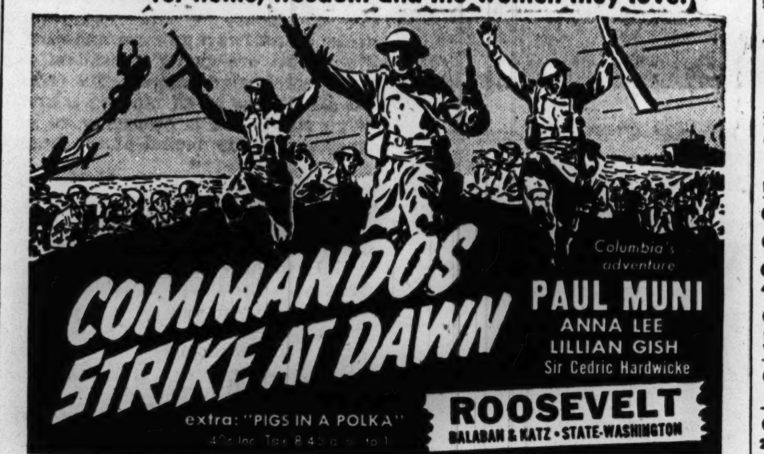

COMMANDOS STRIKE AT DAWN
PAUL MUNI · ANNA LEE · LILLIAN GISH · Sir Cedric Hardwicke
extra: "PIGS IN A POLKA"
ROOSEVELT · BALABAN & KATZ · STATE-WASHINGTON

PALACE — LAST 2 DAYS! 4th Smash Week! 1001 THRILLS FROM "1001 NIGHTS" — Arabian Nights in Technicolor — Maria MONTEZ · Jon HALL · SABU · Leif Erikson · Billy Gilbert · Turhan Bey — SHERLOCK HOLMES AND THE SECRET WEAPON

McVickers — BING CROSBY · BOB HOPE · DOROTHY LAMOUR "ROAD TO MOROCCO" — "THE NAVY COMES THROUGH" PAT O'BRIEN · GEO. MURPHY

LA SALLE — "BO-RU" · "RAMA" · "Strange People" — Adults Only

WOODS — 2 FIRST RUN THRILLERS — ORSON WELLES' JOURNEY INTO FEAR — PLUS "NIGHT FOR CRIME" — LATE SHOW 12 P.M.

GRAND — CLARK NR. RANDOLPH — ADULTS ONLY — NOW from 9 A.M. — HEDY LAMARR ECSTASY — Plus 2nd Feature "Truck Busters"—Murder on Wheels

ORIENTAL — GEO. WHITE'S SCANDALS of 1943 — STAGE — ALL-NEW — 60 ENTERTAINERS · 24 BEAUTIES — SCREEN: "NO PLACE FOR A LADY"

World PLAYHOUSE — "NO PUNCHES PULLED!" — 2ND WEEK "NATIVE LAND" WITH PAUL ROBESON — "SIEGE of LENINGRAD"
RIALTO — PHYLLIS AYRES In Person — DIANA BARRYMORE · BRIAN DONLEVY "NIGHTMARE"
STUDIO — 3 BIG HITS — "SINS OF BALI" — 'SHE DEVIL ISLAND'

BALABAN & KATZ WONDER THEATERS — OFFICIAL ISSUING AGENTS U. S. WAR BONDS — IMMEDIATE DELIVERY
CHICAGO — "CASABLANCA" — Humphrey BOGART · Ingrid BERGMAN · Paul HENREID — 2nd WEEK! — ON STAGE LARRY ADLER · WALLY BROWN · THE 3 SAMUELS · THE 6 WILLYS · CHICAGO BALLET
UNITED ARTISTS — Ronald COLMAN · Greer GARSON "RANDOM HARVEST"
STATE-LAKE — TYRONE POWER · MAUREEN O'HARA "The BLACK SWAN" in Technicolor
GARRICK — JAMES CAGNEY "YANKEE DOODLE DANDY" — AT POPULAR PRICES!
APOLLO — 2 features — MONTY WOOLLEY · IDA LUPINO "LIFE BEGINS at EIGHT-THIRTY" — "Margin for ERROR" JOAN BENNETT · MILTON BERLE
BUY WAR BONDS

ADULTS ONLY! — RAVAGED EARTH — 8th TERRIFIC WEEK! SEE HOW THE JAPS FIGHT! — MONROE
CLARK — "BOWERY at MIDNITE" — "Eyes of the Underworld"

MOTION PICTURES — NORTH · NORTHWEST · WEST · SOUTH · SUBURBAN
JULIAN · SHERIDAN · VOGUE · DEVON · N. CENTER · MODE · 400 · BIOGRAPH · DAVIS · VIC · BUCK'M · ARGMORE · Cinema · ADELPHI · ROSEWOOD · DE LUXE · BRYN MAWR · RIDGE · WINDSOR · CALO · COED
UPTOWN — CARY GRANT, GINGER ROGERS "Once Upon a Honeymoon" — FRED ASTAIRE, RITA HAYWORTH "You Were Never Lovelier"
GRANADA · RIVIERA · CENTURY · NORSHORE · NORTOWN · BELMONT · PANTHEON · LAKESIDE · GINE' · COVENT · HOWARD · The Esquire
PICCADILLY — ERROL FLYNN "Gentleman Jim" — "The Moon and Sixpence" · HARPER · HYDE PARK · SHAKESPEARE · KEN · CORAL · HARVARD
MARBRO — CARY GRANT, GINGER ROGERS "Once Upon a Honeymoon"
HARDING · CONGRESS · GATEWAY · TERMINAL · CRYSTAL · BILTMORE · BELPARK · Will Rogers · PORTAGE · DRAKE · ADMIRAL · MONT CLARE · TIFFIN · ALAMO · GRAND · LOGAN · MILFORD
LIBERTY · IRVING · EMBASSY · AVON · CROWN · RIVOLI · NITA
PARADISE · ALCYON · CENT. PK. · SENATE · STATE · MANOR · AMERICAN · BYSTRAND · JOY · CRAWFORD · BYRD · WEST END · MARSHALL SQ. · 4 STAR · CENTURY · IMPERIAL · MADLIN
WARNER BROS. THEATRES — AVALON · CAPITOL · STRATFORD · BEVERLY · JEFFERY · RHODES · GROVE · OGDEN · HIGHLAND · HAMILTON · COSMO · SHORE · FROLIC · OAKLAND · "MET"
TIVOLI — "I MARRIED A WITCH" — "The Story of the War Against Mrs. HADLEY"
SOUTHTOWN — "ROAD TO MOROCCO" — "STREET OF CHANCE"
TOWER · MARYLAND · REGAL — THE INK SPOTS · LUCKY MILLINDER BAND · MICHIGAN · JACKSON PK. · RAY · COMMERCIAL · LEX · KIMBARK · MARQUETTE · COLONY · HIGHWAY · RAMOVA
SUBURBAN — NO MAN'S LAND: TEATRO · WILMETTE · HIGHLAND PARK: ALCYON · EVANSTON: B&K VARSITY · B&K VALENCIA · B&K CORONET · STADIUM · GLENCOE · ELMWOOD PARK · LA GRANGE · BLUE ISLAND · GLEN ELLYN · MAYWOOD: LIDO · OAK PARK: LAMAR · LAKE · SOUTHERN · TOWN · AUSTIN: PLAISANCE · AUSTIN · PARK · SYMPHONY · ROCKNE · FOREST PARK · CICERO: OLYMPIC · BERWYN · VILLA PARK: VILLARD · ELMHURST: YORK

# Eating Places' Sanitation Lack Brings Protest

**TODAY'S $5 PRIZE RECIPE**

**Little Date Cakes.**

½ cup shortening
1 cup brown sugar
1 egg
1½ cups sifted flour
1½ teaspoons baking powder
½ teaspoon cinnamon
½ cup chopped dates
½ cup chopped walnuts
½ cup leftover coffee

Cream shortening and sugar together thoroly. Stir in unbeaten egg. Sift flour, baking powder, and cinnamon together and mix with dates and walnuts. Add to creamed mixture alternately with leftover coffee. Pour into greased loaf pan and spread batter to ½ inch in thickness. Bake in moderate oven, 350 degrees, for 25 to 30 minutes. Frost with confectioners' sugar icing if desired and cut into squares. [May be baked in individual cup cake pans].

MRS. W. C. SHEPARD,
7303 Stewart avenue, Chicago, Ill.

SEND IN YOUR FAVORITE RECIPE.

[Address: Recipe Contest, Chicago Tribune.

BY MARY MEADE.

[Copyright: 1943: By The Chicago Tribune.]

I think it's time some of us did a little not too ill-natured "hollering" about the unsanitary conditions, especially in dishwashing, which exist in many restaurants.

I know labor shortages have contributed to the situation. Nobody seems to want to do dishes when there are so many more lucrative and exciting war jobs to be had. But are we to continue to eat from half washed restaurant dishes? It's a good way to spread more than one kind of disease.

Many a coffee cup set before the customer these days bears traces of a former coffee drinker's lipstick, unquestionable evidence that the cup has not been properly sudsed and scalded. Persons who eat frequently at lunch counters report being equipped with unclean spoons, forks or knives. Tumblers and plates, too, are common offenders.

The technique employed at lunch counters and soda fountains these days seem to be to give a dirty dish a hasty dunking in water which contains a small amount of soap, then a quick rinse under a faucet. I've seen it done without any soap at all. And no scalding water.

Even at home that kind of dishwashing isn't sufficient. A careful washing in hot, soapy water, followed by a scalding with boiling water is the correct home technique. Certainly we should expect as much from a public eating place where the same dishes are used by hundreds of persons, some of them harboring some unpleasant disease germs in their mouths, no doubt!

Another complaint which I have voiced before is that too many waitresses still dangle long locks dangerously near to one's plate of food. Some of these girls do wear the supposedly required hair net, but they wear it so loosely that it is only hung upon the flowing tresses, and does not serve to confine them at all. Why can't all waitresses be requested to adopt coiffures similar to those of the WAACs and WAVES, short haircuts, or neat "do-up," and then be asked to cover them with nets to prevent any hairs from falling into things they shouldn't.

I expect to get a few letters from restaurant mangers informing me politely that they do practice sanitation in their dishwashing, and that their waitresses never drop hair into the stew. Fine! They aren't the people I'm talking about, at all!

But I know that hundreds of readers will agree with me that there are many restaurants, cafeterias, lunch counters, and soda bars where something needs to be done in the matter of sanitation, and needs to be done at once!

## Dress and Lingerie

**SPRING PATTERNS.**

The two patterns illustrated offer variety for the spring wardrobe. The dress is simple but dressy, with its soft bodice, low waistline, and full skirt. The lingerie is comfortable and wearable, with either strap or built-up shoulders for the slip. The same lace which trims the slip may be used as edging on the matching stepins.

Style No. 2512 is designed for sizes 12, 14, 16, 18 and 20 and 36, 38, 40 and 42 inch bust measurements. Size 36 requires 3⅜ yards of 39 inch fabric.

Style No. 3375 is designed for sizes 16, 18 and 20 and 36, 38, 40, 42 and 44 inch bust measurements. Size 36 requires 2¾ yards of 35 or 39 inch material with 2¾ yards of lace for slip with built-up shoulders; for slip with camisole top, 2⅜ yards of fabric with 1¼ yards of edging; for panties, 1¼ yards of fabric with 1½ yards of edging.

Each pattern costs 10 cents, plus 2 cents to cover mailing cost.

Order Clotilde patterns from Chicago Tribune, P. O. Box 537, Grand Central Annex, NEW YORK CITY. Print name and address; state size. Each pattern is 10 cents, plus 2 cents for mailing. The spring pattern book is 15 cents, 10 cents if ordered with pattern.

## Mary Meade's Daily Food Bulletin

Last day for sugar coupon No. 11, quantity 3 pounds, March 15.

Last day for coffee coupon No. 25, quantity 1 pound, March 21.

### War Time Menu for Thursday

**BREAKFAST.**
Half Grapefruit
French Toast, Sirup
Milk Coffee or Cereal Beverage

**LUNCH**
Split Pea Soup
Lettuce and Radish Sandwiches
Apples or Tangerines
Milk

**DINNER**
Meat Loaf
Boiled Parsley Potatoes
Creamed Celery
Carrot and Raisin Salad
Enriched Bread
Rhubarb Sauce
Milk Tea

For a nutritious diet, try to include these foods every day:

1. At least three cups of milk for children, one or two for adults.
2. An egg for each child [three or four a week for adults].
3. A serving of meat, poultry, fish, or dried beans.
4. A citrus fruit, tomatoes, or raw cabbage for vitamin C, and at least one other fruit.
5. Two or more vegetables, stressing green [especially leafy] and yellow ones.
6. Whole grain cereals or whole wheat bread.

### *Three Religious Leaders to Address Kiwanis Club*

Three Chicago religious leaders are scheduled to speak on "Victory for Brotherhood" at a 12:15 o'clock meeting of the Northwest Town Kiwanis club today in the Y. M. C. A., 1621 West Division street. They include the Rev. Edgar L. Bell of Fourth Congregational church, Prof. A. P. Hodapp of Loyola university's economics department, and Rabbi Israel H. Weisfeld of the West Suburban Community center. Dr. Charles Leslie Venable is head of the program committee.

* *

### *Welfare Board Meeting.*

The Winnetka Junior board of the Infant Welfare society will meet at 10:30 o'clock today in the home of Mrs. Rush Brisbine, 156 Chestnut street, Winnetka. Mrs. Olin Stansbury will be co-hostess.

## Dear Diary By BECKY

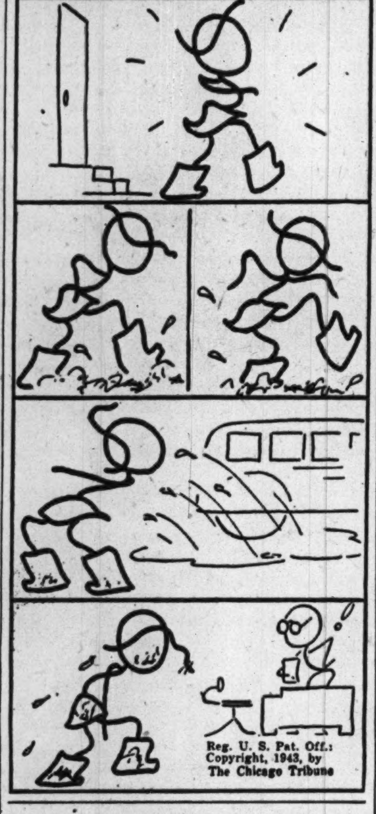


### *Art Exhibit to Close.*

The first Chicago showing of the oil paintings by Myra A. Wiggins of Seattle, Wash., in the tearoom galleries at Mandel Brothers will close next Saturday, after a six weeks' exhibit.

# Wise Parental Guidance Aids Child to Learn

By GLADYS HUNTINGTON BEVANS.

[Copyright: 1943: By News Syndicate Co., Inc.]

The school of experience, and experience only, is a harsh one for the young growing creature. And we who are older and wiser can help them learn by guiding, telling, and showing them to save them from real injury [physical or spiritual], and from the effect of too many failures. Small son and daughter learning to live at home, teen age boys and girls learning to live with their new selves, to live normally and beautifully with the wide world they're entering, and those of the opposite sex, any of them may be physically or spiritually injured if left to learn entirely from experience. All need the guidance of a wise and loving hand.

It's interesting to see how this fact has primitive recognition among the lower animals. Man hasn't a corner on all the wisdom of nature. Among animals the young are not left entirely to their own devices. The mother cat watches over her kittens in the most devoted and intelligent way, altho most of us won't dignify her conduct by calling it intelligent, but "merely" instinctive.

When her children are tiny and wander from their basket, she picks them up and returns them to their nest, lest they encounter dangers they cannot cope with. When they are mature enough, she brings them a small mouse to play with. She would not let them encounter a rat, nor would she even introduce their natural prey to them too soon. She does not let them learn what to do and what not to do entirely by experience.

She naturally knows what one scientist discovered: That there comes a natural time when an immature creature, animal or child, is ready for a certain experience and only then can learn from it. The experimenter I mentioned confronted a young kitten with a mouse long before the kitten would normally have gone mousing. The tiny kitten was terrified by the mouse. Later, as a grown cat, she never was known to catch mice.

The parents of young birds, drive them out of the nest to try their wings only when the are ready for that experience. The parents stop feeding them, great big things tho they may be, only when they are able to seek food and watch for enemies at the same time. Time alone isn't their gauge either. I remember a brood of baby robins we watched. Long after all the others were on their own, one huge robin squawked lustily for food and was fed by his rather wan mamma!

Put your children on their own gradually and just enough, and study them as you go along.

* *

### *Illinois Native Daughters to Hear Talk on Lincoln*

The Native Daughters of Illinois will hear Miss Eva Young in a history study talk entitled "Abraham Lincoln in Illinois" at a 1 o'clock meeting today in the Fine Arts building. Mrs. Frank Zoelck has arranged a card party to follow the meeting. The group is headed by Mrs. James W. Dansey.

## Cross-Stitch Motto

By NANCY CABOT.

Considering the happy hours and many comforts it implies, this cross-stitch motto, "There's no place like home," is incomparable. The sampler may be embroidered in colors with the motto in black or brown, and mounted under a natural wooden frame.

For the hot iron transfer of the motto, No. 713, send 10 cents in stamps or coin, plus 2 cents to cover mailing cost, to the Needlework Bureau, Chicago Tribune, 220 Fifth avenue, New York City.

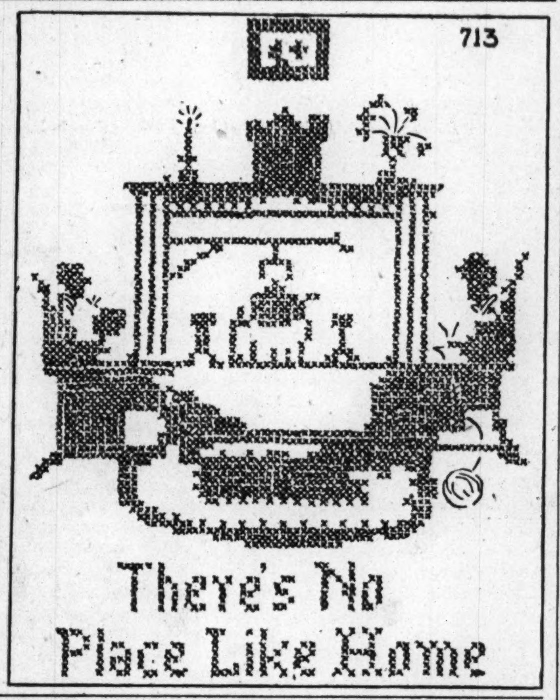


## White Collar GIRL

BY RUTH MACKAY.

***Changing Jobs.***

A letter signed "Conscientious Steno," presents the problem of a conscientious young woman with a good job who is unhappy in an office where there is considerable profanity as well as off-color language.

A short time ago a letter from another white collar girl outlined a similar circumstance. There is nothing that actually offends her in her office, but there is a sense of loneliness. The letter-writer, new to Chicago, finds no congenial co-workers, altho she would like to make friends and "have a few for tea on these long, lonesome Sundays."

Basically both white collar girls have the same problem, uncongenial surroundings. Altho it is not easy to quit a well paid position, readers will agree, I believe, that the atmosphere in which a woman works is the unwritten sum on her pay check. Sometimes it adds up to a sizable amount.

When jobs are scarce, many employés havo no alternative; they must hold fast to what they have. With jobs plentiful, if you were in the circumstance of either of these girls, would you not be tempted to go after a job with the desirable combination of good pay and satisfactory associates?

***Career Girl Couplet.***

*The court reporter*
*Hears things she hadn't orter.*

—M.

***Game of States.***

"For the reader interested in three states in one address, how about the Public library, Washington street and Michigan avenue, Chicago, Ill."

—D. M.

***White Collars and White Caps.***

Fifteen of the 61 student nurses who entered St. Luke's School of Nursing last week hold scholarships that pay full tuition.

Several girls in this new class have unusual backgrounds. Daphne Ogden, from California, is a niece of Jane Darwell, character actress in motion pictures. Vera Metraux, whose father is a surgeon in Argentina, was born in Switzerland and studied in that country as well as in Argentina and at universities in Hawaii, Connecticut, and Michigan. She is preparing for public health work. Irma Springer was born in Buenos Aires and educated in this country, studying at Roosevelt High school in Chicago. She entered the business world as a stenographer four years ago; a course as a volunteer for nurse's aid for the Red Cross interested her in the profession. Mary Virginia Tong, born in Chicago of Chinese parents, is a graduate of Austin High school. Nancy McKisson of Winnetka was a student at Duke university when she enrolled. Two of the new recruits, Wilma Bennington and Eleanor Christenson, taught school for several years before beginning their training.

### *Young Artists Will Appear on Musical Club Program*

An array of talent from the young artist department of the Chicago Woman's Musical club will be included in the annual young artist program to be presented at 8 o'clock tomorrow night in the Literary club, room 825, Fine Arts building. The program and party, sponsored by the senior members of the organization, will introduce Catherine Leinen, Harriet Fingerhut, Katherine Brummel, Sylvia Prybylinski, Lorraine Dietz, and Helen Hildreth Mueller as soloists. Accompaniment will be played by Marie Dreier and Clarence Zollicoffer.

# Farwell Family Plans to Attend Son's Wedding

[Continued from page 17, column 1.]

be staying with Mr. and Mrs. Bacon for the duration.

Mrs. Scott McKeown, the former Nancy Wolcott, has arrived from New York and will be with her mother, Mrs. Ryland A. Wolcott in Winnetka for an indefinite time. Ensign McKeown is going to take further training at Quonset, R. I.

Lt. [j. g.] and Mrs. Winfield N. Burdick Jr. are arriving today for a week's visit with her parents, Mr. and Mrs. Telfer MacArthur.

### *White Elephant Shop Has Annual Book Sale Today.*

When the White Elephant Rummage shop, maintained for the benefit of the Children's Memorial hospital, holds its annual book sale today, many of the board members literally will be buying back the books they helped to collect for the event that yearly attracts a large crowd of bookworms. With money contributions which have been sent to Mrs. Augustus K. Maxwell, chairman of the sale, by board members, she will purchase books from the shop to be sent to army camps. These books are to be sent to service men via Carl P. Rodin of the Chicago public library, director of the Chicago area Victory Book campaign. Mrs. William B. Greenlee is assisting Mrs. Maxwell in the sale, which will benefit the hospital.

Old friends of Mr. and Mrs. Harry Brooks Lyford of 1 Fifth avenue, New York, formerly of Chicago, sent them messages of congratulations yesterday on their 60th wedding anniversary.

* *

### *Maternity Center Group to Discuss Benefit Plans*

When the North Shore auxiliary of the Chicago Maternity center meets at 2 o'clock today in the Orrington hotel plans will be discussed for a large buffet dessert-bridge benefit on April 20 in the home of Mrs. Owen L. Coon of Evanston. Mrs. Philip Smith of Evanston is general chairman of the benefit. Today's program will be on "Flower Arrangements in Relation to the Home." Mrs. M. Hoges Crighton Jr. of Evanston is the group's new social service chairman, replacing Mrs. Emmett K. Evans, who resumed her nursing duties recently when her husband went into active service.

* *

### *Moose Women to Present Gay '90s Fashion Show*

"Ye Olde Fashion Album and Parade of Brides," a gay '90s fashion show and musical, will be presented by the greater Chicago chapter 129 of the Women of the Moose at 8 o'clock tonight at the Moose club, 130 North Wells street. The musical portion of the entertainment will include songs by a gay '90s quartet, a Hawaiian orchestra and dancers, and songs by Madge Saklem. Some of the bridal costumes to be modeled date as far back as 1860.

## Music Note

Negotiations which have been under way for several weeks to bring the Metropolitan Opera association to the Civic Opera house for a brief spring season took another step forward yesterday when James C. Thompson and Abner J. Stilwell, representing the 20 Wacker Drive Building corporation, left for New York to confer with Edward Johnson, general director of the Metropolitan, who will return with them to Chicago on Thursday. No contract has been signed and therefore no date of opening has been announced, but the plan is to present two weeks of Metropolitan Opera here, probably in March.

• • •

Catherine Crozier, a talented organist who is a member of the faculty of the Eastman School of Music, appeared in recital at Kimball hall last night under the auspices of the Illinois chapter of the American Guild of Organists, to benefit the Albert Schweitzer mission in Africa. Miss Crozier's technique is comprehensive, but she had particular success in the gentle chorale preludes of Bach and in the Roger-Ducasse pastorale.


MIDNIGHT oil?

Working late? Refresh yourself with a big bowl of crisp, light Wheaties flakes and milk. Easy to digest. And Wheaties have a "second helping" flavor. Better keep the pantry well stocked!

"Breakfast of Champions" WITH MILK AND FRUIT

"Wheaties" and "Breakfast of Champions" are registered trade marks of General Mills, Inc.

HERE'S ONE ANSWER TO UNCLE SAM'S PLEA FOR MORE VITAMINS!

● Durkee's answers with 9,000 units of added Vitamin A per pound! Enjoy this nourishing "energy food" as your spread for bread. See how flavorful it is for cooking purposes. You'll prefer Durkee's!

DURKEE'S VITAMIN A ENRICHED MARGARINE

IT'S THE GROWERS' OWN BRAND
SUNSWEET PRUNE JUICE
for 3 food benefits



AMUSEMENTS

CIVIC OPERA HOUSE 11 NIGHTS BEG. FEB. 24 4 MATS. FEB. 27-28 MAR. 6-7
THE GREATEST IN RUSSIAN BALLET By Ballet Theatre
SEATS NOW MATINEES — 55¢ to $2.75 EVENINGS — 83¢ to $3.30 AT BOX OFFICE and MARSHALL FIELD'S
MAIL ORDERS PROMPT ATT. PHO. WFG. RAN 6033

HARRIS NIGHTLY Incl. SUN., 8:30 Mats. Tomorrow & Sat., 2:30
Extra WASHINGTON'S BIRTHDAY MATINEE MONDAY, FEB. 22
THE PLAYWRIGHTS' COMPANY presents MAXWELL ANDERSON'S Heroic & Hilarious "THE EVE OF ST. MARK"
Eves., $1.10 to $2.75—Mats. $1.10-$2.20

GREAT NORTHERN Theatre 26 West Jackson
BUY YOUR TICKETS IN ADVANCE FOR BEST SEATS
MAID IN THE OZARKS
EVES. $1.10 to $2.20. MATS. WED., SAT. & SUN. 55c to $1.10. SUN. MAT. Begins at 3:00 P. M. Special Mat. Washington's Birthday, Feb. 22. Best Seats $1.10.

POSITIVELY LAST WEEK! GOOD SEATS ARE AVAILABLE
GERTRUDE LAWRENCE in Her Greatest Musical Triumph LADY IN THE DARK
CIVIC OPERA HOUSE POP. MAT. WED. 55¢ to $2.20 Reg Mat SAT.

ERLANGER LAST 16 TIMES EVES. INCL. SUN.
BARGAIN MAT. TOMOR., 55c, 1.10, 1.65
LIFE with FATHER
PERCY WARAM • JUNE WALKER
Eves. (Inc. Sun.) $1.10-2.75. Sat. Mat. $1.10-2.20

SELWYN TONIGHT & EVERY NIGHT. MATS. TOMORROW & SAT.
LAST 3 WEEKS Final Performance Saturday, March 6
Nights, $1.10-$2.75. Wed. Mat., $1.10-$1.65
Extra Holiday Mat. Feb. 22, $1.10-$1.65
Sat. Mat., $1.10 to $2.20 Incl. Tax
EVERETT MARSHALL in Sigmund Romberg's Operetta Masterpiece THE STUDENT PRINCE with the famous singing male chorus

11th HIT MONTH BLACKSTONE 7th & MICHIGAN AVE. MATINEE TOMORROW Phone HArrison 8880
3-ACT FARCE "GOOD NIGHT LADIES!"
Starring BUDDY EBSEN • SKEETS GALLAGHER
EVES. $1.10-$2.75—MATS. WED. & SAT. 55c-$2.20

Orchestra Hall WED. & FRI. EVE'GS., 8:15 SATURDAY MAT. 2:30
BURTON HOLMES Charm Centers of the OLD SOUTH
All New—All Color—All Motion
Tickets: $1.10, 85c, 44c, Incl. Tax

HURRY! LAST 3 DAYS!
ORIENTAL RANDOLPH NR. STATE NOW! GEO. WHITE'S SCANDALS OF 1943 REGULAR PRICES



LUNCHEON FROM 45¢ IN DINING ROOM FROM 55¢
Wednesday, February 17 3:30 P. M.
Donald McGibeny Noted Radio Commentator Will speak in the dining room on NEWS, VIEWS & PREVIEWS
Afternoon Tea—3:00 to 5:00, daily 55c up. No Cover Charge. No Adm.
the OLD HEIDELBERG OCTET LOUIE & HIS GANG HARRIET O'ROURKE dinner $1.50
Eitel RESTAURANT
Randolph just West of State.

Think twice, Mabel, before you throw away that old dress!

Even if it's celanese, or a wool-and-rayon mixture you can dye it with All purpose RIT the grand new kind of dye

● With this war on, that last year's dress is too precious to throw away. But cheer up.... you can wear it again and still have all the thrill of a new dress, simply by dyeing it one of those luscious All Purpose Rit colors!

● And don't worry your head a minute about what material the dress is. Jerseys, sharkskin, spun rayon, cotton-and-celanese mixtures... whatever you have, this clever new All Purpose Rit dye will "take" on it perfectly... is definitely *guaranteed*. You'll look like a dream -and you'll sing with joy at the money you save!

THE ONLY TINT AND DYE THAT'S GUARANTEED FOR ALL FABRICS! —including Acetates, Rayons and Celanese as well as Silk, Cotton, Wool and Mixtures.

don't let war shortages get you down ... dye yourself a "new" dress with

New ALL PURPOSE RIT

If you are SURE your fabric is silk, wool, linen or cotton, ask for Regular RIT in the *orange* box.

a big box for 25¢ in powder form

That Extra Something! ...You can spot it every time

*Andre Kostelanetz*, in "The Pause That Refreshes On The Air", broadcast every Sunday afternoon for Coca-Cola, brings you music with distinction. His listening audience is counted in millions. It's the extra touch *Andre Kostelanetz* gives to music that gives this program a character all its own. Coca-Cola, too, won distinction by giving folks something extra in refreshment.

Raise a frosty bottle of Coca-Cola to your lips. Where else than in Coca-Cola itself will you find this unique taste? It more than quenches thirst. It adds refreshment... refreshment that goes into energy.

Fifty-seven years of experience and skill, with choicest ingredients—create a quality in Coca-Cola that never loses the freshness of its appeal.

* * *

Wartime limits the supply of Coca-Cola. Those times when you cannot get it, remember: Coke, being first choice, sells out first. Ask for it each time.


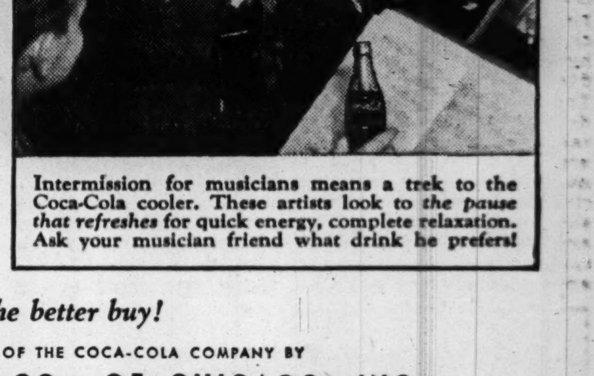


Intermission for musicians means a trek to the Coca-Cola cooler. These artists look to *the pause that refreshes* for quick energy, complete relaxation. Ask your musician friend what drink he prefers!

Coca-Cola 5¢ The best is always the better buy!

BOTTLED UNDER AUTHORITY OF THE COCA-COLA COMPANY BY COCA-COLA BOTTLING CO., OF CHICAGO, INC.


Buy War Bonds and Stamps

*"Probably few outsiders realize the well-nigh incredible toil and hardship entailed in such an achievement as Peary's . . . He performed one of the great feats of our time."* THEODORE ROOSEVELT

# *READING* started him *on his conquest of the POLE*

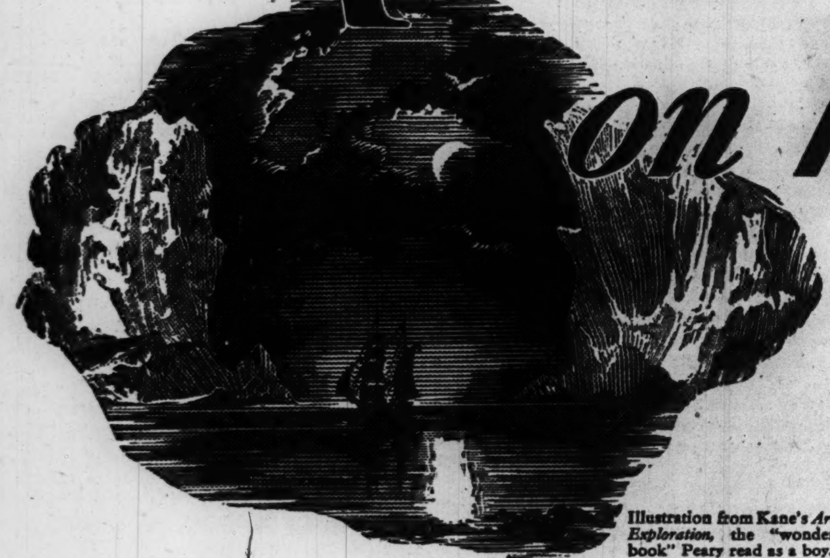

Illustration from Kane's *Arctic Exploration*, the "wonderful book" Peary read as a boy.

PEARY . . . The name has come to stand for iron endurance, an unbreakable will that carried the great explorer on and on, through twenty-three years of struggle and defeat, to reach the Pole at last.

But Peary as a boy was dreamy, sensitive, romantic —a great reader, quick to be stirred by what he read.

One book—Kane's *Arctic Exploration*—left an indelible impression on his mind.

It first gave him that dream of the mysterious North which never afterward left him. He tells how, coming across an article on Greenland, *"the chord which had vibrated intensely in me at the reading of Kane's wonderful book, was touched again"*; how, from that time on, he began reading everything he could find about Arctic travel, storing his mind with the experiences of other explorers.

The result was his first Northern expedition—and, in the end, his capture of the goal which for nearly four hundred years men had striven and died to win.

READING IS THE LIGHT without which nations would live in darkness. Only through reading does the stored-up wisdom and experience of the past come down to us. Lives like that of Peary, and all the other great names of history, continue to inspire us through our reading.

On a far vaster scale than any other medium this country has ever produced—*The American Weekly* is developing the priceless habit of reading in more than 7,500,000 American homes.

Its thrilling stories of real life—tales of love and crime, mystery and intrigue—help to satisfy the hunger for romance in millions of lives. Millions love and dare and triumph in imagination as they read these stories of real men and women.

How many have found, in *The American Weekly's* true tales of adventure by land and sea, something of the thrill and inspiration Peary got from his early reading!

Its fascinating articles on the newest developments in popular science, in history, travel, biography, medicine, religion, open new horizons to the people of America, stimulating the youth of the country to new forms of effort and achievement. So simply and clearly are these articles written that all can grasp them; yet their authenticity is so complete that copies are used every day by instructors in schools and scientific institutions all over the nation.

And not least of its contributions to American life is the practical guidance *The American Weekly* gives its millions of readers with regular articles on domestic science, cooking, food stuffs, home-making, child care, physical health and beauty.

Today every household in America is, in a sense, on a journey of exploration; and in the new and difficult problems that beset every step of the way, *The American Weekly* gives valuable information and help.

Who can measure the lasting influence of this mighty magazine which enters so deeply into the thoughts and lives of countless millions—distributed from coast to coast through 20 great Sunday newspapers—to more than seven and a half million families.

The national advertiser who consistently associates his product with such an institution is tying up with **the greatest force known in advertising.** He is making his advertising message, like the rest of *The American Weekly*, the week-after-week reading HABIT of more than 7,500,000 families.

# THE AMERICAN WEEKLY

*Greatest Circulation in the World*

*"The Nation's Reading Habit"*

***Main Office:*** **959 Eighth Avenue, New York City**

***Branch Offices:*** HEARST BLDG., CHICAGO . . . 5 WINTHROP SQUARE, BOSTON . . . ARCADE BLDG., ST. LOUIS . . . HANNA BLDG., CLEVELAND GENERAL MOTORS BLDG., DETROIT . . . 101 MARIETTA ST., ATLANTA . . . EDISON BLDG., LOS ANGELES . . . HEARST BLDG., SAN FRANCISCO

Chicago Daily Tribune
THE WORLD'S GREATEST NEWSPAPER
TUESDAY, FEBRUARY 16, 1943.

For Faster Service 3 TRIBUNE PHONE NUMBERS
SUPerior 0200 Public Information Service
0260 Sports Bulletin Service
0100 Want Ads—General Business



# INDIANA LOSES; ILLINI WIN, 67-43, TAKE LEAD

## In the Wake of the News

BY ARCH WARD.

DOUG AND MAX BENTLEY, both of whom are breaking all-time Blackhawk and National Hockey league records, wear skates given them by Johnny Gottselig, skates John used to wear himself. . . . They consider them good luck devices and begged John to give a pair to the third Bentley brother on the Hawks, Reg, an in and outer. . . . Gottselig had no more blades he had used and tried to pass off another pair. . . . Reg wore them, but the charm didn't work and Reg was benched. . . . C'est la guerre, brother, c'est la guerre. . . . Marchy Schwartz, a Notre Dame man, is teaching tennis at Stanford. . . . And rugby, too. . . . My, my! . . . Only seven men gained 100 yards or more in one game in the National Football league last season. . . . They are Bill Dudley and Dick Riffle of Pittsburgh, Merlyn Condit of Brooklyn, Gary Famiglietti of the Bears, Bosh Prichard of Philadelphia, Ted Fritsch of Green Bay, and Elmer Hackney of Detroit. . . . Dudley and Condit each did it twice. . . . The cows on Golfer Gene Sarazen's farm at Brookfield Center, Conn., last year produced a total of 150,000 quarts of milk. . . . The bulk of it wound up with workers in an aircraft plant at Bridgeport. . . . Ralph Brizzolara, secretary of the Chicago Bears, has been made vice president of the American Steel Foundries. . . . There never has been a picture taken of a Cub ball player signing a contract since James T. Gallagher became general manager two years ago last November. . . . James is agin the practice, which formerly made every Cub signing a photographic orgy. . . . Lt. Mickey Cochrane of Great Lakes has a sure fire close for his speeches at banquets and the like. . . . Says Mickey: "I hope the next world series will be played in the Oriental league for the championship of Tokio. . . ."

Charley Grimm, pinched by man power shortage at his beloved farm in the Ozark foothills, has put up a For Sale sign on the place. . . . Col. Carleton Hill, commanding officer of the marines at Navy pier, was a member of the boxing team at Michigan in 1916. . . . We've read a lot about the piety of Branch Rickey since he took over the Brooklyn Dodgers, but we haven't heard whether the pipe organist who played daily while the Dodgers were at home in Ebbets field last summer will be permitted to play "Mr. Five by Five" and other frivolous ditties on the instrument, long identified with compositions of a more solemn type. . . . A recent basketball game between the Hyde Park High school juniors and Parker High school juniors had a strange finish. . . . With only half a minute to go, Hyde Park was trailing by a point, 33 to 32. . . . Willie Hefter scored a basket which he and his mates thought put Hyde Park ahead by a point. . . . They froze the ball for the last 25 seconds. . . . They didn't know that the referee had ruled Hefter had taken an extra step before making the basket and had disallowed the score. . . . When the gun ended the game the Hyde Park boys learned they had lost, 33 to 32, instead of winning, 34 to 33. On the same program, senior teams of the two schools tied, 28 to 28, in an overtime game.

**Not for a Day.**

*How shall we ever stop the flood of crime*
*That like a torrent sweeps across the land?*
*Unless our public teachers take the time*
*To make our growing children understand*
*The wide divergence between wrong and right,*
*The deadly chasm between bad and good,*
*Urging our youth to walk in the white light*
*Of righteous manhood and pure womanhood?*

*What good is all our teaching without God,*
*Without nutrition for man's starving soul?*
*Is man no more than a decaying clod*
*With ultimate corruption for his goal,*
*Or was he made for immortality,*
*Not for a day but for eternity?*
—T. E. B.

* *

**Life's Little Problems.**

Yesterday I purchased a pound of coffee and the clerk took the coupon for shoes by mistake. Later when I attempted to buy a pair of shoes all the clerk would sell me was a pound of coffee. —Zero C. U. S.

Arch, remind me to send a letter on the back of my ration book to Cinderella on how she managed to get along with just one shoe. —Paul Larmer.

* *

**Another Vanishing American.**

The defenseless working girl. —Harry Willens.

* *

**Can't We Ration Shoe Jokes?**

My wife has rationed my shoe ration already. She claims she is entitled to two of my allotment of three pairs, because I take bigger steps than she does. —Bob C. Gull.

* *

**What's in a Name?**

Hilda B. Farr lives right here in Chicago. —F. H. Keith.

**It's Been Meaner than That.**

My almanac last fall said we'd have a mean temperature of 35 degrees

this winter. What did 35 have to do with it? —Dorothea's Husband.

* *

**Of Thee I Sing.**

Pity the plight of the girls left behind. They must compete with the belles of Australia, the lassies of Ireland and the exotic women of Morocco and Algiers. And yet no way has been found to make perfume cling to V-mail. —Art Kreitzer.

* *

**Revised Quotation.**

Come on, dice. Baby needs a No. 17 coupon. —Nanaroo.

* *

**Pet Peeve.**

After trying 50 times to make the Wake to see that daily slogan, "The Wake Depends Upon Its Friends. Help! Help!" —L. J. H., K'ville.

* *

**Sudden Thoughts.**

You know Uncle Sam won't take all us fellows in the army, so why doesn't some one start a service center for the boy friends of the girls that work at the service center. We have lonely hours, too. —Nead.

When the equine roast becomes the piece de resistance will the horse player's slogan be: "Beat 'em today and eat 'em tomorrow?" —Cohen and Doyle.

* *

**Please Write Again!**

Please write again! A simple phrase.
But O, how much it means today
To those in camps and on the shores
Where war illumines sky and bay.
It is the postscript that I read
So oft in letters from our boys
And reading it I feel ashamed.
That I forget mid petty joys.

Please write again! That I will do.
And won't you lift your pen of cheer?
I've been afar and so have you
And letters bring the home folks near.
To read of things close to the heart
That speak so true of home and love,
That strengthen faith and lift the eyes
From darksome paths to hope above.

Please write again! A simple phrase
And yet you recognize it, men,
For if afar you were today
Your pen would say, "Please write again!" —G. Gordon Carter.

**Ten Years Ago Today**—Goals by Donnie McFadyen and Art Coulter gave the Chicago Blackhawks a 2 to 1 victory over Boston. . . . Charley Bachman was appointed head football coach at Michigan State. . . . Detroit's Red Wings moved into first place by playing a 2 to 2 tie with the Montreal Maroons.

## NOTRE DAME FIVE DEFEATS CANISIUS FOR 12TH VICTORY

Buffalo, N. Y., Feb. 15 (AP).—Notre Dame's basketball team scored its 12th victory in 13 starts tonight, conquering Canisius, 55 to 37.

The Irish, tied at 15 to 15 midway thru the first half, pulled away to a 34 to 21 lead at the half on fast breaks and accurate shooting.

Jack Curran, Notre Dame substitute, was high man with 13 points. Capt. Mel Thurston and Jim Quinlan of Canisius and Curran were expelled on four personals. Lineup:

| NOTRE DAME [55]. | B | F | P | CANISIUS [37]. | B | F | P |
|---|---|---|---|---|---|---|---|
| Butler,f | 3 | 4 | 3 | Thurston,f | 3 | 2 | 4 |
| Niemiera,f | 4 | 2 | 3 | O'Keefe,f | 3 | 5 | 1 |
| Curran,f | 6 | 1 | 4 | Beebe,f | 0 | 0 | 0 |
| Vinciguerra,f | 0 | 0 | 1 | Quinlan,c | 2 | 2 | 4 |
| Meagher,f | 0 | 0 | 0 | Feuerstein,c | 0 | 0 | 1 |
| Faught,c | 2 | 3 | 1 | Hymes,c | 0 | 0 | 1 |
| Brennan,c | 2 | 1 | 3 | Syracuse,g | 0 | 5 | 1 |
| Rensberger,g | 1 | 1 | 3 | Trimboli,g | 1 | 0 | 3 |
| Kuka,g | 0 | 0 | 3 | Green,g | 0 | 0 | 1 |
| Davis,g | 1 | 1 | 3 | Mazza,g | 1 | 3 | 1 |
| Bonicelli,g | 2 | 0 | 1 | | | | |

Free throws missed—Butler [2], Faught, Rensberger, Davis [2], Curran, Thurston [5], O'Keefe, Quinlan [2], Syracuse, Green, Mazza.

## SAVOLD KNOCKS OUT FRANKLIN IN TENTH ROUND

### 8,548 Watch Battle in Stadium.

**Fight Decisions**

LAST NIGHT.

At Chicago Stadium—Lee Savold knocked out Lem Franklin [10]; Hubert Hood-Curtis Sheppard bout called no contest [6]; Mickey Hayes beat Frak Greene [6]; Jack Hill beat Bobby Millsap [6]; Joe Maxin beat Clarence Brown [10].
At Baltimore, Md.—Willie Pep beat Billy Speary [10].
At New York—Pat Comiskey beat Jimmy Carrolla [8]; Lee Oma stopped Louis Jones [3]; Johnny Price beat Milton Bell [4].
At Boston, Mass.—Georgie Martin knocked out Al Evans [8].
At Philadelphia, Pa.—Moxie Shapiro drew with Johnny Hutchinson [10].
At Newark, N. J.—Chalky Wright knocked out Morris Parker [4].
At Holyoke, Mass.—Al Jolson knocked out Arthur France [5]; Joe Gillis knocked out Jack Garrity [2].

BY IRVING VAUGHAN.

Lee Savold paid off generously as well as handsomely last night in the Chicago Stadium ring, for a few moments of unexpected slumber forced on him by Lem Franklin four years ago. The Paterson, N. J., heavyweight paid off by bringing sudden sleep to the same Franklin in the final session of a scheduled 10 round battle which featured a program run off before 8,548 spectators.

The struggle was one of those ring rarities that started out for a quick finish but went almost its limit with the early aggressor blinking on the canvas and wondering whatever had happened to the fellow he had on the very edge of a knockout in the initial round. But Savold, his right eye closed by the time the second round started, was saving up for the big inning. He let it go in 1 minute and 54 seconds of the 10th with a series of smashes against the badly battered face of his one time conqueror.

**It's a Rocky Road for Lee.**

Savold's prospects a few moments after the battle got under way seemed as dim as the sight he could get from his right eye. Franklin made a target of the eye at the very start when he endeavored to get away with his favorite trick of rushing. It almost paid off, as Savold was on his knee long enough for the timer to toll off a six count late in the first round.

Savold began showing flashes in the second round, indicating that he was on his way out of the haze. He sent long blows to the midsection of his 199½ pound opponent, as well as a matched set of hooks to the jaw, then again sagged. Lee was backed against the ropes when the gong sounded, but climbed back into the thick of it again in the third when, altho taking plenty from Franklin, he repaid in kind, particularly with one devastating left to the jaw that set the crowd to howling.

**Big Lem Keeps Trying.**

Savold's up and down progress went on thru the fourth. Once he was almost a stationary target against the ropes, but was back swinging when the round ended. The fifth and sixth were on the mild side. Franklin injured his right hand slightly in the fourth, hence his slowdown of which Savold took advantage by easing up for his big last round push. But in the seventh Franklin again was the aggressor, once pinning Savold in a corner and hitting him every place from the top of his head to the waist line.

Franklin's left eye was cut early in the eighth and by the time the round closed the other optic took on a puffy appearance. In the ninth Savold registered again with a right to the face, followed with lefts to the body and Lem was more than a little on the wobbly side at the bell.

At the outset of the 10th, Franklin stepped into a right hook to the chin. It spun him around but he was back in action in an instant. It was a futile gesture. Scenting victory, Savold tore in recklessly with jaw shattering hooks and Franklin wilted onto the canvas, his eyes turned on the timer but unable to do anything about getting to his feet.

**Maxin Beats Brown.**

Joe Maxin, former Chicagoland Golden Gloves champion, outpointed Clarence Brown, Chicago heavyweight, in a 10 round bout which followed the main event.

Another engagement scheduled for 10 rounds between Curtis Sheppard, Pittsburgh heavyweight, and Hubert Hood of Chicago, was stopped in the sixth and declared no contest.

## LEE WATCHING HIS FALLEN FOE

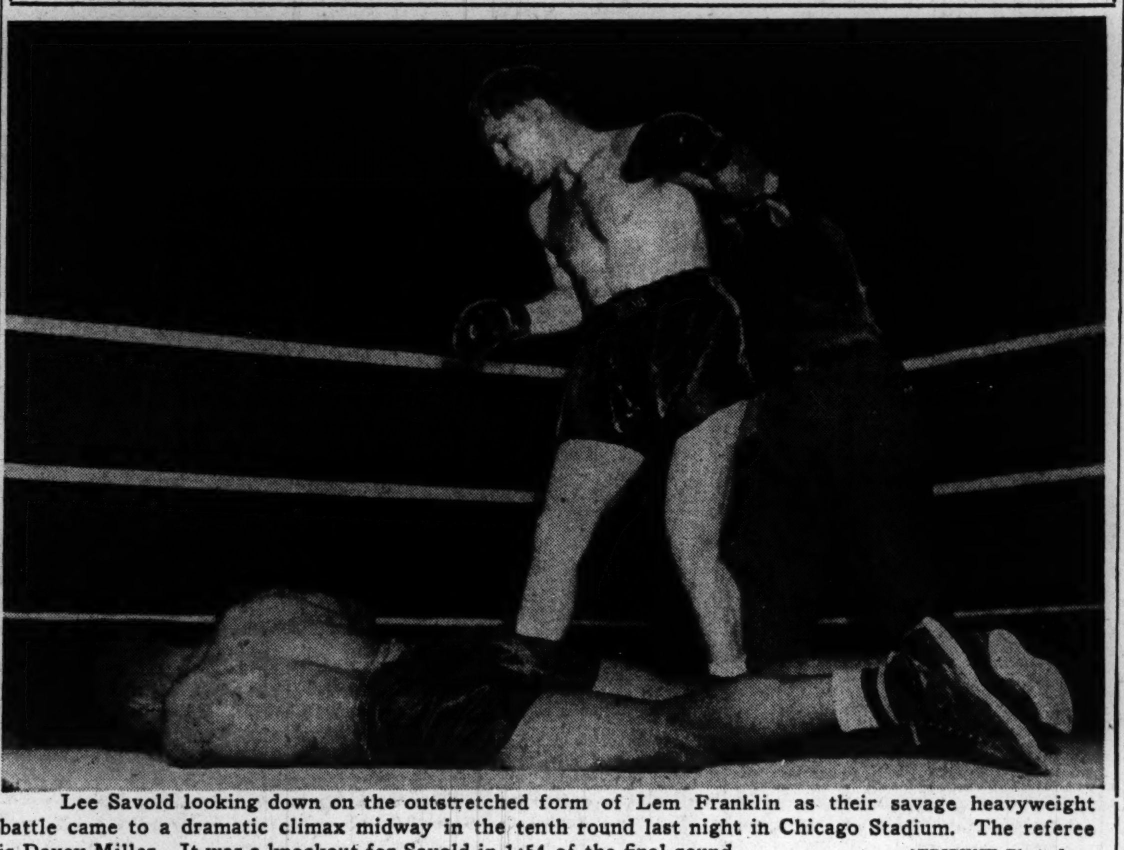

Lee Savold looking down on the outstretched form of Lem Franklin as their savage heavyweight battle came to a dramatic climax midway in the tenth round last night in Chicago Stadium. The referee is Davey Miller. It was a knockout for Savold in 1:54 of the final round. [TRIBUNE Photo.]

## GLOVER THRIVES ON PIER ROUTINE

### Roche Crashes Tourney of Champs at Last.

**Out of Town Bouts**

TONIGHT.

Gary [Ind.] Post-Tribune, finals.
Muncie [Ind.] Star, finals.
Sioux City [Ia.] Journal-Tribune, semi-finals.
Kalamazoo [Mich.] Gazette, finals.
St. Louis [Mo.] Globe-Democrat, semi-finals.
Columbus [O.] Dispatch, finals.
Oklahoma City [Okla.] Oklahoman, finals.
Nashville [Tenn.] Tennessean, first round.

BY HOWARD BARRY.

Dick Roche, who hails from the Youngstown district in Ohio, tried to get up to Chicago for the Golden Gloves Tournament of Champions in 1940 and 1941. On both occasions he fought brilliantly to win the Youngstown tournament, but he failed to get thru the regional event in Cleveland. He joined the navy and figured he'd forget about his Golden Gloves aspirations. Then things began to happen to his boxing career.

He got to Chicago, after all, being assigned to training at Navy pier. He earned a place on the pier's boxing team under the coaching of Chief Petty Officer Joe Walker. Then he slugged his way to a city Golden Gloves championship in the bantamweight division, thereby fulfilling his ambition to crash the Tournament of Champions. He'll be in the big show which will be held in the Stadium Monday, Tuesday and Wednesday of next week.

**A Pal Shows the Way.**

Dick will be attempting to emulate one of his former Cleveland pals, George Horne, who won a Golden Gloves championship in 1941. He and George belonged to the same boxing club back home.

Dick had hoped to go into the Tournament of Champions with another one of his Ohio pals, Mike Berskovich. But he'll have to carry on alone, putting in a few extra punches in behalf of his absent teammate. He and Mike were neighbors in Niles, which is several miles from Youngstown. Both joined the navy, both were sent to Chicago, and side by side they punched their way into the city Golden Gloves finals. But Mike was stopped by Bill Johnson of the Savoy A. C. last Thursday after one of the most sensational city championship bouts within memory. He'll be on the sidelines next week, cheering for Dick.

**He's Learning About Planes.**

Dick's job at the Navy pier at present has to do with learning all there is to know about what makes an airplane run. His specialty will be doing repair work up near the firing line sooner or later. His course at Navy pier will run for another six months

[Continued on next page, column 4]

## Declare Navy and Army Will Keep Up Sports

Washington, D. C., Feb. 15 (AP).—Directors of the army and naval aviation physical training programs declared tonight the two services would continue competitive sports during the war.

In a Mutual Broadcasting system symposium, Col. Theodore P. Bank, chief of the army's athletics and recreation branch, and Comm. Thomas J. Hamilton, head of the naval avia-

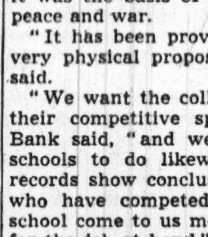

Comm. Tom Hamilton.

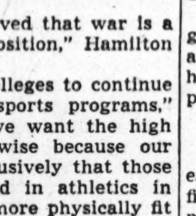

Col. T. P. Bank.

tion physical training program, said competitive sports help build better fighting men and urged colleges and schools to keep up their sports activities.

**Army Has Place for Athletics.**

Army officials recently announced that soldiers in the army's specialized training courses will not participate in varsity athletics because of lack of time. Asked whether that means competitive athletics is out for the duration in the army, Bank replied:

"Some people feel that the announcement precludes competitive games in the army program. Nothing could be farther from the truth. There will be competition and plenty of it. Competitive games have been a powerful weapon in the army's training program to date and it would be unreasonable to surmise that they will be thrown out the window now. A definite time is set aside each day for participation in athletics, and a good portion of that time will be devoted to competition."

**Calls It Basis of Crew Training.**

Hamilton declared competition was "as old as the navy itself" and that it was the basis of crew training in peace and war.

"It has been proved that war is a very physical proposition," Hamilton said.

"We want the colleges to continue their competitive sports programs," Bank said, "and we want the high schools to do likewise because our records show conclusively that those who have competed in athletics in school come to us more physically fit for the job at hand."

Hamilton said "some people have intimated" that there is a conflict between the advocates of calisthenics and exponents of competitive athletics.

"As military men," he said, "we feel that this is very unfortunate as there is no reason for constant disputes. There is ample room and need for both."

## North Central Defeats Elmhurst Quintet, 65 to 44

Tom Wedsworth scored 22 points last night to lead North Central to a 65 to 44 victory over Elmhurst in basketball. It was North Central's 12th victory of the season against only one defeat.

## N. U. BEATS IOWA IN FINAL MINUTE

### Sophomore Gets Winning Goal in 52-50 Game.

BY WILFRID SMITH.

Ronnie Schumacher, Northwestern's No. 1 substitute, made only three of the Wildcats' points last night in the Evanston Township High school gymnasium, but those points were important ones in a 52 to 50 victory over Iowa. It was Northwestern's fourth victory of the conference season as compared to three defeats.

Northwestern matched its scoring total of Saturday night's 52 to 33 victory over Iowa, but last night the Hawkeyes, altho playing without Co-Capt. Tom Chapman and Chuck Uknes, who have been called for army air corps service, almost ambushed the over confident Wildcats. Iowa trailed by 15 points at one stage of the second half. Then Ben Trickey led an attack which tied the score at 50 points with 45 seconds to play.

**Ronnie Tries Again—and Hits!**

Schumacher got the ball with 20 seconds remaining, dribbled down the side line and let fly with a long shot. He missed and was knocked down on the play. By a strange coincidence, as Schumacher scrambled to his feet, the ball bounded from a wild scrimmage under the board into his hands. Schumacher shot again from 20 feet out and this time he scored the winning points.

Schumacher had entered the game as relief man for Bobby Jake, whose lip was badly cut by contact with Bob Lundstedt's elbow. Two minutes remained to play at the time and when Jake was unable to continue, Schumacher took the penalty shot for Jake and scored. This gave Northwestern a 50 to 45 lead, but Trickey and Theron Thomsen hit long shots and Trickey made the tying point on a free throw after he was blocked by Bud Hasse in midcourt.

Trickey got five of his eight field goals in Iowa's final drive. Thomsen also scored five goals in the second half and Lundstedt scored all of his points in this period.

**Wendland Gets 13 Points.**

Bud Hasse sparked Northwestern's early drive, making the Wildcats' first five points. In all, Bud scored 12 points, but was nosed out by Capt. Russ Wendland with 13. The score was tied three times in the first half, but the Wildcats led, 27 to 19, at the intermission. With 12 minutes to go in the second half, Northwestern was in front, 42 to 27.

| IOWA [50]. | B | F | P | NOR'WEST'N [52]. | B | F | P |
|---|---|---|---|---|---|---|---|
| Trickey,f | 8 | 2 | 1 | Graham,f | 3 | 2 | 2 |
| Lundstedt,f | 4 | 0 | 3 | Jake,f | 4 | 0 | 3 |
| O'Brien,c | 3 | 0 | 4 | Vodick,c | 4 | 0 | 1 |
| Thomsen,g | 5 | 1 | 1 | Wendland,g | 5 | 3 | 1 |
| Nesmith,g | 0 | 2 | 1 | Hasse,g | 5 | 2 | 1 |
| Vacanti,c | 2 | 1 | 1 | Schumacher,g | 1 | 1 | 0 |
| Humphrey,c | 0 | 0 | 0 | | | | |

Free throws missed—Jake [2], Wendland [2], Hasse [2], Nesmith [3]. Referee—Nick Kearns [De Paul]. Umpire—Glenn Adams [DePauw].

## DE PAUL LOSES, 48-43

Rockford, Ill., Feb. 15 [Special].—Camp Grant's basketball team defeated De Paul, 48 to 43, here tonight to gain its 25th triumph in 27 games this season. The Warriors were ahead at the half, 25 to 18, and maintained their advantage to the final, altho they had to withstand a last minute Blue Demon drive.

Twenty-eight penalties were called. The loss was De Paul's fourth in 18 games and its second at the hands of the soldiers. The Warriors beat the Demons, 44 to 40, last month in Chicago Stadium.

| DE PAUL [43]. | B | F | P | CAMP GRANT [48]. | B | F | P |
|---|---|---|---|---|---|---|---|
| Cominsky,f | 1 | 0 | 1 | Szukala,f | 2 | 4 | 0 |
| Jorgensen,f | 2 | 0 | 4 | Rottner,f | 3 | 3 | 2 |
| Mikan,c | 2 | 2 | 2 | Herb'htsm'r,c | 3 | 2 | 3 |
| Kelly,g | 2 | 1 | 2 | Adams,g | 3 | 2 | 4 |
| Starzyk,g | 1 | 0 | 3 | Blanken,g | 4 | 1 | 3 |
| Lind,g | 3 | 0 | 1 | Hogan,f | 2 | 0 | 3 |
| Frailey,f | 4 | 4 | 1 | McCall,f | 0 | 0 | 1 |
| Wiscons,c | 1 | 0 | 1 | Frivaldsky,c | 1 | 0 | 0 |
| Triptow,f | 3 | 0 | 0 | | | | |

## Badgers Deal Hoosiers First Setback, 57-53

Madison, Wis., Feb. 15 [Special].—The Wisconsin Badgers, displaying a complete reversal of form after their dismal showing on Saturday night, handed Indiana its first defeat after 16 successive basketball victories this season, nine of them against Big Ten competition, 57 to 53, before 14,000 here tonight. The Hoosiers won here Saturday, 51 to 44.

The Badgers dashed out in front in the first 30 seconds of play tonight and were never headed or tied thruout the furious contest. They forced Indiana to play their type of ball most of the way, making the pace and setting up a defense that was one of the best this season.

**Kotz, Sullivan Get 19.**

Johnny Kotz and Bob Sullivan, Wisconsin forwards, did most of the scoring, with 19 points apiece. Sullivan made nine baskets and a free throw while Kotz was scoring five baskets and nine free throws out of a like number of chances. John Logan and Ralph Hamilton shared scoring honors for the Hoosiers with 14 points each. The Hoosiers lost the services of Ward Williams and Dick Wittenbraker on personal fouls, both having trouble handling the driving Badger attack.

Wisconsin sank 22 baskets out of 61 attempts from the floor while Indiana was dropping in 20 of 68 attempts. Sullivan had the best percentage with 9 baskets on 19 shots.

At the outset the Badgers rushed ahead 4 to 0 and within a few minutes had pushed their margin to 15 to 6. The score at the half was 33 to 27.

**Exciting Second Half.**

The Hoosiers came back in the second half with Hamilton scoring three baskets and Logan stealing the ball for another, while Ray Patterson was gathering two baskets and Kotz another for Wisconsin. Irvin Swanson came thru with a pair of long tosses but Kotz gathered three free throws to put Wisconsin ahead, 43 to 37.

The Hoosiers then made their last bid and cut the lead to 51 to 50, but the Badgers cut loose with their finest drive of the game with Sullivan, Kotz, and Patterson getting a basket each in 45 seconds to sew up the victory.

Illinois and Indiana each has three more basketball games scheduled. The Illini will meet Wisconsin in Champaign Saturday night; face Northwestern in Chicago Stadium a week later, and close their season with the University of Chicago March 1. Indiana has a two game series with Minnesota and then will close its 1943 campaigning at Purdue.

| WISCONSIN [57]. | B | F | P | INDIANA [53]. | B | F | P |
|---|---|---|---|---|---|---|---|
| Sullivan,f | 9 | 1 | 3 | Logan,f | 6 | 2 | 0 |
| Kotz,f | 5 | 9 | 4 | Hamilton,f | 4 | 6 | 1 |
| Patterson,c | 4 | 2 | 2 | Williams,c | 4 | 2 | 4 |
| Mills,c | 0 | 0 | 0 | Denton,c-g | 3 | 1 | 1 |
| Rehm,g | 3 | 1 | 1 | Cowan,c | 0 | 0 | 1 |
| Lautenbach,g | 1 | 0 | 3 | Wit'nbrak'r,g | 1 | 0 | 4 |
| Kreuger,g | 0 | 0 | 1 | Swanson,g | 2 | 2 | 1 |

Free throws missed—Patterson, Rehm, Mills, Sullivan, Hamilton, Williams, Swanson. Referee—Gibbs. Umpire—Carroll.

## PURDUE WINS, 33-27

Ann Arbor, Mich., Feb. 15 [Special].—A five-minute rally at the close of the first half in which Purdue outscored Michigan, 13-1, enabled the Boilermakers to defeat the Wolverines, 33 to 27, tonight for their fourth Big Ten victory in eight games. For the Wolverines it was the sixth conference loss in seven games. The teams play here again tomorrow.

Both teams were erratic on their shots from the floor. The Wolverines dropped in 11 baskets to Purdue's 10, but the Boilermakers made 13 free throws to five for the Wolverines. Ed Ehlers, Purdue sophomore guard, was the game's leading scorer with 11 points. Leo Doyle topped the Wolverines with eight.

| PURDUE [33]. | B | F | P | MICHIGAN [27]. | B | F | P |
|---|---|---|---|---|---|---|---|
| Biggs,f | 1 | 3 | 0 | Gibert,f | 0 | 0 | 4 |
| Friend,f | 1 | 1 | 4 | Mullaney,f | 0 | 1 | 2 |
| Kennedy,f | 0 | 2 | 1 | Wiese,f | 1 | 0 | 1 |
| Brower,f | 0 | 0 | 0 | Lund,f | 1 | 1 | 1 |
| Menke,c | 2 | 2 | 3 | Mandler,c | 3 | 1 | 3 |
| Lawson,g | 2 | 2 | 1 | Strack,g | 3 | 0 | 3 |
| Ehlers,g | 4 | 3 | 3 | Doyle,g | 3 | 2 | 2 |

Free throws missed—Kennedy, Biggs, Menke, Ehlers, Brower, Lawson [2], Gilbert [2], Doyle, Mandler [3], Strack [2], Lund. Officials—R. H. Rupp and Gale Robinson.

## Willie Pep Beats Speary; 61st Consecutive Victory

Baltimore, Md., Feb. 15 (AP).—Willie Pep of Hartford, Conn., the featherweight champion of the world, won his sixty-first consecutive victory tonight taking a unanimous 10 round decision from Billy Speary, of Nanticoke, Pa., in a nontitle bout. Pep weighed 129¾; Speary, 132.

## ILLINOIS BEATS MINNESOTA FOR 9TH STRAIGHT

### Phillip Scores 25 More Points.

**Big Ten Standings**

| | W. | L. | Pct. | Pts. | O. P. |
|---|---|---|---|---|---|
| Illinois | 9 | 0 | 1.000 | 527 | 370 |
| Indiana | 9 | 1 | .900 | 533 | 386 |
| Wisconsin | 5 | 3 | .625 | 425 | 356 |
| Northwestern | 4 | 3 | .571 | 383 | 337 |
| Purdue | 4 | 4 | .500 | 352 | 333 |
| Minnesota | 4 | 5 | .444 | 384 | 438 |
| Ohio State | 2 | 5 | .286 | 279 | 333 |
| Michigan | 1 | 6 | .143 | 222 | 298 |
| Iowa | 1 | 7 | .125 | 349 | 453 |
| Chicago | 0 | 5 | .000 | 133 | 283 |

Minneapolis, Minn., Feb. 15 [Special].—The University of Illinois' defending Western conference basketball champions moved into an undisputed lead in the Big Ten tonight as they swamped Minnesota for the second straight time, 67 to 43, while Wisconsin was upsetting the previously unbeaten Indiana Hoosiers. The victory, ninth consecutive for Illinois in the conference, was watched by 5,100.

Andy Phillip, ace forward of the Illini who is the leading scorer of the conference, added 25 points to his total with 11 field goals shot from almost every conceivable angle, and three free throws.

**Illini Start Early.**

Saturday night, when the Illini defeated the Gophers, 56 to 35, they relied on a second half rally. But tonight they stepped out in the first period and throttled the Gophers' hopes early. The Gophers actually led briefly at 2 to 0, but they never again were in the contest.

Phillip, Jack Smiley, and Art Mathisen took over immediately after that Minnesota basket and ran the score to 10 to 2, and then to 21 to 7. At the half the Illini led, 31 to 17.

**Rulliffson Leads Gophers.**

In the second half Illinois used reserves thru much of the play, with only Phillip staying in the lineup to add to his scoring total. Dave Rulliffson, with 11 points, led the Minnesota scorers. Lineup:

| ILLINOIS [67]. | B | F | P | MINNESOTA [43]. | B | F | P |
|---|---|---|---|---|---|---|---|
| Phillip,f | 11 | 3 | 1 | Rulliffson,f | 5 | 2 | 1 |
| Menke,f | 2 | 3 | 2 | Nelson,f | 0 | 0 | 4 |
| Mathisen,c | 6 | 3 | 1 | Lind,c | 3 | 0 | 2 |
| Vance,g | 3 | 0 | 3 | Brewster,g | 2 | 1 | 1 |
| Smiley,g | 3 | 2 | 0 | Exel,g | 4 | 0 | 1 |
| E. Parker,g | 0 | 0 | 0 | Windmiller,f | 1 | 2 | 0 |
| Shirley,c | 0 | 0 | 0 | Schutz,g | 4 | 0 | 0 |
| Fulton,g | 0 | 0 | 0 | Larson,f | 0 | 0 | 0 |
| K. Parker,g | 1 | 0 | 0 | Epp,f | 0 | 0 | 0 |
| Shoaff,f | 2 | 0 | 0 | Burk,g | 0 | 0 | 0 |
| Grierson,c | 0 | 0 | 0 | Snyder,g | 0 | 0 | 0 |
| Horton,g | 0 | 0 | 0 | | | | |
| Kjellstrom,f | 0 | 0 | 0 | | | | |

Free throws missed—Mathiesen, Menke, E. Parker, Windmiller [2], Rulliffson. Referee—Bill Haarlow. Umpire—Earl Townsend.

**College Basketball**

LAST NIGHT'S SCORES.

Illinois, 67; Minnesota, 43.
Wisconsin, 57; Indiana, 53.
Northwestern, 52; Iowa, 50.
Purdue, 33; Michigan, 27.
Notre Dame, 55; Canisius, 37.
Marquette, 46; Michigan State, 39.
Camp Grant, 48; De Paul, 43.
Fort Sheridan, 60; Joliet, 47.
Eureka, 51; Ill. Wesleyan, 46 [overtime].
Kansas, 37; Iowa State, 29.
Creighton, 49; Drake, 47.
N. U. Frosh, 58; Glenview Air Station, 43.
North Central, 65; Elmhurst, 44.
Duke, 59; Wake Forest, 40.
Norfolk Navy, 57; Long Island, 41.
Navy Pier, 61; Amer. Coll. Phy. Ed., 39.
Texas A. & M., 54; S. Methodist, 47.
Manhattan college, 42; St. John's U., 38.
Wofford, 47; Catawba, 43.
Bates, 48; Bowdoin, 20.
Presbyterian, 64; South Carolina, 51.
Wayne, 43; Western Ontario, 23.
Mississippi, 44; Alabama, 29.
Hope, 51; Alma, 43.
Villanova, 50; Scranton, 43.
Vanderbilt, 30; Tennessee, 27.
Missouri, 50; Oklahoma, 45.
Washington, 47; Idaho, 26.
Montana State, 56; Denver, 47.
Maine, 54; New Hampshire, 38.

GAMES TONIGHT.

Great Lakes at Washington U.
Purdue at Michigan.
Loyola at St. Louis U.
Butler at DePauw.
Wheaton at Lake Forest.
Michigan State at Hillsdale.
Kalamazoo at Albion.
Carleton at St. Olaf.
Carthage at Iowa Wesleyan.
Knox at Monmouth.
Nebraska Wesleyan at Peru State.
Ripon at St. Norbert.
Valparaiso at Huntington.
Carnegie Tech at Pittsburgh.
Princeton at Columbia.

**Tournament of Champions**

Three potent words which thru the years have come to mean amateur boxing at its best. Next week—on Monday, Tuesday and Wednesday nights, the champions of 27 Golden Gloves areas, including Chicago's eight winners, will meet in Chicago Stadium. These three thrilling nights will be matched on March 5, when the Finals are held in the same arena.

Tickets are on sale over the counter for both the Tournament of Champions and the Finals in the Tribune Public Service offices, at 1 South Dearborn street, from 9 a. m. to 7 p. m., and in Tribune Tower, from 9 a. m. to 5 p. m. Dates and prices are:

FEB. 22, 23, 24—TOURNAMENT OF CHAMPIONS. Prices, $1.10, 75 cents and 50 cents for first two nights; $1.65, $1.10 and 75 cents for third night.

MARCH 5—FINALS. Prices, $3.30, $2.20, $1.65 and $1.10.

Address mail orders to Golden Gloves Ticket Manager, Tribune Tower, Chicago. Make checks payable to Chicago Tribune Charities, Inc.

## ED SCHLICHTING, HRADECKY WIN C.B.A. AWARDS

### Closing Night Scores High in Singles.

BY C. H. BEUKEMA.

High series rolled Sunday, the closing night, provided champions in both the major and handicap singles of the Chicago Bowling association tournament, yesterday's audit of the scores disclosed. Ed Schlichting, north side star, shot a 703 series at Windy City Sunday night to take the major title and with it the $27 prize and medal. Alex Hradecky fired a 717 series to win by three pins over Harvey Haberkamp who had held the handicap singles lead for three weeks. Hradecky won $55 and medal.

**Gills Win Team Title.**

The Joseph L. Gills previously won the team title on a 3,265 score which earned them $70 and Al's Whooper Doo Inn took the five man crown in the handicap section with a 3,079 which returned them $150 and medals. Yesterday's audit showed that 1,168 was low to cash in the major doubles, 588 in the major singles; 1,147 in the handicap doubles, 590 in the handicap singles and 1,880 in the handicap all events. Winners in the events other than team competition, with scores and prize money earned:

MAJOR DIVISION — Doubles: Leo Logothetti-Ed Mueller, 1,357, $35 and medals; Joe Sinke-Ad Carlson, 1,328, $30; Mike Marinello-Al Schmitz, 1,307, $25; Harold Larson-Rudy Boedecker, 1,288, $24; Pete Petersen-Art Butler, 1,282, $23. Singles: Ed Schlichting, 703, $27 and medal; Al Nawrocki, 686, $25; Floyd Reichard, 684, $23; Harold Kimball, 674, $22; Frank Spencer and John Small, 672 each, $20.50 each. All events: Adolph Carlson, 2,027, $15; Paul Krumske, 1,943, $12; John Small, 1,927, $10; John Ryan, 1,914, $8; Joe Sinke, 1,910, $7.

HANDICAP DIVISION—Doubles: William Rick-Stanley Skutek, 1,331, $90 and medals; F. O. Johnson-Art Petrie, 1,326, $80; F. Casey-J. Stone, 1,318, $70; John Juszko-Barney Raskowski, 1,314, $60; Al Sigel-Ernest Bowser, 1,306, $50. Singles: Alex Hradecky, 717, $55 and medal; Harvey Haberkamp, 714, $50; Vince Pichelaar, 702, $45; John Alois, 700, $40; George Melnick, John Pauls and Leo Zuk, 669, $32.33 each. All events: Stanley Skutek, 1,983, $30 and medal; E. Eskra, 1,967, $28; Henry Kleine, 1,940, $26; Clitz Kufner, 1,931, $24; Frank Muff, 1,928, $22.

**Bowlium Classic Saturday.**

The second annual Bowlium five man classic, a four games across eight alleys event, is scheduled Saturday at the center on Sheridan road at Montrose avenue. From 56 to 60 teams are to participate, and the Auditorium Theater Service Men's Bowling center will be the beneficiary.

Last night's scores in the Windy City Major league:

| | | | | |
|---|---|---|---|---|
| Soper Bros. | 929 | 946 | 1055 | 2,930 |
| Ace Fasteners | 957 | 1083 | 1031 | 3,071 |
| Frank Kaminski, 670; Earl Johnson, 648. | | | | |
| Nonebetters | 990 | 982 | 1053 | 3,025 |
| Meister Brau | 879 | 867 | 884 | 2,630 |
| Mike Marinello, 697; Jerry Peck, 626. | | | | |
| Tomans | 875 | 980 | 1026 | 2,821 |
| Bee-Vac | 929 | 936 | 980 | 2,845 |
| Smokey Swibas, 646. | | | | |
| Vogels | 879 | 888 | 829 | 2,586 |
| Budweisers | 1043 | 1053 | 973 | 3,069 |
| Bill Hargadon, 665; George Theel, 627. | | | | |
| Cascade | 1052 | 916 | 940 | 2,908 |
| Kralovecs | 952 | 878 | 958 | 2,788 |
| Dean Cox, 629. | | | | |
| Reichmans | 876 | 947 | 1002 | 2,835 |
| Samuels | 998 | 909 | 920 | 2,827 |
| Buddy Bomar, 654; Joe Beran, 633. | | | | |
| Gills | 955 | 1063 | 994 | 3,001 |
| O'Keefes | 951 | 934 | 959 | 2,834 |
| Joe Sinke, 665; Eli Maricich, 656. | | | | |
| Furmans | 893 | 1052 | 1029 | 2,974 |
| Mineralites | 975 | 928 | 1045 | 2,948 |
| Jack Russell, 622; Otto Mauge, 626. | | | | |

Last night's scores in the North End Traveling league:

| | | | | |
|---|---|---|---|---|
| Gold Crown Beers | 986 | 1066 | 1068 | 3,120 |
| Pepsi-Colas | 1030 | 1010 | 1023 | 3,063 |
| Roy Thompson, 676; Joe Grabt, 652. | | | | |
| Pogues | 1067 | 1005 | 878 | 2,950 |
| Schambergers | 936 | 992 | 993 | 2,921 |
| Vince Musial, 647; Roy Kulow, 678. | | | | |
| Keeleys | 1000 | 928 | 1079 | 3,007 |
| Stack & Ryans | 888 | 969 | 956 | 2,813 |
| Ray Blanck, 658. | | | | |
| Baby Ruths | 953 | 905 | 1017 | 2,875 |
| Hunters | 958 | 925 | 1027 | 2,920 |
| Chapin & Gores | 1004 | 1063 | 981 | 3,048 |
| Budweisers | 849 | 995 | 937 | 2,781 |
| Les Fuller, 684; George Calder, 645. | | | | |

## $165,000 OFFER REPORTED MADE FOR PHILS' CLUB

Philadelphia, Pa., Feb. 15 (AP).—The syndicate headed by John B. Kelly, United States director of physical fitness, was reported tonight to have raised its bid for the stock of the Philadelphia Phils ball club to $165,000.

Kelly is in New York conferring with officials of the National league, which acquired the majority of the Phils' stock last Thursday.

## Prep Basketball

YESTERDAY'S RESULTS.
City League.
Juniors.
Wells, 70; Foreman, 25.
Tuley, 47; Austin, 27.

GAMES TODAY.
City League.
Juniors and Seniors.
Lake View at Waller.
Schurz at Lane.
Roosevelt at Taft.
Bowen at Harper.
Juniors.
Marshall at Washburne.
Crane at Kelvyn Park.
Manley at Du Sable.
Gage Park at Farragut.
Kelly at Harrison.
Tilden at Phillips.
Catholic League.
Juniors and Seniors—First game 7:30 P. M.
St. Patrick at St. Rita.
St. Ignatius at Mount Carmel.
Joliet Catholic at Leo.
De Paul at St. George.
Weber at St. Philip.
Parish League.
St. Constance at St. Gregory.
Miscellaneous.
Crystal Lake at Maine.
St. Mel at De La Salle.

## Wells Junior Quintet Beats Foreman, 70-25

Wells High school beat Foreman, 70 to 25, and Tuley defeated Austin, 47 to 27, in the only City league basketball games scheduled yesterday, both of them west section junior contests. The Wells victory at Foreman was the seventh for that team in eight league games and gave it a more secure grip on second place in its division.

Ed Klodzinski made 22 points and Mitchell Piatek scored 16 to lead the Wells attack, which buried the Foreman lads under a 38 to 8 score by the end of the first half. The Tuley-Austin game was a rough one, 52 personal fouls being charged against the two teams, including 29 against Austin, the visiting squad. Morry Weiss made 14 points for Tuley.

JUNIORS.

| TULEY [47]. | B | F | P | AUSTIN [27]. | B | F | P |
|---|---|---|---|---|---|---|---|
| Sloan,f | 3 | 3 | 4 | Lowe,f | 1 | 1 | 3 |
| Lerner,f | 1 | 1 | 3 | Keeshin,f | 1 | 0 | 2 |
| Kopelson,c | 2 | 2 | 4 | Smoler,c | 2 | 5 | 2 |
| Weiss,g | 4 | 6 | 3 | Verdi,g | 3 | 2 | 4 |
| Stelmach,g | 4 | 3 | 3 | Linderman,g | 0 | 1 | 2 |
| Bittourna,f | 0 | 0 | 1 | Dahl,f | 0 | 0 | 3 |
| Kupp'rsmith,f | 0 | 0 | 2 | Olsen,c | 0 | 0 | 3 |
| Jakubik,g | 1 | 2 | 0 | Green,c | 0 | 1 | 0 |
| Topol,g | 0 | 0 | 2 | Levine,g | 1 | 1 | 4 |
| Kalish,g | 0 | 0 | 1 | Eyner,g | 0 | 0 | 4 |

| WELLS [70]. | B | F | P | FOREMAN [25]. | B | F | P |
|---|---|---|---|---|---|---|---|
| Mroz,f | 6 | 0 | 0 | Baurles,f | 4 | 3 | 2 |
| Piatek,f | 8 | 0 | 1 | Miller,f | 3 | 0 | 2 |
| Klodzinski,c | 8 | 6 | 2 | Gembicki,c | 1 | 1 | 3 |
| Bousk,g | 2 | 1 | 4 | Russel,g | 0 | 0 | 2 |
| Hoffman,g | 2 | 2 | 0 | Zumski,g | 0 | 1 | 1 |
| Parken,f | 1 | 1 | 0 | Ryan,c | 2 | 0 | 3 |
| Wanderski,f | 1 | 0 | 0 | | | | |
| Brancato,f | 2 | 0 | 1 | | | | |

## 936 GREAT LAKES GRADUATES HEAR JIM CONZELMAN

Jim Conzelman, the Chicago Cardinals' coach, who doubles as an after dinner speaker, spoke yesterday morning at Great Lakes Naval Training station during the graduating ceremony of 912 sailors and 24 marines from the service school.

Conzelman recalled some of his experiences at Great Lakes during the first World war when he was quarter back of the Bluejackets' great football team. He also drew laughs while humorously reciting college and pro coaching football anecdotes.

The graduates will go directly to sea or be assigned to other schools for advanced training. Classes are graduated each week. The exercises were held in the auditorium of the service school administration building. Conzelman was introduced by Lt. Comm. J. Russell Cook, athletic officer.

## WEATHER FORCES CANCELATION OF SKI TOURNAMENT

Iron Mountain, Mich., Feb. 15 (AP).—The annual Pine mountain ski jumping tournament, which had attracted 102 entries, was canceled today because of severe weather conditions.

Meet officials said the cancellation was ordered when hazardous jumping conditions which yesterday forced postponement continued.

Several attempted exhibition jumps before a crowd of about 2,000 persons, and one, Ted Zoberski of Ironwood, Mich., suffered a sprained wrist in a fall. The longest exhibition jump was made by Crosby Perry-Smith of Syracuse, who leaped 250 feet.

## HAWKS' PILOT PINS CUP HOPES ON GEORGE ALLEN

### Switch to Defense May Mean Play-off Berth.

BY EDWARD BURNS.

Hockey fans who witnessed Sunday night's Blackhawk victory over the Boston Bruins were reported still jabbering yesterday about the dramatic elements of the 3 to 2 affair. But they weren't able to drown out the chortling of Manager Paul Thompson over George Allen, the so-so forward recently become a defense man.

Skipper Paul had other reflections which brought gurgles of satisfaction, such as the effective reclamation of Coach Johnny Gottselig as an active player, the rise of Doug Bentley to undisputed second place in the National Hockey league's individual standings, and brother Max Bentley's tie for third place. But mostly Paul talked about Allen.

"I bought George from the Philadelphia Ramblers in 1939, one of my first official acts after becoming manager of the Hawks," said Paul. "I thought he was a great forward prospect, but despite his earnest efforts, he never quite clicked on a forward trio.

**Coach Gottselig Up and Around.**

"It never occurred to me that we might make a defense man out of George until Aud Tuten joined the marines and we couldn't come up with a replacement. Allen has played two games and looks like a great natural defense man to me. I think he sparked the whole team in that game that got those 15,000 customers so excited Sunday night. If he keeps going, it may mean the difference between being in and being out of the Stanley cup playoffs."

Coach Gottselig was able to be up and around yesterday, tho he confessed there were times when the ice seemed to be tilted uphill. He was pleased, of course, to have assisted in Wingy Johnston's scoring of the tying and winning goals in 16:20 and 16:54 of the final period. Johnny had been slated to play his old position at left wing, but slyly was switched to center when he learned that some of the old time Bruins had hatched a semi-friendly conspiracy "to give the old boy a touch of the sideboards, just in case he's forgotten how they feel."

**Hawks Get Two Days Rest.**

Johnny was not rail shy by any means, but center play kept him away from the boards much more than if he had played wing. After getting assists on the aforesaid tying and winning goals, Johnny went back in the closing two minutes to engage in his famous old specialty of controling the puck to prevent a last minute tie of the kind the Hawks have suffered three times in Chicago this season.

The Hawks had a day away from practice yesterday and will rest again today. Tomorrow they will scrimmage in preparation for the Thursday night appearance of the Montreal Canadiens, the team which is threatening their eligibility in the Stanley Cup playoffs.

And now for the list of leading scorers, with Bill Cowley of Boston still setting the pace, tho slowed down during the week, except for a goal he made in Sunday night's match:

| | G. | A. | Pts. |
|---|---|---|---|
| Cowley, Boston | 20 | 41 | 61 |
| Doug Bentley, Chicago | 25 | 28 | 53 |
| Max Bentley, Chicago | 20 | 32 | 52 |
| Carr, Toronto | 26 | 26 | 52 |
| Boll, Boston | 25 | 25 | 50 |
| Taylor, Toronto | 14 | 35 | 49 |
| A. Jackson, Boston | 21 | 24 | 45 |
| Patrick, New York | 16 | 29 | 45 |
| Benoit, Montreal | 19 | 24 | 43 |
| Howe, Detroit | 18 | 25 | 43 |

## MARQUETTE FIVE WINS, 46-39, OVER MICHIGAN STATE

East Lansing, Mich., Feb. 15 [Special].—Marquette spotted Michigan State a lead in the first few minutes, then went ahead and remained in front to the finish to defeat the Spartan basketball team, 46 to 39, tonight. It was State's 12th defeat in 14 games.

State took a short lead, but Ray Kuffel, Marquette center, tied the score at 5 to 5. The Hilltoppers then built up a 15 to 8 margin. State's Dan Pjesky scored seven points during the next few minutes, but the half ended with Marquette ahead, 25 to 19.

| MARQUETTE [46]. | B | F | P | MICH. STATE [39]. | B | F | P |
|---|---|---|---|---|---|---|---|
| Kivisto,f | 4 | 3 | 3 | Deihl,f | 2 | 0 | 1 |
| Skat,f | 3 | 3 | 2 | Cawood,f | 4 | 3 | 0 |
| O'Connell,f | 1 | 0 | 1 | White,f | 2 | 0 | 2 |
| Kuffel,c | 6 | 2 | 3 | Duval,f | 0 | 0 | 0 |
| Rosendahl,c | 0 | 0 | 0 | May,f | 1 | 0 | 0 |
| Bril,g | 2 | 0 | 2 | Petroski,c | 1 | 3 | 2 |
| Chandler,g | 3 | 0 | 1 | Pjesky,g | 4 | 3 | 3 |
| Schidrowitz,g | 0 | 0 | 0 | Peppler,g | 1 | 0 | 2 |
| | | | | Hashu,g | 0 | 0 | 4 |

Free throws missed—Kivisto [2], Skat, Chandler [4], Schidrowitz, Deihl, Cawood, Petroski [3], Pjesky.
Referee—Jack Travnicek [Armour Tech]. Umpire—Nate Messinger [Chicago].

## Competition Opens in "Y" City Handball Tournament

Jim Tunney and Joe Frank of Hyde Park defeated Max Pontich and Isadore Wishney of Sears Roebuck, 21-7, 17-21, 21-16, in a first round match of the Y. M. C. A. city doubles handball tournament in the Hyde Park Y last night. In other first round matches, Joe Salerno and Tiff Gentile of Dunkin defeated Ed Puhr and Tom Letkey of Englewood, 21-12, 12-21, 21-17, and Al Johnson and Sam Branson of Hyde Park won over Walter Scherurt and Al Gable of Wilson, 21-16, 21-11.

## Pat Comiskey Wins Over Jimmy Carrollo with Rally

New York, Feb. 15 (AP).—Pat Comiskey, 218¾, of Paterson, N. J., came off the floor tonight to outpoint Jimmy Carrollo, 192¾, New York, in eight rounds before 3,800 in the St. Nicholas rink. Floored for a nine count from a right hand punch in the second, Pat put his rival down for five at the end of the third and won down the stretch with infighting and by making full use of his 26 pound weight edge.

### Leather, Leather, Everywhere!

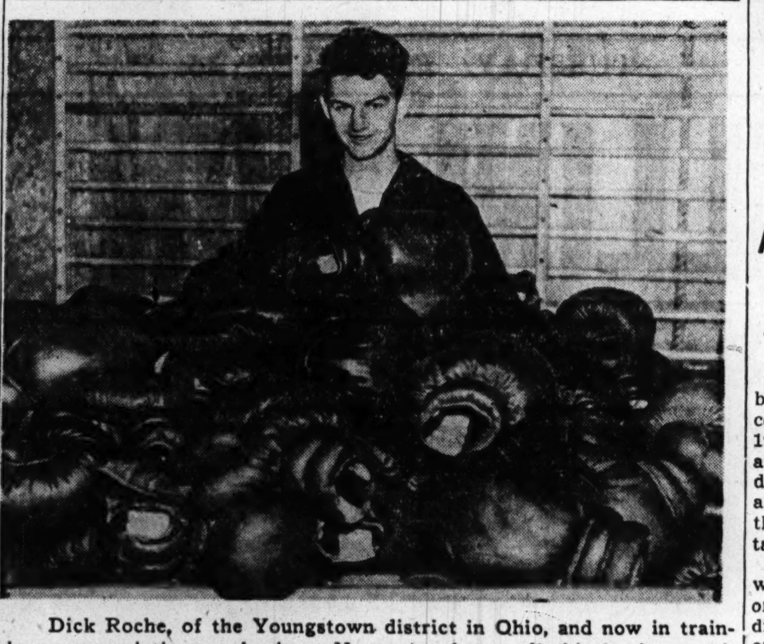

Dick Roche, of the Youngstown district in Ohio, and now in training as an aviation mechanic at Navy pier, hopes all this leather won't come his way in the Golden Gloves Tournament of Champions, starting Monday in the Stadium. Roche won the city Golden Gloves bantamweight championship in the Chicago finals to realize an old ambition to fight in the big show. [TRIBUNE Photo.]

## NAVY SHARPENS PUNCH OF THIS GOLDEN GLOVER

[Continued from first sports page.]

or so of intensive classroom and shop work.

Dick is a hard, straight puncher with plenty of boxing ability. He'll need all he's got to take care of himself in the Tournament of Champions, which will draw fighters from all the 23 states which comprise the Golden Gloves territory.

The last week of eliminations thruout this vast territory began last night with action in seven centers. Ten cities already have picked their titleholders. During the present week, 17 more teams will be chosen, completing the quota for the big show.

**Winners Will Return March 5.**

In the course of years this has become Chicago boxing fans' favorite spectacle. There's action every minute with three rings in use. Boys of all types and from all ways of life parade into the ring, deliver their best, and then climb out thru the ropes. Each pair of fighters is instantly replaced by another thru hour after hour of high speed fighting.

The Tournament of Champions will reduce the field from 216 boxers to 32 at the conclusion of the third night of battle. There will be four boys left in each weight class. These will return on March 5 for the semi-finals and finals.

Dick Roche and the other seven members of Chicago's team still have a long way to travel—but their followers are convinced that they'll be in there swinging.

## Jeffers O.K.'s Bay Meadows Race Meeting

Los Angeles, Cal., Feb. 15 (AP).—The carriage trade will begin flocking to the Bay Meadows racing strip on the San Francisco peninsula next Saturday.

Horse racing is coming back to California under certain war time restrictions, and one of them is that the patrons of Bay Meadows refrain from using automobile rubber getting to and returning from the park.

Tally-ho service will be utilized by the Bay Meadows management to transport race adherents from the end of the street car line to the park.

Authorization for a 25 day meeting was granted the bay area track today by the California horse racing board. William Jeffers, rubber administrator, telegraphed Chairman Jerry Giesler he had no objection to the race meeting as long as automobiles were barred from the plant and special trains were not utilized.

Starting on Saturday the track will operate five days a week, but will skip four days next week after the Washington birthday program, resuming Feb. 27.

All officials and employés of the track and the racing board will be required to obey the rubber administration edict. Violators will lose their licenses.

## Air Officer in Pacific Wants to Buy a Chow

BY BOB BECKER.

The men who are in service like dogs for pets, judging from this letter from Lt. James E. Rocke Jr., air corps, now on duty on some "south Pacific island." Rocke has written us from the battle zone asking us to find him a chow dog. His letter:

"In 1937 I bought a young chow from a Chicago kennel. I kept this dog, named Lu Lang, for more than 3 years, but disposed of it when I went into service. Now I want to buy another pup as much like my old dog as possible. I am writing you to see if you will arrange the transaction. I am on an island in the south Pacific and all of us fellows in the air corps are as busy as the devil these days.

**Expects to Pay for Dog.**

"I expect to pay for this new dog. If you can't spare the time to find a pup for me and arrange for all details of shipping to my wife, wish you would turn over this letter to any one you think will be all right. Please write to me giving the price and shipping costs. Thanks to you for any trouble you go to. I'll personally thank you when the show is over.

Cordially,

JAMES E. ROCKE JR.
1st Lt., air corps.

P. S. This note is written in the field during one hell of an air raid. However, the boys caught all four of the Japs, and so we'll have some comfort for tonight [I hope]."

**First Request for Chow.**

This department already is contacting Chicago chow kennels to find a good pup for Lt. Rocke. We've managed to get dogs for a number of men in service, but this is the first request for a chow. One Chesapeake Bay retriever was sent [by Fred Bunte, Chicago breeder] to a marine on an island last fall, after the request for such a dog reached us. One group of sailors asked for a pet monkey which we obtained for them—the most unusual request we've received in a long time.

## MRS. MARY DUNN, WIDOW OF ORIOLE OWNER, IS DEAD

Baltimore, Md., Feb. 15 (AP).—Mrs. Mary A. Dunn, widow of the late Jack Dunn and owner of the Baltimore Orioles of the International league, died today in Maryland General hospital where she had been ill for several days.

Mrs. Dunn, who was 68, was one of the few women owners in baseball's history. Thruout her adult life she was keenly interested in the game and she always was tremendously proud of the career of her famous husband, who discovered Babe Ruth and who also developed and sold to the major leagues other such stars as Lefty Grove, Max Bishop, Jack Bentley, Joe Boley, Fritz Maisel, Lefty Russell, Tommy Thomas, and Jack Ogden.

**KILREA HOLDS LEAD.**

New Haven, Conn., Feb. 15 (AP).—Walter Kilrea of Hershey held the scoring lead in the American Hockey league this week with 74 points.

## LOWER EARNINGS FOR YEAR SHOWN BY U. S. GYPSUM

### Avery Warns Stockholders Outlook Is Uncertain.

Sewell L. Avery, chairman of the board of the United States Gypsum company, yesterday reported that 1942 results were less satisfactory, and cautioned stockholders: "The drastic governmental restrictions on all types of building activity make the outlook for 1943 volume uncertain and unfavorable."

Last year's consolidated net profit was $5,652,316, equal to $4.27 a share on the common stock after preferred dividends, compared with $7,033,629, or $5.42 a share, in 1941.

The company, one of the largest manufacturers of building materials, set aside from 1942 earnings $7,233,000 to pay federal and Canadian income and excess profits taxes, $42,000 more than for the preceding year.

**Trust Charges Dismissed.**

Avery reminded stockholders of the government's dismissal last year of anti-trust charges made under criminal statutes, and listed separately the $128,431 expense incurred during 1942 in defending the company against the charges. Civil action begun in 1940 is still pending.

He said the government had requested data relating to 1942 operations under the federal statute authorizing renegotiation of contracts, but expressed the opinion "the effect of any such renegotiation will be relatively insignificant."

F. W. Woolworth company announced taxes cut 1942 profits to the lowest level in 10 years, despite the highest sales in its history. Net earnings were $23,538,739, or $2.43 a common share, compared with $26,114,372, or $2.69 a share, in 1941.

Provision for income and capital stock taxes for the year was $10,200,000 and that for excess profits taxes 12 million dollars, compared with $9,030,000 and $4,700,000, respectively, in 1941.

**Dredge Company Profit Rises.**

Net income of the Great Lakes Dredge and Dock company, Chicago, rose to $1,803,909 in the year ended Dec. 31 from $236,193 in 1941, the company announced yesterday. Earnings per common share, after preferred dividend requirements, were $3.34, against 44 cents a year ago. Provisions for federal income taxes rose to $1,290,000 from $111,000.

Three other Chicago organizations announced reduced profits. Chicago Towel company net income declined to $610,575, or $6.14 a common share, in the year ended Dec. 31 from $657,006, or $6.71 a share, in 1941.

Chicago Electric Manufacturing company profits fell to $47,163 for the year from $90,592 in 1941. La Salle Extension university had a net loss of $141,046 in 1942, against a profit of $34,868, or 5 cents a common share, the preceding year.

**Day's Earnings Reports.**

Net earnings announced by corporations yesterday follow:

| | 1942. | 1941. |
|---|---|---|
| **Quarter Ended Dec. 31.** | | |
| Brew Crp of Amer.. | $92,296 | $122,584 |
| Per share | .64 | .84 |
| Columbia Gas & E.. | 3,608,534 | 2,493,853 |
| Per share | .17 | .07 |
| Peoples Gas | 1,296,075 | 1,270,886 |
| Per share | 1.97 | 1.94 |
| **Six Months Ended Dec. 31.** | | |
| Allied Kid | 244,068 | 298,510 |
| Per share | 1.08 | 1.18 |
| **Year Ended Dec. 31.** | | |
| Amer Invest Co Ill. | 1,093,217 | 1,443,221 |
| Per share | [illegible] | 1.09 |
| Berghoff Brewing | 230,068 | 310,037 |
| Chicago Elect Mfg.. | 47,163 | 90,592 |
| Chicago Towel | 610,575 | 657,006 |
| Per share | 6.14 | 6.71 |
| Columbia Gas & El. | †8,773,670 | 10,441,267 |
| Per share | .19 | .33 |
| Cinci & Sub Bell Tel | 2,315,013 | 2,606,030 |
| Per share | 3.83 | 4.31 |
| F W Woolworth | 23,538,739 | 26,114,372 |
| Per share | 2.43 | 2.69 |
| Foote-Burt | 153,351 | 457,256 |
| Per share | 1.63 | 4.85 |
| Gt Lakes Dredge & D | 1,803,909 | 236,193 |
| Per share | 3.34 | .44 |
| LaSalle Extension U. | *141,046 | 34,868 |
| Per share | .... | .05 |
| Pennsy Wat & Pow | 2,225,980 | 2,100,690 |
| Per share | 4.92 | 4.66 |
| Peoples Gas Lt & C | 4,002,602 | 4,283,697 |
| Per share | 6.10 | 6.53 |
| Phoenix Hosiery | 369,864 | 246,113 |
| Sunshine Mining | 1,022,273 | 2,010,122 |
| Per share | .68 | 1.35 |
| U S Gypsum | 5,652,316 | 7,033,629 |
| Per share | 4.27 | 5.42 |
| Western Auto Sup.. | 2,372,502 | 3,200,710 |
| Per share | 3.16 | 4.26 |
| **Year Ended Nov. 30.** | | |
| Automatic Votg M | 247,752 | 409,271 |
| Per share | .69 | 1.13 |
| Consolidated Aircraft | 10,323,779 | ‡8,024,882 |
| Per share | 8.04 | 6.22 |
| Vultee Aircraft | 4,291,140 | 3,100,735 |
| Per share | 3.33 | 2.95 |

*Net loss. †Preliminary. ‡11 months ended Nov. 30.

**PETITIONS FOR PURCHASE.**

The Erie railroad has applied to the interstate commerce commission for authority to purchase the properties of the New York and Greenwood Railroad company, the Caldwell railroad, and the Roseland Railroad company, New Jersey, with a total valuation of $5,498,883.

## CHICAGO STOCKS

Monday, Feb. 15, 1943.

| | |
|---|---|
| Shares sold today | 63,000 |
| Year ago | 17,000 |
| Sales 1943 to date | 1,098,000 |
| Sales 1942 to date | 706,000 |

Following is a complete list of issues traded:

| Stock, div.— | Sales, 100s. | High. | Low. | Close. | Net chge. |
|---|---|---|---|---|---|
| ‡AbbottLab 1.60a | .45 | 57⅛ | 57⅛ | 57⅛ | |
| Adams Oil&G .20e | 1 | 7 | 7 | 7 + | ⅛ |
| Advce Alum .25e | 3 | 4⅞ | 4 | 4 | |
| Allied Lab .70e.. | 1 | 13⅛ | 12⅞ | 13⅛+ | ¼ |
| ‡Allis-Ch Mf .25g | .50 | 31½ | 31½ | 31½ | ... |
| Am Ph Sv p 12e. | 50 | 100 | 100 | 100 − | 1 |
| Am Rad St S .15g | 7 | 7⅝ | 7⅜ | 7⅝+ | ⅛ |
| ‡Am Tel & T 9 | 3.54 | 135⅜ | 134⅞ | 135⅜ | |
| Anaconda 2.50e | 3.50 | 27⅝ | 27⅛ | 27⅝+ | ½ |
| Armour & Co.... | 8 | 4⅛ | 4 | 4⅛+ | ⅛ |
| Asbestos Mfg.... | 3 | 1⅛ | 1⅛ | 1⅛− | ⅛ |
| ‡Atch T & S F 6e | .75 | 47⅛ | 46⅞ | 46⅞ | |
| Athey TrWh .40e | 1 | 3⅝ | 3⅝ | 3⅝+ | ⅛ |
| Aviation Crp .25e | 8 | 4⅛ | 4⅛ | 4⅛+ | ⅛ |
| Barlow&Slg A1.20 | .50 | 11½ | 11½ | 11½+ | ½ |
| Bastian-Bl 1.60a. | .50 | 18½ | 18½ | 18½+ | ¼ |
| Belmont Rad .60 | 1 | 7⅛ | 7⅛ | 7⅛+ | ⅛ |
| Bendix Av 3.75e | .50 | 36⅝ | 36⅝ | 36⅝+ | ⅛ |
| Berghoff Br .60e | 2.50 | 7 | 6½ | 7 + | 1 |
| ‡Beth Stl 1.50g | 1.05 | 60⅛ | 59⅝ | 59⅝ | .... |
| Borg-Wrnr 1.60 | 2.50 | 29⅞ | 29⅝ | 29⅞+ | ⅝ |
| Burd Pistn Rg .40 | 1 | 3½ | 3½ | 3½ | .... |
| Butler Bros .15g | 11 | 6⅞ | 6⅝ | 6⅞+ | ⅛ |
| ‡Campbl W 1.25e | .55 | 17⅛ | 16⅞ | 16⅞ | .... |
| Cen & S W Ut .26 | .50 | 11/16 | ⅝ | 11/16+ | 1/16 |
| Do $7 p | .30 | 34⅛ | 34⅛ | 34⅛+ | 1 |
| Do $7 pl p9.92e | .50 | 100⅛ | 100⅛ | 100⅛+ | 4⅞ |
| Cherry-Burr .20g | 1 | 11⅛ | 11⅛ | 11⅛ | .... |
| Chi Corp | 144 | 3⅝ | 3⅛ | 3⅝+ | ⅛ |
| Do p 3 | 2 | 41 | 40⅛ | 41 + | ⅝ |
| ‡Chrysler 3.50e | 1.60 | 74⅛ | 73⅞ | 74⅛ | .... |
| Cities Serv | 5 | 6⅞ | 6⅝ | 6⅞+ | ¼ |
| Comw Edis .35g | 8.50 | 24⅛ | 24⅛ | 24⅛+ | ⅛ |
| Con Biscuit .40 | 2 | 3⅝ | 3½ | 3½− | ⅛ |
| Cons Oil .50 | 6 | 9 | 8⅞ | 9 + | ⅛ |
| Container .25g | 1.50 | 19⅜ | 19 | 19⅜+ | ⅜ |
| ‡Crane Co 1e | 2.05 | 16⅞ | 16¼ | 16½ | .... |
| Cudahy Pack | 1.50 | 14 | 14 | 14 + | ⅛ |
| Curtis Lt | 1 | 2 | 2 | 2 + | ⅛ |
| Curtiss-Wright 1e | 1 | 7⅝ | 7⅝ | 7⅝+ | ⅛ |
| Dayton Rbr .25g | 1 | 12⅜ | 12⅜ | 12⅜+ | ⅛ |
| Deere & Co 1.35e | 1 | 31⅛ | 31⅛ | 31⅛+ | 1⅛ |
| Diam T Motor 1e | 8 | 12 | 12 | 12 + | ⅝ |
| ‡Dixie-Vor .50e | .45 | 12⅝ | 12⅛ | 12⅝ | .... |
| El Household | 1 | 4⅞ | 4⅞ | 4⅞ | .... |
| Elgin Nat W .25g | 1 | 29 | 29 | 29 + | 1½ |
| Fuller Mfg .50e | 3 | 4⅝ | 4⅜ | 4⅝+ | ⅛ |
| Gardner-Denv 1 | 1.50 | 15⅝ | 15½ | 15⅝− | ⅛ |
| Gen Am Trns 2e | 1 | 41 | 41 | 41 + | ⅛ |
| Gen Elec 1.40 | 1.50 | 35⅝ | 35⅜ | 35⅝+ | ⅛ |
| Gen Finance .20 | 12 | 3⅛ | 3 | 3⅛+ | ⅛ |
| Do p .50a | 150 | 7⅝ | 7⅛ | 7⅝ | .... |
| ‡Gen Foods .40g | .51 | 37⅛ | 37 | 37 | .... |
| Gen Motors .50g | 4.50 | 48 | 47⅝ | 48 + | ⅝ |
| Gillette SafR .45e | 1 | 6⅛ | 6⅛ | 6⅛ | .... |
| ‡GoodyrT&R .50g | .60 | 28⅛ | 28 | 28⅛ | .... |
| Gossard HW .25g | 1 | 12⅝ | 12⅝ | 12⅝+ | ⅝ |
| Gt Lks Dredge 1a | 2 | 19 | 18⅞ | 19 | .... |
| ‡Hall Print 1a | .20 | 13⅝ | 13⅝ | 13⅝ | .... |
| Hein-Wer MP .80e | 1 | 8⅛ | 8⅛ | 8⅛+ | ⅛ |
| HibbSpBart 1.80a | .40 | 30 | 30 | 30 + | 3⅛ |
| Horders 1 | 2.70 | 12 | 12 | 12 + | ⅛ |
| Hormel & Co 2 | 1 | 30⅛ | 30⅛ | 30⅛+ | 1 |
| Houd-Her B .80e | 1.50 | 12⅛ | 12⅛ | 12⅛ | .... |
| Hupp Mot | 1 | 1⅛ | 1⅛ | 1⅛ | .... |
| Ill Cent R R | .50 | 8⅝ | 8⅝ | 8⅝+ | ⅛ |
| Inland Steel 1g | .50 | 69⅛ | 69⅛ | 69⅛+ | 1⅝ |
| Interlake Ir .50e | 1 | 7⅝ | 7⅝ | 7⅝+ | ⅛ |
| ‡Int Harvstr 2a | 2.48 | 61⅛ | 60⅛ | 60⅞ | .... |
| Jarvis W B .30g | 3.10 | 11⅛ | 11 | 11⅛+ | ⅛ |
| Katz Drug .375e | 1 | 4 | 4 | 4 | .... |
| Kellog Swit .10g | 50 | 6⅝ | 6⅝ | 6⅝+ | ⅛ |
| Ken-R T&L .375e | 3 | 8⅛ | 8½ | 8½ | .... |
| Lib-McN&L .45e | 18 | 6 | 5⅞ | 6 | .... |
| Lincoln Print | 3.50 | 1 | 1 | 1 | .... |
| ‡Lion Oil Ref 1 | .26 | 13⅝ | 13⅝ | 13⅝ | .... |
| Loudon Pack | .36 | 4 | 4 | 4 − | ⅛ |
| Marsh Field .80a | 2 | 12⅛ | 12 | 12 | .... |
| MartinGLCo 1.50e | 1 | 19⅛ | 19 | 19⅛+ | ⅛ |
| ‡Masonite 1a | .45 | 34⅝ | 34⅝ | 34⅝ | .... |
| McCord Rad A | .50 | 15⅛ | 15 | 15⅛+ | ⅛ |
| Merch & Mfrs A | 1 | 2 | 2 | 2 | .... |
| Mickelbry'sFd .25g | 1 | 4⅝ | 4⅝ | 4⅝ | .... |
| Mid W Corp .35e | 6 | 5⅝ | 5½ | 5⅝+ | ⅛ |
| Midland Unit p | 1 | 10⅛ | 10⅛ | 10⅛ | .... |
| Miller&Hart pr pl | 1 | 9⅝ | 9⅝ | 9⅝− | ⅛ |
| Montg Ward 2 | 1 | 37⅝ | 37⅝ | 37⅝ | .... |
| Nash-Kelv .50 | 2.50 | 7⅝ | 7½ | 7⅝+ | ⅛ |
| ‡Nat Cylin G .80 | 1.60 | 10⅝ | 10⅝ | 10⅝ | .... |
| Nat Pres Cooker | 2 | 5⅛ | 5 | 5 − | ⅛ |
| Nat-Stand 2 | 1 | 32⅛ | 32 | 32⅛+ | 1⅛ |
| N Y Cent RR 1g | 4 | 12⅝ | 12⅝ | 12⅝+ | ⅛ |
| Noblitt-Sarpks 2 | 1 | 29 | 29 | 29 + | 1⅝ |
| Nor Am Car | 2 | 10⅛ | 10⅛ | 10⅛+ | ⅛ |
| NWBancorp .50e | 1.50 | 13 | 13 | 13 + | ⅛ |
| N W Ut 7% p | .60 | 15 | 15 | 15 − | ⅛ |
| Omnibus Corp | 1 | 6⅝ | 6⅝ | 6⅝+ | ⅛ |
| Param Picts 1.20 | 2.50 | 18⅝ | 18⅝ | 18⅝− | ⅛ |
| Parker Pen 1 | .50 | 19 | 19 | 19 + | ⅛ |
| Penn ElSw A1.20 | 1.50 | 16 | 16 | 16 + | 1 |
| ‡Penn R R 2.50e | 2.54 | 26⅛ | 25⅝ | 25⅝ | .... |
| ‡Peop GasL&C 4 | 1.10 | 50⅛ | 50⅛ | 50⅛ | .... |
| Prssd Stl Car .50g | 2 | 8⅝ | 8⅝ | 8⅝+ | ⅛ |
| ‡Pullman 1a | .91 | 31⅛ | 31⅛ | 31⅛ | .... |
| Pure Oil .50e | 12 | 14⅛ | 14 | 14 + | ⅛ |
| Quaker Oats 4 | 2.10 | 80⅛ | 80 | 80 | .... |
| RadioCrpAm .20e | 38 | 8 | 7⅝ | 7⅝+ | ⅛ |
| Raytheon Mfg | 1 | 5 | 5 | 5 + | ⅛ |
| Do p | 1.50 | 2⅛ | 2⅛ | 2⅛+ | ⅛ |
| Repub Stl 1.25e | 3.50 | 16⅛ | 15⅞ | 15⅞+ | ⅛ |
| Sangamo El 1.10e | 3 | 20 | 20 | 20 + | ⅛ |
| Schwitzer Cu .25g | 1 | 8⅝ | 8⅝ | 8⅝ | .... |
| Sears Roeb 3 | 1 | 65½ | 65½ | 65½+ | ⅛ |
| Serrick B .10g | 1 | 4 | 4 | 4 − | ⅛ |
| SBend LWks .75g | .50 | 23½ | 23½ | 23½− | ⅛ |
| Spiegel Inc | 11 | 4¼ | 4⅛ | 4¼+ | ¼ |
| Std Brands .10e | 2 | 6 | 6 | 6 + | ¼ |
| Std Oil Ind 1 | 4.50 | 30⅝ | 30 | 30¼+ | ⅛ |
| St. Oil N J 1a | 1 | 50⅛ | 50⅛ | 50½+ | ⅝ |
| Sterling Brw .30e | 5 | 2 | 2 | 2 | .... |
| Stewart-Wn .50e | 5.50 | 9⅛ | 8⅞ | 8⅞− | ⅛ |
| Studebaker Corp | 6.50 | 8⅛ | 8⅛ | 8⅛ | .... |
| Swift & Co 1.20a | 5 | 25 | 24⅝ | 24⅝− | ¼ |
| Swift Int 2 | 1 | 30 | 30 | 30 + | ¼ |
| ‡Texas Co 2 | 3.84 | 45⅛ | 44⅞ | 45⅛ | .... |
| ‡Un Carbide 3 | 1.72 | 82⅛ | 81⅞ | 81⅞ | .... |
| ‡Unit Air L .50g | .25 | 19⅞ | 19⅛ | 19⅛ | .... |
| ‡U S Gypsum 2 | .60 | 64⅝ | 64⅛ | 64⅝ | .... |
| ‡U S Rubber | .70 | 29⅞ | 29⅞ | 29⅞ | .... |
| U S Steel 1g | 5 | 52½ | 51⅞ | 51⅞+ | ⅝ |
| ‡Do p 7 | .93 | 115⅞ | 115⅞ | 115⅞ | ... |
| Walgreen 1.60 | 1 | 21⅝ | 21⅝ | 21⅝− | ⅝ |
| Wayne Pump 2 | .50 | 21½ | 21½ | 21½+ | 3¼ |
| ‡West Un Tel 2 | .25 | 32⅛ | 32⅛ | 32⅛ | .... |
| Westgh El&M 1g | 1 | 89¼ | 89¼ | 89¼+ | 7¾ |
| Will Oil-O-Mat | 1 | 1⅞ | 1⅞ | 1⅞+ | ⅛ |
| Woodall Indust | 2 | 4½ | 4½ | 4½ | .... |
| Wrigley W Jr 3 | 1 | 64 | 64 | 64 + | ½ |
| Yates-Amer Mch | 5.50 | 6 | 5½ | 6 + | ½ |
| ‡Yell Tr&C .25g | 1.50 | 16⅝ | 16⅝ | 16⅝ | .... |
| Zenith Rad 1e | 7.50 | 25⅛ | 25⅛ | 25⅛+ | ⅛ |

‡Odd lots. h—Also extra or extras. e—Paid last year. g—Declared or paid so far this year. k—Accumulated dividends paid or declared this year.

## U. S. TREASURY STATEMENT

[000 omitted.]

| | Feb. 12, 1943. | Feb. 12, 1942. |
|---|---|---|
| Receipts | $38,228 | $33,017 |
| Expenditures | 272,500 | 104,554 |
| Net balance | 6,705,072 | 2,901,200 |
| Working balance | 5,942,486 | 2,141,849 |
| Customs rec. mo. | 11,486 | 10,578 |
| Receipts fiscal year | 8,954,207 | 5,105,998 |
| Expend. fiscal year | 44,292,745 | 15,321,625 |
| Excess of expend. | 35,338,537 | 10,215,627 |
| Total debt | 116,883,564 | 66,272,871 |
| Inc. over prev. day | 69,412 | ........ |
| Gold assets | 22,642,498 | 22,741,289 |

**NAVAL STORES.**

SAVANNAH, Ga., Feb. 15 (AP).—TURPENTINE—63½c per gal; offerings, 34 casks [50 gal each]. Sales, 1,500 gal; receipts, 57 casks; shipments, none. Stocks, 28,292 casks. ROSIN—Brls, offerings, 198 lots of 280 lbs; sales, 198; receipts, 106; shipments, none; stocks, 89,894. Quote: [100 lbs] B, $2.80; D, $2.87; E, $3.14; F, $3.32; G, $3.37; H, $3.46; I, $3.54; K, $3.62; M, $3.63; N, $3.66; WG, $3.96; WW and X, $4.03. [Stocks include Saturday's receipts and shipments.]

## 9 FIRMS CHARGED WITH DEFRAUDING NAVY ARE FINED

### None Defends Self; Levies Total $77,500.

Newark, N. J., Feb. 15 (AP).—Fines totaling $77,500 were imposed by Federal Judge Thomas F. Meany today on nine companies charged with conspiracy to fix prices on United States navy orders for $50,000,000 worth of cable.

Maximum fines of $10,000 were imposed on six of the companies. They are: Okonite Products company of Paterson, N. J., Rockbestos Products corporation of New Haven, Conn., Collyer Insulated Wire company of Pawtucket, R. I.; General Cable corporation of New York City, National Electric Products corporation of Pittsburgh, and the Anaconda Wire and Cable company of Hastings-On-Hudson, N. Y.

**General Electric Fined.**

A fine of $7,500 was imposed on the General Electric company of Schenectady, N. Y., and two other concerns, American Steel and Wire company of New Jersey, Cleveland, O., and the Phelps-Dodge Copper Products corporation of New York City, were fined $5,000 each.

The government decided not to prosecute six individuals who also had been named in the indictments.

All nine companies pleaded nolo contendere—that altho they did not consider themselves guilty, they made no defense.

Sealed indictments had been returned in the case Oct. 17, 1941, but they were not made public by the federal attorney's office until Aug. 24, 1942.

**Explains Failure to Defend.**

Frank C. Jones, president of Okonite company, said in a statement that his organization had not entered a defense because "a trial, which would last from six to eight weeks, would have taken from the service of the Okonite company for that entire period four men absolutely essential to the work of the company and production of war materials would drop materially."

"The Okonite company is not guilty of defrauding the government," said Jones, "nor does it consider that it is guilty of violating the anti-trust law or any other laws."

## ALCOHOL-RUBBER PLANT IN IOWA IS APPROVED BY DPC

Washington, D. C., Feb. 15 (AP).—The Defense Plants corporation today announced execution of a contract had been authorized with the Grain Processing corporation, Muscatine, Ia., to provide plant facilities in Iowa at a cost of $840,000.

The announcement said the Grain Processing corporation will operate the plant, title remaining in the DPC. No further details were disclosed.

Ralph E. Young, Washington representative of Grain Processing corporation, said the contract was for construction of a grain alcohol plant in Muscatine, to be finished in eight months.

Bradley Dewey, deputy rubber director, recently told a congressional committee that Director William M. Jeffers had authorized construction of a grain alcohol plant at Muscatine to produce 8½ million gallons of alcohol a year.

## OUTPUT OF HIGH QUALITY STEEL INCREASES 40%

New York, Feb. 15 (AP).—The United States steel industry produced 11,351,000 tons of high strength, high quality alloy steel ingots and castings in 1942, nearly 40 per cent above the previous peak tonnage of 8,206,000 tons in 1941, the American Iron & Steel institute announced today.

Alloy steels are vital in the prosecution of modern warfare, although they were relatively unknown at the time of the first World war, the institute said.

### Part of Decline Regained in Prices of Eggs Futures

Fresh egg futures on the Chicago Mercantile exchange yesterday recovered partly from Saturday's steep decline with the February delivery 0.15 cent a dozen higher at 35.75 cents bid at the close. The March contract advanced 0.20 cent to 36.20 cents asked. February onions dropped 2 cents to $1.88 a 50-pound sack.

## FAIR GROUNDS HANDICAPS

[Track fast.]

FIRST RACE—Purse $800, allowances, maidens, 3 year olds, 6 furlongs:

| Horse. | P. P. | Wt. | Jockey. | Odds. |
|---|---|---|---|---|
| Valdina Phao | 9 | 120 | Zufelt | 3-1 |
| Roseate Dreams | 2 | 120 | Craig | 6-1 |
| Cee Lot | 4 | 115 | Skoronski | 20-1 |
| Cavalard | 1 | 120 | Beverly | 20-1 |
| Flying Kiev | 3 | 120 | Brooks | 10-1 |
| Nedco | 5 | 120 | Garza | 5-1 |
| Volitive | 6 | 115 | Deering | 20-1 |
| Hawkwood Deper | 7 | 120 | Adair | 10-1 |
| Grand Gumbo | 8 | 115 | Lowe | 20-1 |
| Baster Street | 10 | 115 | Clingman | 20-1 |
| Appto Play | 11 | 110 | Skoronski | 20-1 |
| Fur Coat | 12 | 120 | Madden | 20-1 |
| Avec | 13 | 115 | No boy | 20-1 |
| Hada Lass | 14 | 110 | Murphy | 20-1 |

SECOND RACE—Purse $800, claiming, 4 year olds and up, 6 furlongs:

| | | | | |
|---|---|---|---|---|
| Quatre Belle | 10 | 105 | Murphy | 5-2 |
| *Poppycock | 12 | 110 | No boy | 10-1 |
| Gummed Up | 14 | 105 | Barney | 4-1 |
| Tides Dream | 1 | 103 | No boy | 20-1 |
| Sweet Shop | 2 | 115 | LeBlanc | 15-1 |
| Straw Basket | 3 | 103 | Murphy | 10-1 |
| Kind Gesture | 4 | 108 | Brooks | 6-1 |
| My Crest | 5 | 105 | No boy | 15-1 |
| Carry Cash | 6 | 110 | No boy | 20-1 |
| Spanish Belle | 7 | 112 | Hauer | 20-1 |
| American Bride | 8 | 108 | Beverly | 20-1 |
| *Scarlet Insco | 9 | 110 | Skoronski | 10-1 |
| Mennen | 11 | 105 | Pena | 15-1 |
| Disinherit | 13 | 105 | No boy | 20-1 |

* Entry.

THIRD RACE—Purse $800, claiming, 4 year olds and up, 6 furlongs:

| | | | | |
|---|---|---|---|---|
| Wise Decision | 4 | 121 | Rienzi | 12-1 |
| Optimal | 8 | 121 | No boy | 5-1 |
| Hanid | 1 | 112 | Beverly | 10-1 |
| LaJoconde | 2 | 112 | Eads | 5-1 |
| Dennis F. | 3 | 110 | Givens | 10-1 |
| Paircais | 5 | 115 | No boy | 20-1 |
| Stepsome | 6 | 113 | Eads | 10-1 |
| New Englander | 7 | 110 | No boy | 15-1 |
| Mr. Secretary | 9 | 113 | Nodarse | 8-1 |
| The Dancer | 10 | 108 | No boy | 20-1 |
| Joss Stick | 11 | 115 | Roberts | 20-1 |
| Manamaid | 12 | 107 | Murphy | 20-1 |
| Early Delivery | 13 | 112 | Rienzi | 10-1 |
| *Challante | 14 | 115 | Haas | 15-1 |
| Cold Crack | 15 | 116 | Warren | 15-1 |
| *Crepe | 16 | 115 | Haas | 15-1 |
| New Wrinkle | 17 | 113 | Garza | 20-1 |
| Good Gosh | 18 | 112 | Brooks | 20-1 |

* Entry.

FOURTH RACE—Purse $1,000, claiming, 2 year olds, 2 furlongs:

| | | | | |
|---|---|---|---|---|
| Chain Lay | 6 | 115 | Haas | 5-1 |
| Chovasco | 16 | 115 | Garza | 5-1 |
| Green Belle | 8 | 116 | No boy | 6-1 |
| Easy Mary | 1 | 115 | No boy | 20-1 |
| Lyonstown | 2 | 113 | Adair | 20-1 |
| Solid Sender | 3 | 113 | Haskell | 20-1 |
| Ebony Wave | 4 | 115 | Eads | 15-1 |
| Chevalet | 5 | 112 | Keiper | 20-1 |
| New Frontier | 7 | 113 | No boy | 10-1 |
| Count Foray | 9 | 109 | Eccard | 20-1 |
| [illegible] Sheila | 10 | 114 | Greever | 20-1 |
| Duke C. | 11 | 113 | Hauer | 20-1 |
| Sweeping Ahead | 12 | 122 | No boy | 10-1 |
| Sir Lo | 13 | 115 | Craig | 10-1 |
| King's Mount | 14 | 112 | LeBlanc | 20-1 |
| Half Smart | 15 | 112 | No boy | 20-1 |
| Tee Beau | 17 | 113 | Craig | 20-1 |
| Everget | 18 | 114 | Roberts | 20-1 |

FIFTH RACE—Purse $800, claiming, 4 year olds and up, 1 1-16 miles:

| | | | | |
|---|---|---|---|---|
| TOUJOUR | 4 | 115 | No boy | 2-1 |
| Riposte | 7 | 115 | Haas | 3-1 |
| Barnegat | 1 | 117 | Skelly | 4-1 |
| Auld Lang Syne | 2 | 110 | Brooks | 20-1 |
| Mad Bunny | 3 | 110 | Brooks | 15-1 |
| *Woodsman | 5 | 115 | Rienzi | 8-1 |
| Spy Ann | 6 | 108 | McCadden | 15-1 |
| Keene Advice | 8 | 115 | No boy | 12-1 |
| *Hattie Belle | 10 | 105 | No boy | 10-1 |

*Entry.

SIXTH RACE—Purse $5,000 added, Rapides handicap, 4 year olds and up, 6 furlongs:

| | | | | |
|---|---|---|---|---|
| Requested | 7 | 124 | Haas | 5-2 |
| Signator | 1 | 124 | Scurlock | 3-1 |
| Pompion | 4 | 114 | Eads | 4-1 |
| Porter's Cap | 2 | 110 | Haskell | 10-1 |
| First of All | 3 | 107 | Roberts | 15-1 |
| Zaca Gray | 5 | 112 | Higley | 6-1 |
| Vinum | 6 | 111 | No boy | 15-1 |

SEVENTH RACE—Purse $800, claiming, 3 year old, mile and 70 yards:

| | | | | |
|---|---|---|---|---|
| Red Ted | 13 | 115 | No boy | 4-1 |
| Hydate | 7 | 108 | Trent | 10-1 |
| Alhakit | 17 | 103 | Littrell | 20-1 |
| Venture Girl | 1 | 103 | No boy | 20-1 |
| Crosslanda | 2 | 108 | Skoronski | 20-1 |
| La Riche | 3 | 108 | Eccard | 20-1 |
| Be Sweet | 4 | 107 | No boy | 20-1 |
| Be Impudent | 5 | 113 | Roberts | 15-1 |
| Orange Leaves | 6 | 103 | Clingman | 8-1 |
| Zac's Girl | 8 | 108 | Brooks | 10-1 |
| Mr. Infinity | 9 | 108 | Hauer | 8-1 |
| Fisher's Pet | 10 | 106 | No boy | 15-1 |
| Picture Flag | 11 | 103 | No boy | 15-1 |
| Delayed | 12 | 103 | Barney | 15-1 |
| Miss Disicial | 14 | 103 | Hauer | 20-1 |
| Fatal Hour | 15 | 103 | No boy | 20-1 |
| Materialize | 16 | 113 | Scurlock | 20-1 |
| Crest o' War | 18 | 108 | Barney | 20-1 |

EIGHTH RACE—Purse $800, claiming, 4 year olds and up, 1 1-16 miles:

| | | | | |
|---|---|---|---|---|
| Nicabe | 5 | 115 | Adair | 6-1 |
| Broiler | 3 | 117 | Young | 4-1 |
| Brutus | 4 | 117 | Wallace | 10-1 |
| Firing Pin | 1 | 115 | No boy | 15-1 |
| Curiosa | 2 | 108 | McCadden | 20-1 |
| Flourtown | 6 | 112 | No boy | 20-1 |
| Gay Trace | 7 | 110 | Murphy | 20-1 |
| Scotch Play | 8 | 108 | No boy | 20-1 |
| *Cannon's Bearer | 9 | 113 | No boy | 20-1 |
| Lustrous | 10 | 103 | No boy | 8-1 |
| Minotira | 11 | 110 | No boy | 20-1 |
| American Byrd | 12 | 110 | Murphy | 20-1 |
| *Bob Hi | 13 | 117 | No boy | 20-1 |
| Hadatime | 14 | 113 | Brooks | 20-1 |
| Buttermilk | 15 | 105 | Murphy | 20-1 |
| Light Banset | 16 | 110 | Claggett | 20-1 |
| Aircraft | 17 | 115 | Brooks | 20- |
| Tartarus | 18 | 115 | No boy | 20-1 |

*Entry.

# CAPACITY PAPER OUTPUT VITAL, SAY PRODUCERS

## Rap Proposed New Production Cut.

New York, Feb. 15 (AP).—A war committee of American paper manufacturers, who were told by a war production board spokesman today their industry faces new government restrictions, said tonight a "total misconception" of factors affecting paper and pulp exists.

In a statement, the war industry committee of the American Paper and Pulp association gave reasons which it said "should obviate the necessity for curtailment of production."

The paper men said capacity of the industry to produce "will be fully required in the nation's war economy."

**Needed for Essential Uses.**

Their declaration followed an address by Edward R. Gay, director of the industrial commodities division of the office of civilian supply, who said "nearly all" present output of paper is essential for military and civilian use.

Another speaker, however, warned that a 10 per cent slash in printing papers, including newsprint, could be expected about April 1, in addition to current curtailment averaging about 10 per cent.

The war industry committee said:

"A total misconception of the factors currently affecting the pulp and paper situation generally exists today. Fundamental factors are as follows:

"Capacity is entirely adequate to produce ample supplies of paper required for government, war, and civilian activities.

**Produces Most of Own Power.**

"The paper industry power situation is favorable as the industry produces 70 per cent of the power consumed, compared with 30 per cent for all other manufacturing industries.

"No critical materials such as copper, aluminum, iron, steel, rubber, etc., are incorporated in the end product and only insignificant quantities used for maintenance of equipment."

Gay told the convention the civilian supply office had studied carefully the nation's needs for paper.

"Our best estimate," Gay said, "is that essential requirements—overall, for all types of paper and paper board—are somewhat below today's total production. That does not mean that we are insisting that production be brought down to this level. We do not advocate curtailment merely for the sake of curtailment."

**Barely Enough for Needs.**

Gay said the latest estimate of pulpwood supplies indicate barely enough to produce "the quantities of paper and paper board we believe will be needed before the year is over."

A. G. Wakeman, paper chief of the WPB, warned the printing industry to be prepared for another 10 per cent cut in printing papers, including newsprint, about April 1. He said output of wrapping and specialty papers, currently produced at 15 per cent less than peak output, probably could not be reduced further on an overall basis.

## REGIONAL OFFICE WILL DISPOSE OF RATIONING CASES

Raymond S. McKeough, regional OPA administrator, yesterday announced a new procedure for suspending dealers who violate commodity rationing regulations and at the same time appointed W. M. McParland, regional price attorney, as chief hearing commissioner.

Under the new system which becomes effective March 1, and was made necessary by the rapidly increasing number of suspension cases, the hearing commissioner will have the authority to decide cases without referring them to Washington.

More effective control is expected to result from the new procedure, McKeough said, permitting only dealers who obey rationing regulations to handle rationed commodities.

## SUPREME COURT UPHOLDS INDIANA INCOME TAX ACT

Washington, D. C., Feb. 15 (AP).—The Supreme court today affirmed a decision holding constitutional the Indiana gross income tax act as applied to gross receipts from a product manufactured in Illinois and shipped to Indiana customers in 1936 and 1937.

Validity of the tax was challenged by the Allied Mills, Inc., which has a plant in Fort Wayne, Ind., and its principal office in Chicago. It also has plants at Peoria and East St. Louis, Ill.

Today's two word order which upheld a decision by the Indiana Supreme court was: "Judgment affirmed."

WANTED
EXPERIENCED BANKER
Must be thoroughly familiar with credits—executive caliber for outlying bank in Chicago area. Submit details as to experience, references, and age.
ADDRESS A D 584, TRIBUNE

## New Style Set for River Towboats

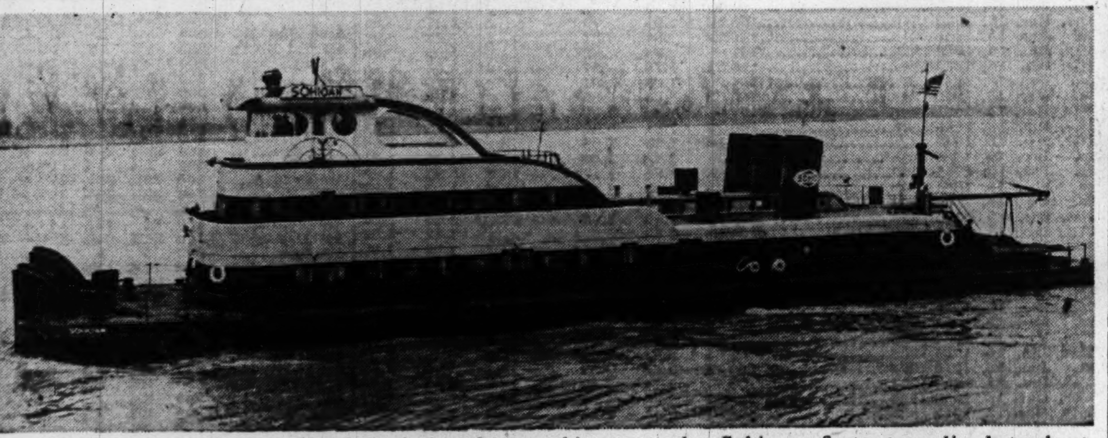

Setting a new style in Mississippi river boat architecture, the Sohioan, first streamlined towboat on the inland waterways is in active service. Built for the Standard Oil Company of Ohio, it will carry petroleum products from oil fields of the lower Mississippi to pipe lines on the upper river for refineries in the north and east. Her three 800 horsepower Diesel engines make her the mightiest Diesel powered river towboat. [TRIBUNE Photo.]

## Private Capital Held Capable of Peace Task

Detroit, Mich., Feb. 15 (AP).—Frederick C. Crawford, president of the National Association of Manufacturers, declared today that rehabilitation in the post-war world "will require the investment of astronomical sums of capital" but that "private capital can do the job and will, if permitted."

"Our rehabilitation problem is not one alone of sheer efficiency or sheer inventive genius," he told the Economic Club of Detroit. "A whole world will have to be rebuilt. Our own industries will have to be reconverted. Industries in the war torn countries will have to be rebuilt.

**Depends on Venture Capital.**

"The job will require the investment of astronomical sums of capital. Whether we can do it or not, whether we shall have real prosperity or a real depression in the post-war world, depends in great measure on whether venture capital can be encouraged to come out of hiding."

Crawford asserted that "government cannot supply this missing capital, it has no capital of its own. Its only resources are the taxable incomes of its citizens, and the income of the citizens depends upon the productivity of private enterprise.

"Government financed economic rehabilitation for the world can be undertaken only at the expense of the taxpayer. The taxpayer who has cheerfully carried a crushing burden to insure victory expects and will demand relief from that burden as soon as practical after victory has been achieved."

**"Must Not Close Markets."**

"Complete self-sufficiency [after the war] is not a sound ideal even tho the protective tariff will remain a valid force to insure America the industries which, for strategic or other reasons, should be maintained within our boundaries," said Crawford.

"If we want a market in China, Russia, India, and other nations for the goods we can produce the best, obviously we must not bar those nations from our own market.

"Management is ready and anxious to join with government and all groups to produce a blueprint of progress, instead of a confusing welter of many plans."

## FREE ENTERPRISE AFTER THE WAR GOAL OF OIL MEN

Washington, D. C., Feb. 15 (AP).—Representatives of the oil industry called today for post-war return to "individual initiative and competitive enterprise."

These business practices, said a report by the petroleum industry war council, composed of 72 leading oil men who serve as advisors to the petroleum administration for war, will best assure the future of the country.

"The council," Chairman William R. Boyd Jr. said, "recognizes that war controls cannot all be relaxed immediately, but does not agree with some of the 'professional planners' that the American people by that time will have become thoroly habituated to regimentation or reconciled to its indefinite continuation."

## Illinois Home Financing Groups Ask End of HOLC

Representatives of 61 Illinois home financing organizations' members of the Illinois Savings and Loan council, yesterday voted to ask Illinois congressmen to help legislate out of business the Home Owners Loan corporation. They declared that the emergency purpose for which HOLC was created has long since been accomplished.

"COMMERCIAL RESEARCH for POST WAR ACTIVITIES"

● Are you planning, now, to meet post war competition? Would you like to know how some other manufacturers are redesigning products and selling methods for after-the-war marketing?

If so, you will find Donald Cowan's timely article in the Journal of Marketing — entitled "Commercial Research for Post War Activities"—both helpful and stimulating.

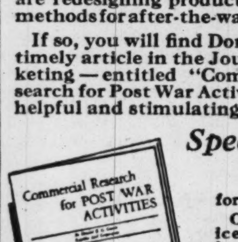


Special Edition
for EXECUTIVES
Our Client Service Department has reprinted the entire article and will gladly mail you a copy. No obligation. ▸ ▸ ▸

THE FENSHOLT COMPANY
ADVERTISING

## People and Events

Andrey A. Potter.

The annual Washington award "in recognition of devoted, unselfish and preëminent service in advancing human progress" has been conferred on Andrey A. Potter, dean of engineering at Purdue university and chairman of the national advisory committee on engineering and war training. The award is made by a commission representing five of the nation's professional engineering societies, the Western Society of Engineers, American Society of Civil Engineers, American Institute of Mining and Metallurgical Engineers, American Society of Mechanical Engineers, and American Institute of Electrical Engineers.

Consolidation of the law firms of Williams, Bradbury & Hinkle and of Barnett & Truman, with offices in the Board of Trade building, was announced yesterday.

Lieut. Col. John H. Peil became head of the Rock Island district of the United States engineers yesterday and was promoted from the rank of major to lieutenant colonel. He succeeds Col. W. J. Matteson, who has been transferred to Fort Belvoir, Va. Col. Peil has been executive assistant at the engineers office at Rock Island.

Charles Morgan-Webb British economist, will address the Illinois Manufacturers Cost association this evening at a dinner in the Hotel Sherman. He will discuss war problems and postwar planning.

## 150 STRIKING CITY EMPLOYES FIRED BY CLEVELAND

Cleveland, O., Feb. 15 (AP).—Ignoring a "work or be fired" order, 150 striking maintenance employés of the city waterworks department were suspended today after staging a sitdown to enforce demands for pay raises, Utilities Director Emil J. Crown said.

Crown said the workers, members of an auxiliary of the AFI Plumbers and Steamfitters union, would be charged with insubordination for failing to resume work by the 12:30 p. m. deadline set in an order issued by Mayor Frank J. Lausche. Dismissal automatically results if the charges are upheld by the civil service commission, the utilities director said.

**150 Welders Are Fired.**

Quincy, Mass., Feb. 15 (AP).—Declaring that "there is no place in the Fore River yards for any man who does not want to work, "William H. Collins, general manager of the Bethlehem Steel company's local shipbuilding plant, announced yesterday the discharge of 150 welders on the ground that they had been absent without excuse.

## OPA Shifts Pricing System on Prepared Fish, Noodles

Washington, D. C., Feb. 15 (AP).—OPA today changed pricing methods on the sale of processed fish, macaroni, and noodle products by authorizing stores to compute their retail prices by adding to wholesale prices a fixed percentage. It indicated this will mean an increase in retail prices.

## Chicago Area Group Weighs Labor Stability

The Chicago area war man power committee conferred yesterday for seven hours without reaching an agreement on the provisions of labor stabilization pacts to prevent disorderly labor turnover and dissipation of man power. The conference will be resumed next Monday.

Voluntary stabilization agreements have been urged by the war man power commission as an effective brake on labor pirating, particularly where the man power supply is short. The Chicago committee representing labor and management was meeting for the first time with William H. Spencer, WMC regional director, to draw a stabilization program for this industrial area.

**Denies It Is "Labor Freeze."**

Spencer asserted that this program has been referred to erroneously as a "labor freeze." He said the voluntary agreements do not "freeze" workers to their jobs but merely discourage haphazard job turnover induced by employers bidding for workers.

The agreements, he explained, must be approved by the WMC labor-management advisory committee and cannot be made operative until they have the assent of labor unions and employers in the industrial area.

"These agreements, when adopted," said Spencer, "do not prevent a worker from changing his job. On the contrary, they are designed to provide a means by which he may change without unnecessarily disrupting the labor market."

**Five Methods for Shift.**

He said the agreements usually provide that employers will not hire a worker unless he has a "statement of availability" which he can obtain [1] if he has been laid off for more than 30 days, [2] if he desires to make use of a higher skill [3] if he has not been working full time, [4] if he has reason to complain of unfavorable working conditions or wages, or [5] if he has other compelling personel reasons.

In some industrial areas where such agreements have been adopted, workers practically cannot shift jobs unless they accept a penalty of going 30 days without work. After the 30 day idle period, they may choose any employer.

## COURT UPHOLDS NLRB ORDER IN WARD LABOR CASE ON WEST COAST

San Francisco, Cal., Feb. 15 (AP).—A National Labor Relations board order directing Montgomery Ward & Co. to bargain collectively with 1,375 Portland [Ore.] employés and to reinstate employés who went on strike there in December, 1940, and make up any losses in their pay, was upheld today by the United States Ninth Circuit Court of Appeals.

Two unions, the Retail Clerks and Warehousemen, were involved.

The ruling was the latest development in a dispute between the unions and the company, which declined to sign a contract, stating it would not accept a closed shop.

# STOCKS SWEEP TO 2 YEAR HIGHS IN BROAD TRADE

## Cheery War News a Strong Factor.

New York, Feb. 15 (AP).—Stocks generally reached peak levels for more than two years today in one of the broadest and liveliest markets since late 1941. Low priced issues, headed by utilities, were all over the ticker tape at the start, with blocks running to 10,000 shares. Pivotals, however, altho slower movers, did well thruout. Profit taking slowed activity a bit after mid-day and the largest gains, running to 2 or more points, were reduced in the majority of cases at the close.

Continuance of buying demand again was attributed by Wall street to the cheering war news from Russia, rising hopes for friendlier congressional leanings toward business, growing pressure of idle funds and inflation prospects.

**Average at 2 Year Peak.**

The Associated Press average of 60 stocks was up .3 of a point at 45.1, a top since Nov. 19, 1940. Transfers of 1,835,840 shares compared with 1,408,170 in the previous full session were the largest since Dec. 30, 1941. Of 936 individual issues traded, 611 were up, 133 down and 192 unchanged.

Stocks at new highs for 1942-'43 or longer totaled 298. Among these were American Telephone, Columbia Gas, United Gas Improvement, National Power & Light, Consolidated Edison, North American, Electric Power & Light, American Water Works, Commonwealth & Southern [which ended unchanged], United corporation, International Telephone, General Motors, Goodyear, Goodrich, J. I. Case, International Harvester, Deere, Caterpillar Tractor, American Can, General Electric, du Pont, Johns-Manville, United States Gypsum, Pennsylvania Railroad, Standard Oil [New Jersey], Texas company and Radio corporation.

**CHICAGO PRICES RISE.**

Prices on the Chicago Stock exchange were higher yesterday as fractional advances carried 45 stocks to new 1942-'43 highs. Of 135 issues traded, on turnover of 63,000 shares, 97 advanced, 15 declined, and 23 were unchanged. Volume leaders included Chicago corporation, RCA, Central and Southwest Utilities, and Pure Oil, all of which reached new 1942-'43 highs.

**BOND PRICES EVEN.**

New York, Feb. 15 (AP).—Strength in rails and utilities held the bond market even today. Gains in the two groups ranged from small fractions to more than a point in contrast with small changes in either direction for the main corporate list.

The 20 rails in the Associated Press averages reached a new 1942-'43 top at 68.7 and the 10 utilities were at a new high at 101.5. Sales of $11,108,700 compared with $9,930,700 last Thursday.

## AYRES SAYS RAILS NEAR SATURATION POINT ON FREIGHT

Cleveland, O., Feb. 15 (AP).—The railroads have nearly reached the saturation point in freight carrying capacity, Brig. Gen. Leonard P. Ayres, retired, declared today.

"Surplus freight cars and reserves of freight locomotives are now so few that the limits of the carrying capacity of the railroads are being rapidly approached," said Gen. Ayres, in the monthly business bulletin of the Cleveland Trust company.

Many individual lines are already at the saturation point, he said, and need more cars and locomotives. Railroads took only a little more than two-thirds as much steel last year as in 1941, he added.

## WPB Asks Capacity Rayon Output with Present Labor

Washington, D. C., Feb. 15 (AP).—The WPB called upon rayon producers today for the largest output possible of rayon fiber and yarn with present man power facilities.

## Court Appeal from OPA Edict Taken to Obtain Rent Increases

BY AL CHASE.

In an effort to obtain an increase in rentals for landlords whose rent schedules are frozen so low they are forced to operate at an actual loss or only slightly above, Clarkson W. Loucks, Chicago attorney, has filed a protest asking the Emergency Court of Appeals, Washington, D. C., to rescind a recent order by Prentiss M. Brown, new office of price administration chief.

The OPA order issued last month refused to grant increases to the owners of the 900 North Michigan avenue building, 3750 Lake Shore drive, and several south side properties.

The refusal was based on grounds of inexpediency and declaration that OPA is not required by law to recognize individual hardships, even tho owners are unable to pay real estate taxes and may lose their properties thru mortgage foreclosure, said Loucks.

**Power of One Man at Issue.**

"The real issue goes far beyond the question of individual justice," he asserted. "It will determine whether one man, an administrator, has power and authority, in his sole judgment and discretion, to needlessly confiscate or destroy properties without right of trial by the aggrieved property owners in a legal court of justice.

"Few owners have recognized this all important issue as on March 1, 1942, the ceiling or rent freezing date, only a small minority were affected. However, since March 1, 1942, costs of operation have increased generally thruout the entire Chicago area by almost 10 per cent.

"Each day costs of operation continue to rise, while rentals remain solidly frozen, thereby forcing an ever increasing number of owners into this special hardship group.

**Asks Court for Protection.**

"We are asking the court to exert its legal powers to protect innocent citizens against unnecessary hardships and needless destruction of their savings. The decision of the United States Emergency Court of Appeals on this question will be of major and national significance."

Loucks said Canada last year amended its rent regulations so maximum rentals could be raised where taxes or water rates were increased or where rates were below comparable rents in the vicinity.

He also told of a rent case in Seattle, Wash., where the owner of the Ambassador apartments, after spending $60,000 in improvements, found his frozen rent schedule failed to allow him any profit, so closed his building and ordered the tenants out.

## Gasoline Pump Anti-Trust Suit Filed 2d Time

Government proceedings against four companies, a trade association and five individuals for alleged violations of the Sherman anti-trust act in the manufacture and sale of computor, or "cash register" type, gasoline pumps and mechanisms were brought up yesterday in a criminal information filed in federal court in Chicago.

Two indictments involving similar charges against the defendants were dismissed a year ago when Federal Judge Philip L. Sullivan upheld defense demurrers. The United States Supreme court later held it lacked jurisdiction to hear a government appeal.

**Defendants Named.**

Named in the infomation were the Wayne Pump company, Fort Wayne, Ind., and its president, B. F. Geyer; Tokheim Oil Tank and Pump company, Fort Wayne; Gilbert & Barber Manufacturing company, West Springfield, Mass., and its president, S. C. Hope; Veeder & Root, Inc., Hartford, Conn., its president, G. H. Anthony, and vice president, J. H. Chaplin; Gasoline Pump Manufacturers' association, New York, and its secretary, G. Denny Moore, White Plains, N. Y.

**Price Fixing Charged.**

Daniel B. Britt, head of the Chicago anti-trust division office of the department of justice, who filed the information, said it accused the defendants of conspiring to fix prices on the sale of computer pumps which calculate and record the amount and price of gasoline sold to a customer, and of conspiring to monopolize the manufacture and sale of such pumps, computing mechanism and elements.

Britt said the information was filed because there had been no determination upon the merits of the facts in the indictments and the defendants were not subjected to any jeopardy in the previous case.

## North Western Reports Large Profit Rise in 1942

The North Western railroad announced yesterday in a preliminary report that net income last year rose to $9,964,239 from $1,460,117 in 1941. Net income was $773,915 in December, contrasted with a loss of $350,709 in December, 1941.

## 2 WARPLANE MAKERS TREBLE DELIVERIES, BOOST 1942 EARNINGS

Tom M. Girdler.

New York, Feb. 15 (AP).—Consolidated Aircraft corporation and Vultee Aircraft, Inc., said in annual reports today that deliveries of Consolidated Liberator bombers and Catalina and Coronado patrol bombers as well as Vultee war planes in America's first year of war each were more than three times deliveries in 1941. Heading both companies as chairman of the board is Tom M. Girdler, and their proposed merger will be voted on by stockholders March 17.

Consolidated reported profit for the fiscal year ended Nov. 30 was $10,323,779, or $8.04 a capital share, compared with $8,024,882, or $6.22 a share, for the 11 months ended Nov. 30, 1941.

Vultee for full fiscal years ended Nov. 30 reported net income was $4,291,140, equal to $3.33 a common share after preferred dividend requirement, against $3,100,735, or $2.95 a share. Consolidated's net sales were $304,103,649, against $95,529,050, and Vultee sales were $109,772,850 and $34,057,207, respectively.

## STEEL AND WIRE COMMON STOCK TO BE OFFERED

Common stock of the Central Steel and Wire company, Chicago, will be placed on the market soon in one of the few such offerings of recent months. A banking syndicate headed by Paul H. Davis & Co. and Bacon, Whipple & Co., announced yesterday that 125,000 shares of the common would be offered at $8:50 a share.

The company operates warehouses in Chicago, Detroit, Dayton, and Cincinnati, and distributes steel and nonferrous metals principally in 17 states.

Net income last year was announced as $491,709, equal to $1.44 a common share, and earnings for the last three years averaged $1.56 a share. The offering does not constitute new financing, the stock having been purchased from two shareholders.

# BOOST IN TAXES CUTS '42 PROFIT OF PEOPLES GAS

## Income Makes Gain in Last Quarter.

George A. Ranney.

Net earnings of the Peoples Gas Light and Coke company increased in the fourth quarter of 1942 but declined during the full year, principally as the result of steeply rising federal taxes, the company's annual report showed yesterday.

Fourth quarter net income was $1,296,075, equal to $1.97 a share, against $1,270,886 and $1.94 a share a year earlier. For all of 1942 net income was $4,002,602, compared with $4,283,697 in 1941, representing $6.10 and $6.53 a share in the respective years.

The reduction thus broke the company's record of several years of advancing earnings. Operating revenues continued to increase and for the full year amounted to $44,881,516.

**Big Increase in Federal Taxes.**

The biggest increase in taxes was shown in the $6,578,863 set aside for federal income and excess profits taxes—an amount $4,001,561 larger than in 1941. Taxes of all kinds accrued against the year's operations amounted to $16.17 on each share of stock outstanding, compared with $9.32 a share in 1941.

George A. Ranney, chairman, advised shareholders that reduced rates charged customers would result in lowering this year's earnings to the extent of 50 cents a share, on the basis of the same quantities of gas sold in 1942.

He said that in filing a new schedule of rates for customers effective Feb. 5, the company acceded to the Illinois commerce commission only to avoid extended litigation during war time.

**Charges Cut to Distributors.**

The Natural Gas Pipeline Company of America cut its charges to Peoples Gas and other distributors last year after extended controversy, and refunds to customers are being made under court order.

Disclosing Peoples Gas had increased its reserve for loss on investments from $500,000 to $1,450,000, Ranney said: "This action was taken anticipating an ultimate loss in the company's investment in Midland United and Midland Utilities obligations that may result from a proposed reorganization of those companies, which have been in bankruptcy since 1934."

Commenting on last year's $2,065,000 reduction in long term debt to a balance of $66,311,000, Ranney said there had been a total reduction of $26,466,100 in the last 10 years, entailing a $2,077,136 saving in annual interest charges.

## SENATE TO PROBE LAG OF OUTPUT IN 2 PLANE PLANTS

Washington, D. C., Feb. 15 (AP).—A full investigation into plane construction at the Curtiss-Wright plant at Columbus, O., and the Willow Run plant near Detroit was ordered today by Chairman Harry S. Truman [D., Mo.] of the senate war investigating committee.

Truman announced a personal inspection of the two plants by virtually all of the committee Thursday and Friday would be followed by a hearing at Washington "at which we will get all the facts."

JOHNSON & HIGGINS
ILLINOIS
INSURANCE BROKERS

*Buyers of Insurance for Commerce and Industry*

231 SO. LA SALLE ST. · CHICAGO
*Telephone:* Andover 2456

NEW YORK · PHILADELPHIA · BUFFALO · DETROIT
LOS ANGELES · SAN FRANCISCO · SEATTLE · HAVANA
VANCOUVER · WINNIPEG · TORONTO · MONTREAL

A COUPLE OF QUICK ONES

One holds the gun on you . . . the other scoops up all the money in your cash register. In two minutes they're gone . . . and so is your $212.80.

*Before* that happens, invest in Continental's complete "blanket" protection for retailers. It guards your shop or store against financial loss from robbery, burglary, fraud, employees' dishonesty . . . all the crime protection any retailer needs or wants . . . all in *one* contract . . . with just *one* premium.

Retailers' protection is but one of the complete range of insurance and bonding services offered you by this strong Chicago institution. Ask your own agent or broker for full details.

CONTINENTAL CASUALTY COMPANY
CONTINENTAL ASSURANCE COMPANY
TRANSPORTATION INSURANCE COMPANY

*A Chicago Institution*

*Life Insurance • Casualty • Surety Bonds • Inland Marine*

# NEW YORK STOCK TRANSACTIONS

**Monday, Feb. 15, 1943.**

| | |
|---|---|
| Shares sold today | 1,835,840 |
| Year ago | 376,180 |
| Sales 1943 to date | 30,353,636 |
| Sales 1942 to date | 17,617,595 |

Following is a complete list of issues traded:

| Stock, div.— | Sales. 100s. | High. | Low. | Close. | Net chge. |
|---|---|---|---|---|---|
| Abbott Lab 1.60a | 5 | 57 | 57 | 57 — | ½ |
| Adams Exp .45e | 20 | 9⅝ | 9⅜ | 9⅜ | .... |
| AdamsMillis .25g | 3 | 26¼ | 26 | 26¼+ | ¼ |
| Addressog 1 | 4 | 17½ | 17 | 17½— | ⅛ |
| Air Reduction 1a | 33 | 41¼ | 40½ | 40⅞+ | ¾ |
| Alaska Juneau | 17 | 4⅛ | 4 | 4 | .... |
| Alb & Susq 7.50 | .10 | 87½ | 87½ | 87½+ | 2½ |
| Alleghany Corp | 6 | 1 | 15/16 | 1 | .... |
| Do p xw | 2 | 7½ | 7½ | 7½+ | ¼ |
| Cons Edison 1.60 | 121 | 18½ | 18 | 18⅜+ | ⅝ |
| Do p 5 | 2 | 97 | 96¾ | 96¾— | ¾ |
| Consol Film Ind | 10 | 1⅝ | 1⅝ | 1⅝+ | ⅛ |
| Do p 1e | 8 | 10½ | 10¼ | 10½+ | ⅜ |
| Cons Laundries | 6 | 2⅞ | 2⅝ | 2⅝+ | ⅛ |
| Consol Oil .50 | 209 | 9 | 8⅝ | 8⅞+ | ⅛ |
| Consol Coal | 4 | 9⅝ | 9¼ | 9⅝ | .... |
| Do p | 1 | 43 | 43 | 43 + | 1 |
| Cons Pow p 4.50 | .50 | 97 | 97 | 97 + | ½ |
| Contain Cor .25g | 14 | 19⅞ | 19⅛ | 19⅞+ | ⅞ |
| Cont Bak .50g | 25 | 6⅝ | 6⅛ | 6⅛— | ⅛ |
| Do p 8 | 100 | 101 | 101 | 101 | .... |
| Cont Can .25g | 20 | 33¼ | 32½ | 32⅞+ | ⅞ |
| Cont Dia F .65e | 8 | 8⅞ | 8¾ | 8⅞+ | ⅛ |
| Cont Ins 1.60a | 7 | 42 | 41¾ | 41¾— | ¼ |
| Cont Motors .55e | 131 | 5½ | 5⅜ | 5½+ | ⅛ |
| Cont Oil Del 1 | 48 | 29⅞ | 29½ | 29⅞+ | ⅜ |
| Cont Steel 2e | 3 | 22¾ | 22⅝ | 22¾+ | ⅝ |
| Lehman Corp 1 | 10 | 27⅞ | | | |
| Lehn & Fink 1.40 | 3 | 15⅝ | | | |
| Lerner Stores 2 | 2 | 28¾ | | | |
| Lib-O-F Glass 1 | 11 | 35⅞ | | | |
| Libby,McN-L .45e | 37 | 6 | | | |
| Ligget & Mey 3a | 1 | 68¼ | | | |
| Do B 3a | 2 | 69¾ | | | |
| Lily Tulip 1.50 | 1 | 25¼ | | | |
| Lima Locomo 2 | 16 | 29½ | | | |
| Lion Oil Ref 1 | 3 | 14⅛ | | | |
| Liq Carbonic 1a | 16 | 18 | | | |
| Lockheed Airc 2e | 36 | 20 | | | |
| Loew's Inc 2a | 28 | 48⅝ | | | |
| Lone Star C 3a | 8 | 41¼ | | | |
| Long-Bell Lbr A | 8 | 7 | | | |
| Loose-W Bis 1 | 2 | 21 | | | |
| Lorillard P 1.20e | 7 | 19⅝ | | | |
| Louisv&Nash 2g | 1 | 64½ | | | |
| Mack Trucks 3e | 21 | 32⅝ | | | |
| Wright Aero 8e | .20 | 92 | 90 | 92 + | 2¼ |
| Wrigley W Jr 3 | 2 | 64 | 64 | 64 + | ½ |
| Yale&Towne .60e | 9 | 24⅜ | 24¼ | 24⅜+ | ¼ |
| Yellow Tr&C .25g | 65 | 16½ | 16¼ | 16⅜+ | ⅛ |
| Young Spg&W | 13 | 10 | 9½ | 9⅞+ | ⅜ |
| Yngst Sh&T .50g | 81 | 33⅛ | 32¾ | 32⅞+ | ¼ |
| Do p 5.50 | .80 | 86 | 85⅝ | 86 + | ¼ |
| YoungstStlDr.50e | 15 | 11⅝ | 11⅛ | 11¼+ | ⅛ |
| Zenith Radio 1e | 18 | 25⅞ | 25¼ | 25¾+ | ¾ |
| Zonite Prod .15e | 14 | 3 | 2⅞ | 2⅞— | ⅛ |

Rates of dividends in the foregoing table are annual disbursements based on the last quarterly or semi-annual declaration. Unless otherwise noted, special or extra dividends are not included. *Ex dividend. xr—Ex rights. a—Also extra or extras. d—Cash or stock. e—Paid last year. f—Payable in stock. g—Declared or paid so far this year. h—Payable in Canadian funds. k—Accumulated dividend paid or declared this year.

Sales to 11 a. m., 391,030; to 12 noon, 862,700; to 1 p. m., 1,233,060; to 2 p. m., 1,450,860; total sales, 1,835,840 shares.

PHILADELPHIA, Pa., Feb. 15 [Special].—Odd lot purchases by customers on Feb. 13 were 75,384 shares; sales, 62,193, including 364 shares sold short.

## BANK STOCKS

[Nominal quotations.]

### CHICAGO.

| | —Yesterday— Bid. | Asked. | —Feb. 13— Bid. | Asked. |
|---|---|---|---|---|
| Amer National | 200 | 210 | 200 | 210 |
| Chicago Title | 118 | 122 | 118 | 122 |
| City National | 86½ | 89 | 111 | 115 |
| Continent Illinois | 305 | 310 | 86½ | 89 |
| First National | 306 | 311 | 305 | 310 |
| Harris Trust | 314 | 325 | 314 | 325 |
| Industr National | 33 | 36 | 33 | 36 |
| La Salle National | 56 | 60 | 56 | 60 |
| Merchandise Nat. | 190 | 200 | 190 | 200 |
| Northern Trust | 495 | 510 | 495 | 510 |

### NEW YORK BANKS.

| | Bid. | Asked. | Bid. | Asked. |
|---|---|---|---|---|
| Bankers Trust | 44¼ | 46¼ | 44 | 46 |
| Bank of Manhat. | 18¾ | 19⅝ | 18¼ | 19½ |
| Central Hanover | 84 | 87 | 83¼ | 86¼ |
| Chase | 31⅝ | 32⅞ | 31⅛ | 32⅝ |
| Chemical | 45 | 47 | 45 | 47 |
| First National | 1305 | 1335 | 1300 | 1330 |
| Guaranty | 277 | 282 | 277 | 282 |
| Irving | 12⅝ | 13⅝ | 12⅝ | 13⅝ |
| Manufact Trust | 39⅞ | 41⅞ | 39⅝ | 41⅝ |
| National City | 31⅛ | 32⅝ | 31 | 32½ |
| New York Trust | 83⅛ | 86⅛ | 81¼ | 84¼ |

### OTHER BANKS.

| | Bid. | Asked. | Bid. | Asked. |
|---|---|---|---|---|
| Bank of America | 38 | 40 | 37¾ | 39½ |
| First Nat Boston | 42¾ | 44¾ | 42¾ | 44¾ |

# NEW YORK BONDS.

UNITED STATES GOVERNMENT SECURITIES.
[Over the counter quotations furnished by C. F. Childs & Co.]
TREASURY BONDS.

| Issue— | Closing asked price. | Yield to option date. | Yield to corp. after taxes. | Net change. | —Yield— 1942-'43 range High. | Low. |
|---|---|---|---|---|---|---|
| 3⅜s, Jun. 15, 1947-1943 | 101 | .28 | .24 | — 1/32 | .73 | .15 |
| 3¼s, Oct. 15, 1945-1943 | 101.26 | .48 | .40 | .... | .89 | .45 |
| 3¼s, Apr. 15, 1946-1944 | 103 | .64 | .54 | .... | .97 | .61 |
| 4s, Dec. 15, 1954-1944 | 105.29 | .73 | .61 | .... | 1.05 | .73 |
| 2¾s, Sep. 15, 1947-1945 | 104.26 | .86 | .72 | .... | 1.08 | .86 |
| 2½s, Dec. 15, 1945 | 104.19 | .85 | .71 | .... | 1.05 | .85 |
| 3¾s, Mar. 15, 1956-1946 | 108.16 | .94 | .79 | .... | 1.27 | .94 |
| 3s, Jun. 15, 1948-1946 | 106.19 | .97 | .81 | .... | 1.22 | .97 |
| 3⅛s, Jun. 15, 1949-1946 | 107 | .98 | .82 | .... | 1.22 | .98 |
| 4¼s, Oct. 15, 1952-1947 | 113.31 | 1.16 | .97 | — 1/32 | 1.54 | 1.15 |
| 2s, Dec. 15, 1947 | 104.9 | 1.08 | .91 | — 1/32 | 1.29 | 1.07 |
| 2s, Mar. 15, 1950-1948 | 101.23 | 1.65 | .99* | — 1/32 | 1.83 | 1.64 |
| 2¾s, Mar. 15, 1951-1948 | 107.9 | 1.26 | 1.06 | — 1/32 | 1.62 | 1.26 |
| 1¾s, Jun. 15, 1948 | 100.17 | 1.64 | .98* | — 1/32 | 1.74 | 1.63 |
| 2½s, Sep. 15, 1948 | 106.18 | 1.28 | 1.08 | .... | 1.53 | 1.26 |
| 2s, Dec. 15, 1950-1948 | 104.1 | 1.28 | 1.08 | .... | 1.45 | 1.21 |
| 2s, Jun. 15, 1951-1949 | 100.28 | 1.85 | 1.11* | — 1/32 | 1.97 | 1.80 |
| 2s, Sep. 15, 1951-1949 | 100.24 | 1.88 | 1.13* | — 1/32 | 1.98 | 1.87 |
| 2s, Dec. 15, 1951-1949 | 100.22 | 1.89 | 1.13* | — 1/32 | 1.98 | 1.88 |
| 3⅛s, Dec. 15, 1952-1949 | 110.16 | 1.50 | 1.26 | .... | 1.85 | 1.49 |
| 2½s, Dec. 15, 1953-1949 | 106.8 | 1.53 | 1.29 | .... | 1.82 | 1.53 |
| 2s, Mar. 15, 1952-1950 | 100.18 | 1.91 | 1.15* | — 1/32 | 1.99 | 1.89 |
| 2½s, Sep. 15, 1952-1950 | 106.18 | 1.58 | 1.35 | .... | 1.85 | 1.58 |
| 2¾s, Jun. 15, 1954-1951 | 108.8 | 1.68 | 1.41 | + 1/32 | 1.93 | 1.67 |
| 3s, Sep. 15, 1955-1951 | 110.6 | 1.72 | 1.44 | — 1/32 | 1.96 | 1.70 |
| 2¼s, Dec. 15, 1953-1951 | 105.1 | 1.64 | 1.38 | .... | 1.87 | 1.62 |
| 2s, Dec. 15, 1955-1951 | 100.16 | 1.94 | 1.16* | — 1/32 | 2.00 | 1.90 |
| 2½s, Mar. 15, 1954-1952 | 104.6 | 2.00 | 1.20* | — 1/32 | 2.18 | 1.99 |
| 2¼s, Jun. 15, 1955-1952 | 101.25 | 2.04 | 1.22* | — 1/32 | 2.19 | 2.02 |
| 2s, Jun. 15, 1955-1953 | 103.16 | 1.63 | 1.37 | — 1/32 | 1.79 | 1.59 |
| 2¼s, Jun. 15, 1956-1954 | 105.7 | 1.74 | 1.46 | — 1/32 | 1.94 | 1.73 |
| 2⅞s, Mar. 15, 1960-1955 | 109.16 | 1.99 | 1.67 | — 1/32 | 2.16 | 1.93 |
| 2½s, Mar. 15, 1958-1956 | 103.24 | 2.17 | 1.30* | — 2/32 | 2.33 | 2.17 |
| 2¾s, Sep. 15, 1959-1956 | 108.21 | 2.02 | 1.70 | .... | 2.16 | 1.94 |
| 2¾s, Jun. 15, 1963-1958 | 108.22 | 2.09 | 1.76 | .... | 2.20 | 2.01 |
| 2¾s, Dec. 15, 1965-1960 | 109.7 | 2.12 | 1.78 | .... | 2.22 | 2.06 |
| 2½s, Jun. 15, 1967-1962 regd | 100.19 | 2.46 | 1.48* | — 3/32 | 2.50 | 2.45 |
| 2½s, Dec. 15, 1968-1963 | 100.14 | 2.47 | 1.48* | — 3/32 | 2.50 | 2.46 |
| 2½s, Sep. 15, 1972-1967 | 100.24 | 2.46 | 1.48* | — 1/32 | 2.50 | 2.42 |

*Fully taxable; yield after 24 per cent normal and 16 per cent surtax. All other issues are partially tax exempt; yield after 16 per cent surtax.

## BOND AVERAGES

[Compile by the Associated Press.]

| | 20 rails. | 10 indust. | 10 util. | 10 fgn. |
|---|---|---|---|---|
| Net chg. | +0.1 | ...... | +0.4 | +0.2 |
| Monday | *68.7 | 104.8 | *101.5 | 56.4 |
| Prev day | 68.6 | 104.8 | 101.1 | 56.2 |
| Week ago | 67.8 | 104.6 | 100.7 | 56.0 |
| Month ago | 66.9 | 104.1 | 99.8 | 55.7 |
| Year ago | 63.7 | 103.2 | 99.7 | 44.4 |
| '42-'43 high | 68.7 | 104.8 | 101.5 | 57.1 |
| '42-'43 low | 59.4 | 102.6 | 93.6 | 41.5 |
| 1941 high | 66.5 | 105.4 | 102.2 | 51.4 |
| 1941 low | 58.3 | 102.9 | 98.9 | 38.0 |

**10 LOW YIELD BONDS.**

| | | | |
|---|---|---|---|
| Monday | 113.5 | '42-'43 high | 113.6 |
| Previous day | 113.4 | '42-'43 low | 111.7 |
| Week ago | 113.6 | 1941 high | 115.[illegible] |
| Month ago | 113.2 | 1941 low | 112.1 |
| Year ago | 112.3 | | |

*New 1942-'43 highs.

**Monday, Feb. 15, 1943.**

| | |
|---|---|
| Sales today, par value | $ 11,108,700 |
| Year ago | 6,425,500 |
| Sales 1943 to date | 424,338,500 |
| Sales 1942 to date | 299,321,400 |

Certain issues in which comparatively few transactions were recorded are omitted from the following table:

### NEW YORK CITY BONDS.

| Sales, thous. | High. | Low. | Close. | Net chge. |
|---|---|---|---|---|
| 39 NY City 3s '80 | 104 | 103¾ | 103¾— | ¼ |

### DOMESTIC.

| Sales, thous. | High. | Low. | Close. | Net chge. |
|---|---|---|---|---|
| 15 Allegh 5s '49 Mod | 79⅝ | 79½ | 79½— | ¼ |
| 2 do 5s '50 Mod | 71¼ | 71¼ | 71¼+ | ¼ |
| 21 ‡Allegh Inc 5s '50 | 64 | 64 | 64 | .... |
| 10 AllisChal cv4s'52 | 108 | 108 | 108 + | ¾ |
| 25 Am&ForP 5s2030 | 82 | 81½ | 81¾+ | ¼ |
| 3 AmIGCh 5½s'49 | 104⅝ | 104⅝ | 104⅝ | .... |
| 6 Am Int 5½s '49 | 104½ | 104¼ | 104¼— | ¼ |
| 3 Am T&T 3¼s '66 | 108⅜ | 108⅜ | 108⅜ | .... |
| 10 do 3¼s '61 | 108½ | 108⅛ | 108⅜— | ⅛ |
| 58 do 3s '56 | 109⅜ | 109¼ | 109½ | .... |
| 15 AmTobacco3s '62 | 103 | 102⅞ | 103 + | ⅛ |
| 1 ‡AngCNitr deb'67 | 60⅝ | 60⅝ | 60⅝+ | ⅛ |
| 7 AnnArbor 4s'95 | 67½ | 67½ | 67½+ | ½ |
| 1 Arm Del 4s '57 | 105½ | 105½ | 105½— | ⅝ |
| 11 do 4s '55 | 105⅝ | 105⅜ | 105⅝— | ¼ |
| 8 AT&SF 4s '95 | 116½ | 116⅛ | 116¼+ | ⅛ |
| 3 Atl&ChaAL 5s'44 | 103⅛ | 103⅛ | 103⅛— | ⅛ |
| 29 ACLine 1st 4s '52 | 88⅝ | 88¼ | 88¼— | ½ |
| 90 do clt 4s '52 | 78⅝ | 78 | 78½— | ⅛ |
| 46 do 4½s '64 | 65⅝ | 65 | 65⅝+ | ⅞ |
| 60 B&O 1st mtg'48st | 63⅜ | 63 | 63 — | ⅝ |
| 57 do '95 st A | 37⅝ | 37¼ | 37⅜+ | ⅛ |
| 50 do '95 st C | 41½ | 40⅞ | 41¼ | .... |
| 32 do 2000 st D | 37⅜ | 37 | 37⅛— | ⅛ |
| 27 do '96 st F | 37¼ | 37 | 37¼+ | ⅛ |
| 68 ‡do cv '60 st | 28½ | 28⅛ | 28¼ | .... |
| 50 do 4s '48 | 63 | 62¾ | 63 | .... |
| 17 doPLE-WV4s'51st | 52⅞ | 52⅝ | 52⅞ | .... |
| 39 do S W '50 st | 46½ | 45⅞ | 46¼+ | ¼ |
| 2 Natl Steel 3s'65 | 104½ | 104½ | 104½+ | ¼ |
| 2 NewET&T 5s'52 | 118⅛ | 118⅛ | 118⅛+ | ⅛ |
| 1 NOPubSv 5s'55B | 107 | 107 | 107 | .... |
| 23 NOrlTerm 4s'53 | 88 | 87 | 87⅞+ | ⅞ |
| 15 †NOT&M 5½s'54 | 56 | 55⅜ | 55¾+ | ½ |
| 10 †do 5s '54 B | 55 | 55 | 55 — | 1¼ |
| 44 NYC rfg5s2013 | 56 | 55⅜ | 55¾— | ⅛ |
| 178 do 4½s 2013 A | 51⅞ | 51½ | 51⅝+ | ⅛ |
| 58 do cn 4s '98 | 54¾ | 54½ | 54½+ | ⅛ |
| 39 do cv 3¼s '52 | 73⅜ | 73 | 73 — | ¼ |
| 4 NYC&HR 3½s'97 | 79¼ | 79 | 79 — | ¼ |

### FOREIGN.

| Sales, thous. | High. | Low. | Close. | Net chge. |
|---|---|---|---|---|
| 6 †do 2d 6s '61 | 14¼ | 14¼ | 14¼— | ⅛ |
| 40 †Rio deJ 6½s '53 | 19⅜ | 19⅜ | 19⅜+ | ⅛ |
| 2 †RioG doSul6s'68 | 21 | 21 | 21 + | ⅝ |
| 2 SantaFProv4s'64 | 74 | 74 | 74 | .... |
| 1 †§SaoPSt 7s '40 | 64⅞ | 64⅞ | 64⅞+ | ⅛ |

wd—With declaration. xin—Ex interest. ct—Certificates. †Selling flat on account of default of principal or interest or both. ‡Selling flat for reasons other than default. §Matured bonds. Negotiability impaired by maturity.

## DIVIDENDS DECLARED

Dividends declared yesterday follow:

| Stock, rate, period. | Payable. | Stock of record. |
|---|---|---|
| American Bank Note, 15c | Apr 1 | Mar 11 |
| Am Pub Serv 7% pfd. $1.75 | Mar 20 | Feb 27 |
| A. Hollander & Son, 25c | Mar 15 | Mar 5 |
| Cent & S Util $7 p. l., $1.75 | Mar 20 | Feb 27 |
| Do $6 p. l. $1.50 | Mar 20 | Feb 27 |
| Clark Equipment, 75c | Mar 15 | Feb 25 |
| Do pfd, $1.25 q | Mar 15 | Feb 25 |
| Copperweld Steel, 50c | Mar 10 | Mar 1 |
| Do $50 p, 5% ser, 62½c, q | Mar 10 | Mar 1 |
| Dome Mines, *40c | Apr 20 | Mar 19 |
| E. I. du Pont de M. $1e528 ass.UieS. | V | |
| Fed Min & Smelt, $1 | Mar 19 | Mar 2 |
| Kobacker Stores, 25c | Mar 10 | Feb 25 |
| Monarch Machine Tool, 75c | Mar 1 | Feb 23 |
| Pfeiffer Brewing, 25c | Apr 1 | Mar 15 |
| Powdrell & Alexander, 15c | Mar 15 | Mar 1 |
| Tilo Roofing, 10c | Mar 15 | Feb 26 |
| Do $1.40 pfd, 35c, q | Mar 15 | Feb 26 |

q—Quarterly. int—Interim. *Canadian funds; subject to consent of foreign exchange control board of Canada.

## INVESTING COMPANIES

Nominal quotations are provided by the National Association of Securities Dealers.

| | Bid. | Asked. |
|---|---|---|
| Affiliated Fund Inc | 2.58 | 2.83 |
| Amer Business Shares | 2.78 | 3.04 |
| Boston Fund Inc | 14.42 | 15.51 |
| Century Shares Trust | 25.73 | 27.67 |
| Chemical Fund | 9.44 | 10.21 |
| Diversified Trustee D | 5.00 | 5.65 |
| Dividend Shares Inc | 1.10 | 1.21 |
| Fidelity Fund Inc | 15.69 | 16.89 |
| Fundamental Investors Inc | 17.93 | 19.65 |
| General Investors' Trust | 4.39 | 4.73 |
| Incorporated Investors | 16.25 | 17.47 |
| Keystone Custodian Fund B 3 | 15.57 | 17.13 |
| Do B 4 | 7.88 | 8.68 |
| Manhattan Bond Fund | 7.22 | 7.95 |
| Massachusetts Investors' Tr. | 18.50 | 19.89 |
| Do 2d Fund | 9.03 | 9.71 |
| New England Fund | 11.02 | 11.88 |
| Selected American Shares | 8.10 | 8.83 |
| Union Bond Fund B | 16.81 | 18.37 |
| Do C | 6.10 | 6.67 |

# NEW YORK CURB

**Monday, Feb. 15, 1943.**

| | |
|---|---|
| Shares sold today | 482,620 |
| Year ago | 70,760 |
| Sales 1943 to date | 6,559,476 |
| Sales 1942 to date | 2,928,875 |

Certain issues in which comparatively few transactions were recorded are omitted from the following table:

| | Sales. | High. | Low. | Close. | Net chge. |
|---|---|---|---|---|---|
| Aero Sup B | 1,000 | 5⅛ | 5 | 5⅛+ | ⅛ |
| Air-Wal El Ap | 200 | 1⅞ | 1¾ | 1⅞+ | ⅛ |
| Alum Co Am | 300 | 113½ | 113 | 113½+ | ¾ |
| Do p | 450 | 109⅛ | 108¾ | 109 + | ¼ |
| Am Capital A | 500 | 1⅜ | 1⅜ | 1⅜+ | ¼ |
| Do B | 500 | 5/16 | 5/16 | 5/16+1/16 | |
| Do p | 400 | 22 | 21 | 21½+ | 3 |
| Am C P&L A | 800 | 25½ | 25 | 25½+ | ¾ |
| Do new | 300 | 25¼ | 24¼ | 25 + | ⅝ |
| Do B | 1,300 | 1½ | 1⅜ | 1⅜+ | ¼ |
| Am Cyan A | 100 | 39½ | 39½ | 39½+ | ¾ |
| Do B | 700 | 39⅞ | 39½ | 39⅞+ | ⅝ |
| Am&FgnP war | 2,900 | ¾ | ⅝ | 11/16 | .... |
| Am Fork&Hoe | 450 | 14 | 13¾ | 14 + | ⅝ |
| Am Gas & El | 3,100 | 24⅝ | 23½ | 24⅝+ | ⅞ |
| Am Gen | 300 | 5 | 5 | 5 + | ¼ |
| Am Light & T | 600 | 14¼ | 14⅛ | 14⅛ | .... |
| Am Mfg | 25 | 29 | 29 | 29 + | 1 |
| Am Pot&Ch | 50 | 52¼ | 52¼ | 52¼+ | 2¼ |
| Am Republics | 1,200 | 8 | 7⅞ | 8 + | ⅛ |
| Am Superpow | 22,200 | ½ | ⅜ | 7/16+1/16 | |
| Do 1st p | 50 | 74 | 74 | 74 + | 3 |
| Selby Shoe | 700 | 13½ | 13⅛ | 13½+ | ⅜ |
| Selected Indus | 1,400 | ⅝ | ⅝ | ⅝ | .... |
| Do cv | 700 | 6⅛ | 6 | 6 | .... |
| Do al ct | 100 | 59⅝ | 59⅝ | 59⅝+ | ⅛ |
| Do pr | 250 | 60 | 59½ | 60 + | 1⅛ |
| Shatt-Denn | 2,100 | 3⅛ | 2⅞ | 3⅛+ | ⅜ |
| Singer Mfg | 60 | 214 | 214 | 214 + | 2 |
| Sonotone | 7,400 | 2⅝ | 2⅜ | 2⅝+ | ⅜ |
| So Penn Oil | 600 | 40⅜ | 40 | 40⅜+ | ½ |
| Southl Royal | 800 | 8⅜ | 8¼ | 8¼+ | ⅛ |
| Stand Cap&S | 1,300 | 4⅛ | 4 | 4 | .... |
| Do p | 500 | 14 | 13¾ | 13¾— | ⅛ |
| St Oil Ky | 700 | 15½ | 15⅜ | 15½+ | ⅛ |
| St Pow & Lt | 5,100 | ⅜ | 5/16 | ⅜ | .... |
| St Pow & Lt p | 50 | 23 | 23 | 23 + | ½ |
| Sterchi Br Strs | 1,000 | 3½ | 3¼ | 3½+ | ⅛ |
| Sterl Al Prod | 200 | 7⅝ | 7½ | 7⅝+ | ⅛ |
| Sterl Brew | 100 | 2⅜ | 2⅜ | 2⅜+ | ⅛ |
| Sullivan Mach | 400 | 17¼ | 17 | 17¼+ | ⅜ |
| Sunray Oil | 4,900 | 2⅜ | 2⅜ | 2⅜+ | ⅛ |
| Super Oil Cal | 300 | 59⅝ | 59 | 59 | .... |
| Technicolor | 1,400 | 9 | 9 | 9 | .... |
| Tri-Cont war | 7,000 | 9/16 | ½ | 9/16+1/16 | |
| Tubize Chat | 1,500 | 6⅛ | 5½ | 6⅛+ | ¼ |
| Do A | 50 | 45⅛ | 45⅛ | 45⅛+ | ⅜ |
| Tung-Sol Lp | 200 | 2⅝ | 2⅝ | 2⅝+ | ⅛ |
| Udylite Corp | 800 | 2⅜ | 2½ | 2½ | .... |
| Unit Airc Pr | 400 | 9⅛ | 9 | 9⅛+ | ⅛ |
| Unit C-W Strs | 16,200 | 1 | ⅞ | 15/16 | .... |
| Unit Corp w | 102,100 | 1/16 | 1/16 | 1/16 | .... |
| Unit Gas | 18,300 | 1½ | 1¼ | 1½+ | ¼ |
| Do p | 150 | 119¼ | 118¾ | 118¾— | ½ |

## WHAT STOCKS DID

[Monday, Feb. 15, 1943.]

### NEW YORK STOCKS.

**TRIBUNE AVERAGES.**

| | 25 indust. | 25 rails. | 50 stks. |
|---|---|---|---|
| High | 155.66 | 22.17 | 88.91 |
| Low | 154.19 | 21.82 | 88.00 |
| Close | 155.03 | 21.95 | 88.49 |
| Net change | +1.26 | +0.05 | +0.66 |

**ASSOCIATED PRESS AVERAGES.**

| | 30 ind. | 15 rails. | 15 util. | 60 stks. |
|---|---|---|---|---|
| Net change | +0.4 | +0.1 | +0.4 | +0.3 |
| Monday | *65.0 | 19.7 | *30.6 | *45.1 |
| Previous day | 64.6 | 19.6 | 30.2 | 44.8 |
| Week ago | 63.5 | 19.4 | 29.4 | 44.0 |
| Month ago | 61.5 | 19.2 | 28.4 | 42.7 |
| Year ago | 53.0 | 16.7 | 25.8 | 37.1 |
| 1942-'43 high | 65.0 | 19.7 | 30.6 | 45.1 |
| 1942-'43 low | 46.0 | 14.4 | 21.1 | 32.0 |
| 1941 high | 63.9 | 19.0 | 35.5 | 45.0 |
| 1941 low | 51.7 | 13.4 | 24.5 | 35.4 |

**60 Stock Range Since 1927.**

| | 1938-'40. | 1932-'37. | 1927-'29. |
|---|---|---|---|
| High | 54.7 | 75.3 | 157.7 |
| Low | 33.7 | 16.9 | 61.8 |

*New 1942-'43 highs.

**TRADING FIGURES.**

| | Feb. 15. | Feb. 13. |
|---|---|---|
| Advances | 611 | 439 |
| Declines | 133 | 137 |
| Unchanged | 192 | 223 |
| Total issues | 936 | 799 |
| New 1942-'43 highs | 298 | 142 |
| New 1942-'43 lows | 1 | 0 |

**DOW-JONES AVERAGES.**

| | 30 ind. | 20 rails. | 15 util. | 65 stks. |
|---|---|---|---|---|
| Opening | 128.30 | 29.30 | 17.07 | 42.87 |
| 11 a. m. | 128.16 | 29.32 | 17.15 | 42.86 |
| Noon | 128.79 | 29.45 | 17.24 | 43.07 |
| 1 p. m. | 128.81 | 29.46 | 17.28 | 43.09 |
| 2 p. m. | 128.74 | 29.36 | 17.25 | 43.03 |
| High | 129.15 | 29.55 | 17.37 | 43.22 |
| Low | 128.00 | 29.14 | 17.02 | 42.74 |
| Close | 128.60 | 29.30 | 17.27 | 42.99 |
| Net change | +0.77 | +0.09 | +0.32 | +0.29 |

**Transactions.**

[In stocks used in Dow-Jones averages.]

| | |
|---|---|
| Industrials | 97,100 |
| Railroads | 66,390 |
| Utilities | 186,700 |
| Total | 350,190 |

## MONEY AND EXCHANGE

NEW YORK, Feb. 15 (AP).—Call money: steady, 1 pct. Prime commercial paper, ⅝ pct. Time loans, steady, 60 to 90 days, 1¼ pct; 4 to 6 months, 1½ pct. Bankers' acceptances, unchanged, 60 to 90 days, ½@7/16 pct; 4 months, 9/16@½ pct; 5 to 6 months, ⅝@9/16 pct. Rediscount rate, New York Reserve bank, 1½@1 per cent.

[Quoted in American cents.]

| | Feb. 15. | Feb. 13. | Yr. ago. |
|---|---|---|---|
| ‡London | 404.00 | 404.00 | 404.00 |
| Canada | 90.12 | 90.12 | 88.56¾ |
| †Do | 90.91 | 90.91 | 90.91 |
| Argentina | 23.62 | 23.62 | 23.62 |
| Do | 29.77 | 29.77 | 29.77 |
| *Brazil | 5.20 | 5.20 | 5.20 |
| India | 30.35 | 30.35 | 30.35 |
| Chile | 3.75 | 3.75 | 3.75 |
| *Mexico | 20.67 | 20.67 | 20.68 |

*Nominal. †Official. ‡Selling price: banks buy at 402c. 1½ pct on treasury paper of one year or shorter; longer maturities, 1 pct.

## MEMBER BANK REPORT

Following are the principal assets and liabilities of member banks of the federal reserve system in 101 cities as at the close of business Wednesday [last six ciphers omitted]:

| | Feb. 10, 1943. | —Change since— Feb. 3, 1943. | Feb. 11, 1942. |
|---|---|---|---|
| Loans, invest—total | $41,475 | —$233 | +$11,623 |
| Loans—total | 9,781 | — 9 | — 1,541 |
| Com'l, ind, agri lns | 5,923 | + 2 | — 939 |
| Treasury bills | 4,239 | — 237 | + 2,965 |
| Treas cert of indeb | 5,060 | + 1 | + 5,060 |
| Treasury notes | 4,085 | — 3 | + 1,752 |
| U S bonds | 13,133 | + 16 | + 4,022 |
| Oblig guar by U S | 1,911 | + 3 | — 805 |
| Other securities | 3,266 | — 4 | — 431 |
| Demand dep—adj | 30,157 | + 414 | + 5,426 |
| Time deposits | 5,385 | + 3 | + 186 |
| U S govt deposits | 4,436 | — 835 | + 2,950 |
| Interbank deposits— | | | |
| Domestic banks | 9,130 | — 67 | * |
| Foreign banks | 723 | — 17 | + 93 |

*Comparable figures not available.

## HAY MARKET.

Timothy, clover, or alfalfa, mixed, No. 1, $21.00; No. 2, $19.00@20.50; alfalfa, $24.00@30.00; rye straw, $14.50; oat, wheat, or barley straw, $14.50 per ton in carlots.

# RAIL CHIEF ASKS MOTIVES OF ERIE BOND SALE FOES

## Hints Personal Reason Is Behind Attacks.

Cleveland, O., Feb. 15 (AP).—President Robert E. Woodruff of the Erie railroad, told stockholders today that criticism of Erie's award of a 14 million dollar bond issue to Morgan Stanley & Co. of New York raised the question whether the critics were acting "merely to advance their own personal causes."

Urging desirability of competitive bidding, Carl E. Newton, president of the Chesapeake and Ohio railway, has protested to the interstate commerce commission, which must pass on the bonds.

**Terms Delay Risky.**

Woodruff said competitive bidding would have required several additional days and would have risked losing a favorable market for the sale of the bonds.

"The circumstances under which the company's action has been criticized," Woodruff wrote, "are such as to raise the question whether these outside parties are acting in the interest of the company and its stockholders as a whole or merely to advance their own personal causes.

"The first development was a telephone request from Cyrus Eaton, speaking for Otis & Co., who asked to be permitted to make a bid for the bonds which Erie planned to issue. He said he did not care about public bidding but wished to make a bid himself. Before we even had time to consider this request, Eaton announced to the press that he had asked the ICC to require competitive bidding on the proposed bond issue.

**Legal Action Threatened.**

"This was followed a day later by a statement to the press by Newton [without any prior contact with any Erie official] threatening legal action against the Erie directors unless the company asked for competitive bids on the bonds already sold to Morgan Stanley & Co. Newton acted at the suggestion of Robert R. Young, chairman of Alleghany corporation which controls the C. & O., the C. & O. in turn holding less than 2 per cent of Erie's common stock."

# BILL PROVIDES ENACTMENT OF WAGE FORMULA

Washington, D. C., Feb. 15 (AP).—Sen. Joseph H. Ball [R., Minn.] introduced a bill today to make the "Little Steel" formula on wage increases a definite law instead of merely a policy of the war labor board.

Meanwhile AFL and CIO members of the board said its refusal to depart from the formula in the recent case of the "Big Four" packing companies constituted a surrender of prerogatives.

Ball's measure, as does the formula, would limit wage increases in general to 15 per cent above the average level of Jan. 1, 1941, except where larger increases were necessary to "correct gross inequities."

# Investors' Guide

*Tuesday, Feb. 16, 1943.*

[Copyright: 1943: By The Chicago Tribune.]

### LACKAWANNA.

**Please report on the Delaware, Lackawanna and Western Railroad company.—G. A. F.**

Answer: The Delaware, Lackawanna and Western railroad operates 984 miles of track extending from Hoboken, N. J., thru Scranton, Pa., to Buffalo, N. Y. The road also carries commuting passengers from New Jersey to New York City.

Freight traffic items are diversified, with coal, manufactured goods, food, and live stock being the principal products carried. The road was incorporated in 1832 and reached its present size thru acquisition of small eastern railroads. Recently the federal government brought suit against the road and companies from which the Lackawanna leases trackage. The government sued for payment of income taxes accruing on rent received by the leasing companies from the Lackawanna. Lower courts held the Lackawanna liable for taxes on rentals it paid the companies, but higher courts reversed that decision and the case is not yet settled.

Capitalization consists of 1,688,824 shares of $50 par common stock outstanding, and the funded debt totals $5,142,000. The New York Central railroad holds 132,825 shares of common stock.

A record of financial results for recent calendar years follows:

| | Total Oper. Rev. | Net Income | Per Share. |
|---|---|---|---|
| 1941 | $61,111,361 | $3,671,698 | $2.17 |
| 1940 | 51,891,975 | 205,277 | 0.12 |
| 1939 | 50,454,438 | *508,984 | ..... |
| 1938 | 44,188,481 | *3,954,954 | ..... |
| 1937 | 50,175,004 | *936,772 | ..... |

*Loss.

Preliminary reports for 1942 show operating revenues totaled $72,544,985, and net income amounted to $5,149,485, equal to $3.05 per common share. No dividends have been paid on the common stock since 1931. The stock ranged in price on the New York Stock exchange from 24¼ to 2⅜ from 1937 thru 1941.

### HOUSE IMPROVEMENTS.

**I own a residential home which I rent out. During 1942 I painted the house and put in a new heating plant and roof. Are these considered expenses of operation and therefore deductible from income tax?—T. L.**

Answer: Repairs to rented houses are deductible from 1942 income tax but actual improvements or changes are not. The cost of painting or papering the house is deductible because it is considered as repairs. The replacement of the roof and the new heating plant are not deductible because they are regarded as capital expenditures and improvements. However, such improvements are chargeable to depreciation over a period of years, tho not in a lump sum.

# STANDARD OIL (IND.) CEILINGS APPLIED TO ALL MIDWEST DEALERS

Kansas City, Mo., Feb. 15 (AP).—Ceiling tank wagon prices on gasoline and other oil products will be fixed in the middle west by the ceiling prices of the Standard Oil company [Indiana] under an OPA order today. No matter how far under Standard's prices a dealer was selling last March, he may raise his prices to those figures.

The order applies to gasoline, kerosene, fuel oil, Diesel and tractor fuels, and aviation gasoline under 87 octane. It covers dealers of all companies in Missouri, Kansas, Iowa, Illinois, Indiana, Michigan, Minnesota, and Wisconsin, and North and South Dakota.

# HOGS SET 24 YEAR FEBRUARY PEAKS ON LIGHT SUPPLY

Small supplies of hogs sent prices to new 24 year February peaks in the Chicago stockyards yesterday. Advances of 10 to 15 cents a hundred pounds were general in all classes.

Farmers shipped only 18,000 hogs, including direct shipments to packers.

Top grades of steers rose to new 15 year highs for February and the general level of all classes was second highest for the month on record. Best steers reached $16.90, highest since early last December and highest for a February since 1928.

[Prices in dollars per 100 lbs.]

Hogs—Receipts, 18,000; shipments, 5,500.
Bulk of sales ............ $15.35@15.60
Month ago ............ 14.75@15.10
Year ago ............ 12.50@13.00
Top yesterday, $15.70; average, $15.45.
Cattle—Receipts, 13,000; shipments, 3,500.
Bulk of sales ............ $14.50@16.25
Month ago ............ 14.00@16.00
Year ago ............ 11.60@12.75
Top yesterday, $16.90; average, $15.35.
Sheep—Receipts, 8,500; shipments, 2,000.
Bulk of sales ............ $15.50@16.35
Month ago ............ $15.25@16.35
Year ago ............ 11.25@12.00
Top yesterday, $16.35; average, $15.90.
Receipts include 4,600 hogs and 2,500 sheep direct to packers.

# PRICES OF GRAIN FUTURES MIXED IN LIGHT TRADE

Trading in grain futures was the smallest in weeks yesterday on the Chicago Board of Trade and prices were mixed. Wheat held within a range of about ½ cent and closed unchanged to ⅛ cent a bushel lower. Corn was unchanged to ⅛ center higher, oats ⅛ cent lower, and rye ¼ to ⅜ cent higher.

Yesterday's grain future prices:

| | High. | Low. | Close. | Prev. close. |
|---|---|---|---|---|
| **Wheat.** | | | | |
| May | 1.40⅛ | 1.39¾ | 1.39¾ | 1.39⅞ |
| July | 1.39⅞ | 1.39⅝ | 1.39¾ | 1.39¾ |
| September | 1.40⅝ | 1.40⅜ | 1.40½ | 1.40½ |
| **Corn.** | | | | |
| May | .98⅞ | .98½ | .98¾ | .98⅝ |
| July | .99⅜ | .99¼ | .99⅜ | .99¼ |
| September | .99⅞ | .99⅝ | .99⅞ | .99⅞ |
| December | .99⅞ | .99⅞ | .99⅞ | .99¾ |
| **Oats.** | | | | |
| May | .58¼ | .58 | .58 | .58⅛ |
| July | .56⅝ | .56⅝ | .56⅝ | .56¾ |
| September | .56⅞ | .56⅞ | .56⅞ | .57 |
| **Rye.** | | | | |
| May | .81⅜ | .80¾ | .81¼ | .81 |
| July | .83⅜ | .83⅛ | .83¼ | .83¼ |
| September | .85⅝ | .85 | .85½ | .85¼ |
| December | ...... | ...... | .88¾ | .87⅞ |
| **Soy Beans.** | | | | |
| May | ...... | ...... | 1.81⅞ | 1.81½ |
| July | ...... | ...... | 1.84¼ | 1.84¼ |

### Bar Tyne Company Sales and Purchases for 90 Days

John H. Bishop, WPB regional counsel, announced yesterday that buying and selling activities of the Tyne company, 3228 West Fillmore street, a pipe fabricating firm, had been suspended for 90 days for violation of federal regulations including falsified preference ratings. The firm is already under federal indictment for previous alleged violations.

### Senate Passes Bill to Widen RFC Lending on Minerals

Washington, D. C., Feb. 15 (AP).—Legislation broadening Reconstruction Finance corporation authority to finance development of mineral resources was passed today by the senate. The bill, which now goes to the house, permits loans to those wanting to engage in mineral developments as well as those already engaged in a development.

### Associated Gas Earnings Show Increase During 1942

New York, Feb. 15 (AP).—Trustees of the Associated Gas and Electric corporation today filed with the federal district court a report showing 1942 earnings after expenses of $8,660,375 compared with $8,440,141 in 1941. The figures represented a balance of income before deductions for interest on indebtedness other than trustees certificates of indebtedness.

## GRAIN IN OTHER MARKETS

| | Open. | High. | Low. | Close. | Prev. close. |
|---|---|---|---|---|---|
| **May Wheat.** | | | | | |
| K. C. | 1.33⅞ | 1.34 | 1.33⅞ | 1.34 | 1.33⅞ |
| Mpls | 1.33¾ | 1.34 | 1.33⅝ | 1.33⅞ | 1.33⅞ |
| Wpg | 92 | 92 | 92 | 92 | 92⅛ |
| **July Wheat.** | | | | | |
| K. C. | 1.33⅞ | 1.34 | 1.33⅞ | 1.34 | 1.33⅞ |
| Mpls | 1.34¼ | 1.34½ | 1.34⅛ | 1.34⅜ | 1.34⅜ |
| **May Corn.** | | | | | |
| K. C. | 95¼ | 95¼ | 95⅛ | 95¼ | 95 |
| Mpls | .... | .... | .... | 93⅛ | 92⅞ |
| **May Oats.** | | | | | |
| Mpls | 53⅞ | 53⅞ | 53¾ | 53⅞ | 53⅞ |
| Wpg | 51½ | 51½ | 51½ | 51½ | 51½ |
| **May Rye.** | | | | | |
| Mpls | 76⅝ | 76⅝ | 76¼ | 76½ | 76⅝ |
| Wpg | .... | .... | .... | 66⅝ | 66⅝ |
| **May Feed Barley.** | | | | | |
| Mpls | .... | .... | .... | 70½ | 70 |
| Wpg | 64¼ | 64⅜ | 64¼ | 64⅜ | 64¼ |
| **May Flaxseed.** | | | | | |
| Mpls | 2.78 | 2.78½ | 2.77½ | 2.78 | 2.78 |

### BOARD OF TRADE SALES.

[On Feb. 13, 1943, in thousands of bushels.]

| | May. | July. | Sept. | Total. |
|---|---|---|---|---|
| Wheat | 1,165 | 377 | 95 | 1,637 |
| Corn | 893 | 369 | 53 | *1,316 |
| Oats | 431 | 234 | 39 | 704 |
| Rye | 1,423 | 609 | 263 | *2,308 |
| Soy beans | 1 | .... | .... | 1 |
| Grand total | | | | 5,966 |

*Includes 1,000 bu December corn and 13,000 bu rye.

**Open Grain Trades.**

| | May. | July. | Sept. | Total. |
|---|---|---|---|---|
| Wheat | 18,319 | 7,431 | 3,023 | 28,773 |
| Corn | 24,054 | 12,163 | 3,041 | *39,304 |
| Oats | 10,065 | 3,802 | 807 | 14,674 |
| Rye | 21,528 | 10,311 | 4,125 | *36,030 |
| Soy beans | 163 | 30 | 1 | 194 |
| Grand total | | | | 118,975 |

*Includes 46,000 bu December corn and 66,000 bu rye.

### MINNEAPOLIS FLOUR.

MINNEAPOLIS, Minn., Feb. 15 (AP).—Carload lots, per brl in 98 pound cotton sacks: Family patents, unchanged, $8.15@8.25; standard patents, unchanged, $6.55@6.65. Shipments, 22,320 brls. Bran, $34.50@35.00 per ton; standard and pure middlings, $36.50@37.00; flour middlings and red dog, $37.00@37.50; second clears, $37.25@37.75; rye middlings, $29.00@29.50.

# Commodities

Cotton futures yesterday advanced 5 to 35 cents a bale. March wool tops dipped almost a cent a pound on commission house liquidation, but other futures held steady.

### COTTON FUTURES.

[Cents per pound.]

| | Open. | High. | Low. | Close. | Prev close. |
|---|---|---|---|---|---|
| **New York Cotton Exchange.** | | | | | |
| March | 19.78 | 19.80 | 19.76 | 19.80 | 19.77 |
| May | 19.49 | 19.54 | 19.48 | 19.53 | 19.49 |
| July | 19.32 | 19.37 | 19.32 | 19.37 | 19.30 |
| October | 19.17 | 19.20 | 19.16 | 19.18 | 19.16 |
| December | 19.15 | 19.18 | 19.14 | 19.16 | 19.15 |
| **New Orleans Cotton Exchange.** | | | | | |
| March | 20.04 | 20.07 | 20.02 | 20.05 | 20.02 |
| May | 19.76 | 19.82 | 19.75 | 19.81 | 19.75 |
| July | 19.59 | 19.63 | 19.58 | 19.63 | 19.58 |
| October | 19.40 | 19.45 | 19.39 | 19.45 | 19.42 |
| December | 19.37 | 19.41 | 19.36 | 19.41 | 19.38 |

**Chicago Board of Trade.**

The average price of 15/16 inch middling cotton at 10 designated southern spot markets yesterday was 20.53c. Cash cotton at New York closed at 21.43c.

### CHICAGO FUTURES.

EGGS—February futures in carlots closed at 35.75c a doz bid on the Chicago Mercantile exchange, up .15c from Saturday; no sales. March, 36.20c, up .20c; sales, 2 cars. ONIONS—Per 50 lb sack in carlots; February, $1.88, off 2c; sales, 2 cars. POTATOES—Per 100 lbs in carlots; unchanged. Idahoes, $3.22; no sales.

### CHICAGO CASH MARKETS.

BUTTER—Firm; receipts, 269,251 lbs. EGGS—Steady; receipts, 10,121 cases. POULTRY—Firm; receipts, 4 trucks. POTATOES—Steady; receipts, 93 cars; on team track, 150 cars. Only wholesale prices quoted:

**Creamery Butter Selling Prices.**

| | Chicago—Whole milk. | Chicago—Centralized. | New York. | Philadelphia. |
|---|---|---|---|---|
| 93 score | .... | .... | 48¼ | 48½ |
| 92 score | 46⅝ | .... | 47¾ | 48 |

EGGS—FDA report—Hennery whites, 36¼@36½c; hennery brown, 36@36½c; current receipts, 35@35¼c; government graded, extra large white, loose, 47c; cartons, 49c. Mercantile exchange grades—Extras, 36@36¼c; firsts, 35½@35¾c; current receipts, 34½c; dirties, 32¾c; checks, 31¼c.

LIVE POULTRY—Hens, 23@26c; leghorns, 22@24c; fryers, 27c; broilers, 28½c; springs, 31½@33½c; roosters, 18@19c; ducks, 20@26c; turkeys, toms, 29@35c; hens, 30@35c.

POTATOES—Per 100 lbs; Idahos, $3.25; Nebraska, $3.05; Wisconsin, $2.59; Minnesota-North Dakota, $2.35; Colorado, $3.00; Florida, new [bu], $2.40@2.50.

### NEW YORK FUTURES.

WOOL TOPS—Closed 0.9 cent lower to 0.4 cent higher. March, $1.222; May, $1.20; July, $1.175; October, $1.156; sales, 175,000 lbs. GREASE WOOL—Close—March, 96; no sales.

The following commodities closed unchanged at OPA ceilings [prices in cents per lb]. BLACK PEPPER—All futures, 6.63; no sales. COCOA—All futures, 8.86; no sales. COTTONSEED OIL—March, 14.10; May thru September, 14.45; no sales.

### COMMODITY INDEX.

The Associated Press weighted wholesale price index of 35 commodities yesterday was 104.91; Saturday, 104.76; week ago, 104.63; month ago, 104.20; year ago, 97.06. [1926 average equals 100.] The Dow-Jones commodity futures index closed at 89.30, up 0.06.

## CASH GRAIN

Estimated receipts of cash grain at Chicago Monday: Wheat, 113 cars; corn, 295; oats, 15; rye, 1 car; barley, 43 cars, and soy beans, 25 cars. Range of cash grain prices per bushel in leading markets:

**WHEAT.**

| No. | Chicago. | Kansas City. | St. Louis. |
|---|---|---|---|
| 3 red | .......... | 1.41 @48 | 1.55 |
| 3 hd | 1.44½ | 1.36¼@37 | .......... |

| No. | Duluth. | Winnipeg. | Minneapolis. |
|---|---|---|---|
| 1 d. n. | 1.34⅛@36⅞ | .......... | 1.34⅞@37⅞ |

**CORN.**

| No. | Chicago. | Peoria. | St. Louis. |
|---|---|---|---|
| 2 yel. | 97⅞@1.00 | 97¼@99¼ | 99¾ |
| 3 yel. | 93½@99 | 95¼@96⅝ | 97⅞@99¼ |
| 4 yel. | 89 @98¼ | 94¼@94¾ | 95 @97¼ |
| 5 yel. | 83 @90½ | .......... | .......... |
| 2 wh. | 1.15½@16 | .......... | .......... |
| 3 wh. | 1.14 | .......... | .......... |
| 4 wh. | 1.10 @1.13 | .......... | .......... |
| S. grd. | 65 @99 | .......... | .......... |

**OATS.**

| No. | Chicago. | Kansas City. | Minneapolis. |
|---|---|---|---|
| 1 wh. | 61½ | .......... | .......... |
| 2 wh. | 59½@60½ | 63 | .......... |
| 3 wh. | .......... | 60⅛@62¼ | 55⅝@57⅝ |
| 4 wh. | 57 @58⅝ | 60 @61⅝ | .......... |

**RYE AND FLAX.**

| | Rye. | Flax. |
|---|---|---|
| Minneapolis | 75½@79½ | 2.85@2.94 |
| Duluth | 74½@76⅞ | 2.85@2.94 |

**SOY BEANS.**

No 2 yellow sold at $1.77½ per bu, track Chicago; No. 4 yellow, $1.61¼, and sample grade, $1.40⅝.

**BARLEY.**

| | Malting. | Feed. |
|---|---|---|
| Chicago | 88@1.05 | 72@84 |
| Milwaukee | 90@1.00 | ...... |
| Minneapolis | 72@1.02 | 68@72 |

**FIELD SEEDS.**

Buyers' prices at Chicago per 100 lbs quoted as follows: Timothy, $4.75@5.00; alsike, $21.00@26.00; red clover, $20.00@25.00; sweet clover, $7.50@9.50; red top, $7.25@7.75; alfalfa, northern, $31.50@38.00.

# WANT AD INDEX


| | Page. | Col. |
|---|---|---|
| Apartments—See To Rent— | | |
| Autos, Trucks, To Rent | 33 | 2 |
| Loans | 33 | 6 |
| Repairing and Accessories | 33 | 5 |
| Tires | 33 | 5 |
| Trailers, Passenger and Utility | 33 | 2 |
| Trucks | 33 | 2 |
| Used Automobiles—For Sales | 33 | 1 |
| Wanted | 33 | 3 |
| Barter and Exchange | 33 | 5 |
| Bar and Store Fixtures | 31 | 8 |
| Bicycles and Motorcycles | 33 | |
| Board and Lodging | 32 | 2 |
| Boats, Yachts, Etc. | 31 | 4 |
| Building Material— | | |
| Lumber | 28 | 4 |
| Iron and Steel | 28 | 4 |
| Stokers, Oil and Gas Burners | 28 | 4 |
| Billiards, Bowling—See Sport. Goods | 31 | 7 |
| Business Opportunities— | | |
| Business Equipment | 33 | 8 |
| Businesses For Sale | 33 | 7 |
| Business Service | 33 | 8 |
| Concessions, Locations and Leases | 33 | 8 |
| Manufacturing | 33 | 8 |
| Partnerships and Investments | 33 | 8 |
| Wanted | 33 | 8 |
| Business Personals | 31 | 8 |
| Bus Transportation | 31 | 8 |
| Cameras and Optical Goods | 32 | 7 |
| Cemeteries | 14 | 5 |
| Clothing, Furs, Etc. | 31 | 8 |
| Collections | 22 | 3 |
| Dancing Schools | 31 | 7 |
| Death Notices | 14 | 5 |
| Dogs, Cats and Pets | 33 | 8 |
| Dressmaking and Millinery Schools | 31 | 4 |
| Employment Agencies—Men | 25 | 4 |
| Employment Agencies—Women | 28 | 5 |
| Financial Service | 31 | 7 |
| Furniture | 33 | 6 |
| Garages | 33 | 5 |
| Help Wanted—Men | 25 | 7 |
| Help Wanted—Men | 28 | 1 |
| Help Wanted—Women | 28 | 8 |
| Help Wanted—Women | 31 | 1 |
| Horses, Harness, and Wagons | 31 | 8 |
| Hotels and Apartment Hotels | 32 | 2 |
| Home Furnishings and Furniture | 33 | 6 |
| Home Furnishings Wanted | 33 | 8 |
| Household Appliances | 33 | 8 |
| Houses [See Real Estate and To Rent.] | | |
| Instruction | 31 | 8 |
| Jewelry, Old Gold, Etc. | 32 | 8 |
| Loans—Personal and Business | 31 | 6 |
| Lost and Found | 31 | 8 |
| Machinery and Equipment | 32 | 8 |
| Wanted | 32 | 8 |
| Mausoleums and Monuments | 14 | 5 |
| Miscellaneous [For Sale] | 31 | 7 |
| Wanted | 31 | 7 |
| Mortgages [See Real Estate Loans] | 32 | 7 |
| Motor Buses—For Sale | 33 | 5 |
| Motorcycles and Bicycles | 33 | |
| Moving and Storage | 31 | 7 |
| Musical and Dramatic | 31 | 7 |
| Musical Instruments | 32 | 3 |
| Office Furniture and Devices | 32 | 8 |
| Parcel Post and Express | 32 | 8 |
| Personal | 31 | 8 |
| Pianos [See Musical Instruments] | 32 | 3 |
| Radios, Supplies and Service | 31 | 8 |
| Rug Cleaning | 31 | 8 |
| Real Estate— | | |
| Acre Property | 32 | 6 |
| Apartment Buildings | 32 | 4 |
| Business Property | 32 | 4 |
| Farm Lands | 32 | 6 |
| For Exchange | 32 | 7 |
| Houses | 32 | 4 |
| Industrial Property | 32 | 7 |
| Loans, Mortgages | 32 | 7 |
| Resorts | 32 | 6 |
| Southern Properties and Resorts | 32 | 6 |
| Suburban | 32 | 5 |
| Vacant | 32 | 7 |
| Wanted | 32 | 7 |
| Sewing Machines | 31 | 7 |
| Situations Wanted | 31 | 5 |
| Sporting Goods | 31 | 7 |
| Store and Bar Fixtures | 31 | 8 |
| Stoves [See Household Appliances] | 33 | 8 |
| To Rent— | | |
| Apartments | 32 | 2 |
| Apartments and Rooms to Share | 32 | 2 |
| Furnished Apartments | 32 | 3 |
| Houses [City and Suburban] | 32 | 2 |
| Industrial Property | 32 | 7 |
| Offices and Shops | 32 | 3 |
| Rooms | 32 | 1 |
| Stores | 32 | 3 |
| Travel | 31 | 8 |
| Trade Schools—Men | 28 | 4 |
| Trade Schools—Women | 31 | 4 |
| Typewriters and Supplies | 31 | 7 |
| Undertakers | 14 | 5 |
| Vacuum Cleaners [See Hshld. Appl.] | 33 | 8 |
| Wanted—To Rent— | | |
| Apartments | 32 | 3 |
| Farms | 32 | 3 |
| Houses | 32 | 2 |



EMPLOYMENT AGENCIES—MEN.

O'SHEA
"America's Largest"
We can place you in the position you want—at once.
NO WAITING!
NO RED TAPE!
HERE ARE JUST A FEW FROM AMONG HUNDREDS TO BE FILLED:
CHIEF ENGINEER—
Mfr. large machy. Must have had this exp. Loc. central part of Ill.—Perm. ....$7,200 UP
PUBLIC RELATIONS DIRECTOR ....$6,000 UP
PROD. SUPT.—[Precision work] ....$6,000
PERSONNEL DIR.—Mfg.—Michigan ....$4,800
CHIEF INSPECTOR—Aircraft Engine exp. ....$7,200
MASTER MECH.—Complete supervision of all tooling matters—processing—tool design, etc. Aircraft engine exp. ....$10,000
PLANT SUPT.—Small parts—Loc. in Iowa ....$10,000
2 BKKPR.-ACCTS.—Loop and West ....$216
ACCOUNTANT—Loop—A1 firm—5 day wk ....$200
JR. ACCOUNTANT—South Side ....$160
TELEPHONE EXPEDITOR—Sales ability ....$175
PRIORITIES MAN—A1 firm—So. Side ....$325
SR. PURCHAS. AGENT—2-4 yrs. exp. ....$275
JR. PURCHAS. AGENT—Nr. West Side ....$160
JR. EXPEDITOR—Loop Mfg. Co. ....$150
INSURANCE DEPT.
GEN. CASUALTY MAN—Out of town branch ....$300
BURGLARY UNDERWRITER ....$300
SAFETY ENGINEER ....$250
CLAIM ADJUSTER—Casualty ....$250
SPECIAL AGENT—Casualty ....$250
PUB. LIABILITY & COMP. UNDERWRITER ....$200
DEFENSE JOBS!!
Fire Chief, War Plant, $250
LABOR FOREMAN—South ....$160 plus
150 MEN—Northwest Suburb—steel factory—No exp. nec. ....$50 UP
10 MEN—To attend company school and learn machine shop trade.
8 MEN—General work—No exp. nec.—6 day week ....$57.20
20 MEN—Learn synthetic rubber operations ....69c hr.
35 MEN—Learn mach. shop work—South Side ....75c hr.
ASST. SHIP. CLK., $200
RECEIVING—STOCK CLK. ....$1 hr.
BOY—Radio Studio ....$104
TOOLROOM APPRENTICES—No experience ....$42-50
GUARDS—Several ....$32-$45
MEN—Learn power plant ....85c hr.
MEN—Learn lathe ....$38 wk.
INSPECTORS ....$50 UP
PAINTERS' HELPERS ....86c hr.
40 SHOP HELPERS ....$38
MAINTENANCE MAN ....$50 UP
DIE SETTERS ....$45-$70
ARC WELDERS—South Side ....$1.20 hr.
GAS WELDERS—South Side ....$1.20 hr.
HUNDREDS OF MACH. SHOP JOBS—any experience will do ....$40-$90
LICS. ENGR., HOTEL, $190
COOKS—Defense plant—West—40 hours wk. ....$37.50
HOTEL CLERKS ....$130-$195
WAITER—Southwest ....$50 Guarantee
OUT OF TOWN MEN—We specialize in jobs for you. Come in now. We can place you today.
PRINTERS—SEE EDWARDS
HARRIS OFFSET PRESSMEN—Steady ....$50-$60
MULTILITH OPR.—Steady ....$40-$50
KELLY PRESSMEN—Steady ....$50-$60
VERTICAL PRESSMEN—Steady ....$44-$50
CYLINDER FEEDERS—Steady ....$40-$44
GORDON PRESSMEN—Steady ....$36-$40
PAPER CUTTERS—Steady ....$44-$54
LINOTYPE OPRS.—Steady ....$55-$60
ALL AROUND PRINTERS—Steady ....$40-$50
DRIVERS—Steady—[NO FEE] ....$40-$50
BOYS—YNG. MEN—Learn printing ....$30-$40
"Twentieth Successful Year"
O'SHEA
EMPLOYMENT SYSTEM
64 E. Jackson WAR. 1884

PERSONNEL SERVICE
WORKS MGR.—Automotive ....$10,000
METHODS ENG.—Aircraft-Marine ....10,000
ENGRS.—Proff. wood plastics. To ....7,500
SUPTS.—Wood, mtl., glass plast. To ....6,500
SUPTS.—Fdry., mch. shp., ir. wks. ....6,500
ENGRS.—Cost reduction meths. To ....6,000
ENGRS.—Methods, time studies. To ....6,000
ENGRS.—Job evaluatn., assemb. To ....6,000
ENGRS.—Job eval., precis'n pts. To ....5,200
ENGRS.—Plant maint.-developt. To ....6,000
ENGRS.—Plnt. main., hvy. mch. To ....6,500
ENGRS.—Plnt. mnt., mtrs. bldg. To ....4,800
ENGRS.—Saf.; hvy. mch., mfg. To ....4,800
PROD. MGR.—Mach shp., iron wks. ....6,000
PROD. MGR.—Planning, controls ....3,600
SAFETY ENGR.—Personnel mfr. To ....4,500
WAREHSE. Mgrs.—Foods, chem. To ....3,600
ASST. Supts.—Assemblies, ordnce. ....3,600
RESEARCH Mgr.—Boxes, cartons ....4,500
DESIGNERS—Boxes, elec. irons. To ....6,000
DRAFTSMEN—Mech., el., struct. To ....4,000
Personnel Mgr., Retail, $8,500
PERSONNEL Mgr.—Mfg., precision ....6,500
PERSL. Mgrs.—Saf., Lab. Rel. To ....6,500
PERSNL. Mgrs.—Lab Relats., Ohio ....5,200
EMPLYT. Mgrs.—In Chgo. area. To ....4,800
EMPLOYM'T Mgrs., assts. mfrs. To ....3,000
Compts., Chgo. Mfs., to $7,500
COMPTROL.—Assts., paper, oil. To ....5,200
ACCTS.—Budgets, cost red. To ....3,600
ACCTS.—Genl. mfg. exp. Chgo. To ....4,200
OFFICE Mgr.—Genl. supervision ....3,900
Copywrtrs., Agenc., to $7,500
COPYWRITERS—Agcy. food, drugs ....3,600
COPYWRITERS—Institutional. To ....4,800
COPYWRIT'S—Mfrs., hvy. mhy. To ....3,000
ASST. Adv. Mgr.—Large mchy. mfr. ....4,800
ASST. Adv. Mgr.—Large food mfr. ....5,200
EDITORS—House organ, trd. paper ....4,500
SUPT.—Prtg. plant, publisher ....5,200
PROD. Men—Agency, Mfrs. To ....3,000
LAYOUT—Men-women; Detroit. To ....2,400
Sales Mgr., Drgs.-Fds., $7,500
SALESM.—Intangibles, to mfrs. To ....7,000
SALESM.—To drugs, fountain trd. ....2,400
SALESM.—Cosmetics, chemicals. To ....2,600
Accountant, Budgets, $3,600
ACCT.—Gen. exp., fact. costs ....3,000
ACCTS.—Taxes, costs, retail. To ....2,700
ACCTS.—Costs, pay roll, fact. To ....2,400
ACCTS.—Good beginners; mfrs. To ....1,800
CORRSPDNTS.—Mfrs., pur., prd. To ....2,400
ASST. Pur. Agent—Chgo. mfg. To ....3,000
ASST. Personnel Mgr.—Chg. mf. To ....3,000
EXPEDITER—Mfr. metal pts. To ....2,700
PROD. Man—Planning sched. To ....2,400
CLERKS—Priorities, production. To ....2,100
CLERKS—Purch. dep., shipping. To ....1,800
CLERKS—Older men, ofc. exp. To ....2,100
THE HONES COMPANY
14 EAST JACKSON-BLVD. RM. 1515.

"TRIANGLE"
Gen. Superintendent
Tool and die, punch press ....$5,000
Medical Detailer, lp., $3,000+
Job evaluation man ....$5,000
Permanent mold, foundry ....Open
Electrical engineer ....$6,000
Mechanical engineer ....$6,000
Sales engineers, electronics ....$6,000
Electronics engineers ....Open
Industrial engineers ....$5,000
Time study ....$2,500-$3,000
Chief inspector ....$5,000
Tool designers ....$2 per hr.
Jr. engineers ....$2,500-$3,000
Mechan. draftsmen, various ....$2,000-$3,000
Account'ts Not Public, $250
Full charge bookkeeper ....$225
Traveling auditor ....$200+exp.
Stock supervisor ....$150
Order dept. clk., no exp. ....$150
General correspondent ....$150
Boys, 17 years old ....$90
Cr. investment, knowledge bkkpg. ....$150
Student Inspectors, O. T., $51
Men, lrn. syn. rubber ....$43
Men, lrn. lathe or inspection ....$45
Men, lrn. drill press, assembly ....$38
Arc welder, overtime ....90c to $1.25
Defense plant helpers; overtime ....80c
Col. foundry workers ....90c
Col. boys, lrn. shipping ....$31
Old men, lrn. ...$36 | Packer ....75c
Maintenance ....90c | Fireman ....$38
Inspectors ....$1 | Col., lrn. stk. ....$41
Col. boys aft. sch. $13 | Col. houseman ..$125
Col. bus boys ..$23 | Col. porter ....$32
PRINTING
Vertical ....$1.15 | Kelly ....$1.25
Shipping ....$35 | Helpers ....90c
Cylinder ....$1.15 | Feeders ....$1
"TRIANGLE"
25 East Jackson-blvd.
Kimball Bldg. 13th Floor.

MEN TO TRAIN, $185
Cost ....$200 | Timekeeping ....$200
DRAFTING; WILL TEACH; FUTURE.
FREE EMPLOYMENT
on the following job:
48 laborers; white or colored ....$34
Laborers ....93c | Inspectors ....$1
Shop helpers ....90c+ | Welders ....$45
LEARN PLASTICS; ANY AGE; 68c HR.
100 COLORED DEFENSE JOBS, $45.
FREE REGISTRATION.
CENTURY 30 E. Adams 4th Floor

HIGH GRADE MEN ONLY
Works manager, large gray iron and steel foundry ....$1,000-$15,000
Asst. gen'l supt., mining ....$5,000
3 Metallurgists; A-1 ....$5,000-$6,500
Many other openings for factory managers, superintendents, production engineers, mechanical and electrical engineers, chemists, and metalurgists, cost accts., personnel directors, purchasing agents, and accountants. Salaries ....$3,000-$15,000
HARRISON PERSONNEL, 20 W. Jackson

N. S. CONSOLIDATED
PERPETUAL INVENTORY—STEEL ....$175
Hotel clerk, days ..$125, r.b. and $165.
ELEVATOR MEN, white or colored ..$110
Office janitor ..$145 | Coal passer ....$175
1001 LELAND. LONGBEACH 6310.

8 MEN—Husky; learn ....$52
9 men—Learn fctry ....$46
Crane op ....$52 Welders ....$62
CERTIFIED, 30 N. WELLS

SPRAYERS—INDUSTRIAL ....$1.25 HR.
Fireman, no exp. $145 | Painters—Hotel.
Laborers ....Best pay | 500 other jobs.
GREAT NORTHERN, 337 W. MADISON.

EMPLOYMENT AGENCIES—MEN.

WE OFFER YOU FREE VOCATIONAL GUIDANCE
BY
LUELLA CANTERBURY
NOTED
VOCATIONAL ANALYST
AND
PSYCHOLOGIST
10 A. M.—6 P. M.
Indust. salesman, knowl. priorities ....$225
3 trainees, 2 yrs. sales exp. ....225
Shipping supervisor, 6 men ....225
Salesman, 35-40; indust. exp. ....200
2 prod. clerks, acctng. bkgrd. ....200
Production inventory clk. ....175
Invoice clerk, gd. figs.; S. S. ....175
5 shipping clerks ....$130-175
Timekeeper mfg. co. ....160
Stenographer, south side ....150
3 middle aged men, nite work; W. S. ....150
3 office detail men, quick adv. ....150
9 yg. men, learn testing ....105
TECHNICAL DEPARTMENT
3 indust. engrs., M. E.; plt. exp. ....$7,500
Development engr., M. E. ....7,200
Expediter, small tools ....Exp.+ 3,600
Foreman, small mfg. plant ....3,000
Sr. buyer, small tools ....Exp.+ 3,000
Production planner, indust. exp. ....3,000
ACCOUNTING DEPT.
Exec. acct. genrl., cost exp. ....$7,500
Pay roll superv., knowl. of costs ....7,200
Chief cost acct., 10 yrs. exp. ....7,200
Tax acct., 5 yrs. exp. ....$4,800-7,200
C. P. A., 6 yrs. P. A. exp. ....7,200
3 methods procedure accts. ....4,800
5 sr. accts., perm. staff ....$4,200-6,000
3 admin. accts., hvy. mfg. exp. ....4,200
3 trav. auditors, coll. grads. ....4,200
5 jr. accts., no experience ....2,400
4 trav. auditors, cost exp. ....$3,000-3,400
Internal auditor, college grad. ....3,400
Office mgr., 50 employes ....3,600
Bookkeeper, hotel exp. ....2,400
5 bookkeepers, mfg. exp. ....2,400
2 cost accts., metal parts ....2,700
3 jr. cost clerks ....$1,800-2,100
Asst. bookkeepers, 2 yrs. exp. $1,500-1,800
CHEMISTS CHEMISTS CHEMISTS
TOM COFFER, HEAD OF OUR CHEMICAL DEPARTMENT, SAYS HE HAS POSITION FOR ANY MAN WITH SOME COLLEGE CHEMISTRY, PAYING $1,800 TO $2,400 AND $2,600 TO $5,000 WITH DEGREES—B. S., M. S., Ph. D.
MOLENE
BANKERS BLDG. 105 W. ADAMS.

CO-OPERATIVE
SALESMEN
Indust., $200+; Grocery exp., $250+; Coal, local, $150; Appliance, local, $200; Sales Engr., $285; Office Equip., $150+; Ins., will train, $150.
Methods Engr., precision tools ....$5,000 up
Engr. grad., some mfg. exper. ....$4,000 up
ETAOINSHRDLU Radio repair ....$50
ETAOINSHRDLU Bkkprs., any age ....$175
COST ACCOUNTANT—Mfg. ....$300
COST CLERKS—Mfg. exper. ....$150-$225
ACCOUNTANTS—Know mfg. costs ....$225
CASHIER—Truck line; 4-12 p. m. ....$175
STENOGRAPHERS—Any age ....$150-$175
ASST. OFFICE MGR.—Knowl. mechs. ..$175
BKKPRS.—Any experience ....$150-$200
PRODUCTION COST CLERK ....$225
ELDERLY TYPISTS—Evening work ..$135
DRAFTSMEN MECHANICAL ....$225-$400
If You Are Not
NOW EMPLOYED IN
WAR WORK
See Us Today for Defense Jobs, All Kinds—Top Wages
Boys—Men, 17-70
TO ATTEND SCHOOL IN A PLANT AND LEARN MACHINE SHOP WORK. EARN $24 WEEK TO START.
ALSO LEARN
Plastics ....$32 | Inspection ....$34
Assembling ....$42 | Lathe ....$36
Auto screw ....$31 | Drill press ....$34
Punch press ....$36 | Electrical work ..$34
Laborers, Inside, 80c Plus
Shop helpers ....$45 | Hand screw ....$45 up
Assemblers ..$40 up | Carpenters ....80c+
Lathe ....$1.25+ | Milling mach. ....Top
Gas welders ..$1.25 | Janitor ....$30
Tool crib ....$39 | Sheet metal ....$40 up
Maintenance ..$1.00 | Rough grinders ..$40
Truck drivers ..$42 | Truck helpers ....$33
Printers, See Weaver
BINDERY production man ....Top Pay
PAPER CUTTERS—Steady ....$1-$1.25 hr.
MILLER pressman; steady ....90c hr.
HELP THE NAVY
by learning synthetic rubber. Steady jobs; near loop; paying $35-$42 to start, with rapid advancement.
80 Colored Boys—Men
Expd., or learn factory or war plant work, or trades of all kinds.
EARN $28-$45 START
Co-Operative
EVERY JOB GUARANTEED.
6TH FLOOR, 220 SO. STATE
PHONE WABASH 1943.

WAR JOBS
Foundry Supt., $5,000-$6,000
CHIEF INSPECTOR ....$5,000-$6,000
PERSONNEL MANAGER ....$3,000-$4,000
Above positions in nonferrous foundry in a southern state.
200 OFFICE MEN
for city war plants ....$150-$350
FACTORY MEN
STEAMFITTER ....$1.13
MAINTENANCE MEN ....$1
Colored factory men ....70c
25 HUSKY LABORERS ....70c
Men—Light factory work ....70c
L-O-O-P
28 E. JACKSON
7TH FLOOR.

Methods—Procedure Forms Designer and Accountants, $5-6,000
3 Cost Accountants ....$250-500
Industl. Engrs. ....$275-500
4 Mech. Draftsmen ....$250-350
2 Works Managers ....$8-10,000
"B" Store Manager ....$300
Dealer, Sales, Wis. ....$250
Glader Corporation
110 S. Dearborn-st. 4th Flr.

ACCOUNTANTS
5 general cost accountants ....$250-$400
Accountants, general tax ....$150-$250
Factory personnel director ....$6,000
12 asst. clerks, asst. bkprs.; under 50 ..$150
Timekeeper, 4-F O. K. ....$170
Rate clerk, exempt ....$150
Chemist, chemical engineers ....$200-$400
Supts., Foremen, Traffic, Sales, Shipping, Hotel, Stock, Drafting, Mail Men.
Cost and time study ....$250
Occupational, 310 S. Michigan

BUYERS—Will train; $50 week start.
Personnel ....$300 | Bkkpr., elderly ...$150
Cost acctnt. ....$250 | Guards ....$35
Timekeeper ....$175 | Colored men ....75c
LABORERS, DEFENSE, 80c.
Hotel clks., will train; $125; 8 hours.
House officer; good hotel; $110 mls.
Many good restaurant jobs; best wages.
SHAY, 1009 N. STATE

RECEIVING clk. ..$38 | Engineers ....$40-$50
Elderly office ..$100 | Firemen ....$35-$40
Elderly elev. ....$125 | Bldg. maint. ....$170
Waiters ....$30-$35 | Factory maint. ....$1
Fry cooks ..$30-$45 | Learn machinist ..75c
BUSCH AGENCY, 184 W. Washington.

ROUGH painter ..90c | Handy carpt. ....$1
Electrician ....$1 | Factory, no exp. ..$40
Pay Your Fee After You Earn.
AMERICAN, 20 West Jackson.

EMPLOYMENT AGENCIES—MEN.

W-A-B-A-S-H
"A BONDED AGENCY"
Licensed by the State of Illinois.
MFG. EXECS.
WORKS MGR.—Tools ....$25,000
WORKS MGR.—Stampings ....$10,000
WORKS MGR.—Hvy. machinery ....$12,000
WORKS MGR.—Foundry ....$12,000
PROD. MANAGER—Precision ....$7,500
CHIEF INDUS. ENGINEER ....$7,500
TOOL ROOM FOREMAN ....$7,500
GEN. FOREMAN—Stampings ....$5,000
ENGINEERS
DEVELOP—Metal products ....$6,000
E. E. Small motors or appliances ....$4,800
2 PLANT ENGINEERS ....$4,200-$4,800
3 MACHINE DESIGNERS ....$4,800
2 HEAVY DIE DESIGNERS ....$4,200
2 GAUGE INSPECTORS ....$4,200
2 MECH. ENGRS.—Plt-mach. des. ....$3,900
MECH. DETAILERS-TRACERS ....$3,000
CHEMISTS
GET INTO WAR WORK.
CHEMIST—Ph.D. or Master's ....$4,200
CHEMIST—Ceramics ....$3,000
CHEMIST—Vegetable oils ....$1,800
10 JUNIOR CHEMISTS B. X. ....$1,800
PERSONNEL MEN
INDUS. NEEDS YOU.
INDUS. RELATIONS DIR. ....$10,000
PERSONNEL DIRECTOR ....$7,500
OFFICE PERS. MANAGER ....$6,000
LABOR RELATIONS DIRECTOR ....$6,000
EMPLOYE ACTIVITIES ....$3,000
STANDARD COSTS PROCEDURE MEN
SALARY $250 TO $400
Can use immediately 10 men experienced in standard cost or office procedures. These jobs with large nationally known manufacturer with seven plants located in east and middle west. Will pay moving expenses and offer unusual post-war future.
OFFICE
COMPTROLLER—Mfg., acctg. exp. ..$4,200
3 INTERNAL AUDIT'S—Essen mfr. $4,200
ACCTS. PAYABLE CLERK—Exper. ..$2,100
PUR. DEPT. EXPEDITER—Metals ..$2,400
500 MEN—BOYS
IMPORTANT PLANTS MAKING AIRPLANES-GUNS-RADIOS—SHIPYARDS-MACHINE SHOPS. WILL TEACH YOU TO BECOME WELDERS, MACHINISTS, INSPECTORS, ETC.
$42 TO $63 WEEK START
No experience needed; no age limit. Employer Pays Fees on Many
25 INSPECTION JOBS
50 WELDERS JOBS—65c HR. TO $85 WK.
100 NONDEFENSE JOBS TO $50 WK.
25 LIGHT, CLEAN FACT. JOBS—88c HR.
SCHOOL ARC WELDERS—75c HR. UP.
Jr. toolmak's. $1.75 | Electricians ....$1.25
Machinists ....$1.45 | Carpenters ....$1.10
Mach. opers. ..$1.40 | Steamfitters ....$1.20
Drill press ....90c Up | Shipping ....To $40
Punch press ..$1.20 | Packers ....To $42
Planers ....$1.50 | Janitors ....$35
Lathe ....To $1.30 | Guards ....$40
Screw mach. ..$1.30 | Sheet metal ....$1.25
Bench hands ....90c | Assemblers ....90c
Turret lathe ..$1.50 | Grinders ....To $1.40
Maintenance ....$50 | Laborers ..$35-$50 wk.
Radio men ....$75 | Platers ....Top pay
Refrig. men ....$60 | Sprayers ....To $1.10
Riveters ....Top pay | Mach. students ....$32
DUMP TRUCK DRIVER; $50.
WINDOW WASHER, $163.
COUPLE—CARETAKER, $150 APT.
DOORMAN, $200.
JANITOR'S HELPER, $125.
JANITOR, $150 APT.
HOTEL CLERKS AND MGRS.
ALL TYPES HOTEL-RESTAURANT JOBS.
BAKERS, $50.
GARAGE MECHS., UP TO $60.
W-A-B-A-S-H
15TH FLOOR. 202 S. STATE.

BUSINESS MEN'S
209 S. STATE ROOM 708
ACCOUNTANTS
IMMED. OPENINGS in Every Branch of
GENERAL ACCOUNTING
$2,100-$5,200
also
FED. TAX ACCT'NTS
$3,600-$7,500
for following: Domestics; Dresses; Furs; Boys' Clothing; Stationery-Ofc. Supplies; Men's Furn.; Men's Sptswr.; Rugs; Notions. ALSO BUYERS [Female] Ladies' Sportswear; Notions; Dresses; Sal. depend. on abil.
TECHNICAL MEN
METHODS ENGRS.: Various degrees of ability. Salaries $5,200 to ....$12,000
SUPT. Macht Shop exp., 3d shift ....$6,500
FOREMAN, Turret lathes and Drill Presses. A1 Chgo. Mfr. Start ....$4,500
CHIEF INSPECTOR—Precision ....$4,800
DESIGNERS [Mechanical] Chgo. ....$4,200
PROCESS ENGR.—Production, Chgo. $3,300
Personnel Dir., $5-$6,000
Metal Mfgr.—Req. indust. exp.
Account Executive, $7,500
Advg. Acct. Exec. with National or Sectional Food exp. Age 38-45.
SALES DIRECTOR, $4,800
Req. A1 personality; able handle and organize Assn. work. Fine opporty.
Sales Engineers, $3-$4,000
1 Electrical and 1 Mechanical exp.
SALES PROMN., 26-38, to Bev. Bottlers. Consider food mdsg. field exp. $3,000
SALES SUPR. Food-Soap-Drug or allied geld exper. Sal. ....$3,000
SALES CORRESP., 25-35, Mfg. ....$2,400
ADVG. COPYWRITER. Draft exempt.; Natl. firm; Sal. Open.
SMALL LOAN MGR., $3,600
RATE AND TRAFFIC MAN ....to $2,400
MGR. Mail, Addresso. Dept. ....$1,800
RECEIVING CLK., north. A1 mfr. ..$2,100
CORRESPONDENTS, some exp. ....$1,800
MACHINE TRAINEES, age open ..$140 up
STOCK MEN, expd. and inexpd. ..$130 up
Business Men's, 209 S. State

12 MEN, $75-$100 WK.
with mechanical background to break into engineering work: A-1 firm.
F. C. Bkpr.-Office Mgr., $175
ORDER CLERK—Mill supplies ....$150
RETAIL MANAGER TRAINEES ....$200
ASST. BUYER—Women r. to w. ....$200
ELDERLY CLERICAL MEN ....$150-$200
SALESMAN—Coal ....$150+
SALES—Paint and wall paper ....Sal.+
Typist-Biller ..$155 | Order Fillers ....$100
100 Men—Learn
Welding-Assembling
$45-$55 to Start
25 MEN—LEARN
Synthetic Rubber
START $40-$50
Roofing Foreman, $75
Electricians—Roofers, Carpenters' Helpers—Roofer Helpers.
10 Truck Drivers, $40-$50
20 Jr. Welders, $1 Hr.
15 Jr. Inspectors, $50
After School Boys, 45c+
Linotype Opr., Steady, $1.35
⅔ Compositors—any age ....75c-85c
Kelly B or No. 2 pressmen ....$1.25
Vertical pressmen—Nites ....$1.25
Miehle unit pressman; steady ....$1.03
Rice pressman; large shop ....90c
Gordon or Colts feeders ....80c-85c
Men; no experience; learn prtg. ....70c
Freight Elevator, $115
LIC. STATIONARY ENGINEER ....$56
2d baker ....$45 | Hotel maint. ....$125
Boiler room. $125 r. | S. O. cook ....$32
Hotel clerk ..$90 r. | Janitor ....$135
ALL TRADES
343 South Dearborn 4th Flr.

DEFENSE JOBS—WORK OR FIGHT.
60C TO $1.50 PER HOUR.
POL.-BUFFERS—DEFENSE, $1.00 HR.+
MAN—PURCHASING EXP., $250 MO.
TRUCK DRIVERS, $42.50.
Colored or White Jobs
WELDERS—SCHOOL EXP. 90c hr.
150 JOBS—FULL FEE $5.00.
Colored Factory Cafeteria, $100+Meals.
AVAILABLE AGENCY
343 S. DEARBORN, 2D FLR., RM. 204.

GUARDS, $175
DEFENSE. EARN WHILE YOU LEARN.
Screw machine ..$35 | Welding ....$39
Rubber ....$35 | Grinding ....$35
Drill press ....$50 | Woodworking ....$34
Colored men, $30-$45.
BUREAU 25 E. Jackson 16th Floor

INSURANCE—Special Agt., Cas. ..$250
INSURANCE—Safety Engineer .. 250
INSURANCE—Sales, H. & A. .... 250
INSURANCE—Sales, Cas. .... 175
INSURANCE—Undwtr., Fire .... 200
INSURANCE—Undwtr., Cas. .... 200
INSURANCE—Pay Roll Auditor .. 200
INSURANCE—Claid Adj. Trainee. 175
FERGASON PERSONNEL.
166 W. Jackson. HARrison 9040.

EMPLOYMENT AGENCIES—MEN.

....MONARCH....
—CHICAGO'S BEST—
GEN'L MGR., $20,000
MFG. EXECUTIVE FOR PLANT WITH 5,000 EMPLOYES.
CH. METHODS ENGR. ....$10,000+
METHODS-ENGRS. ....to $7,000
MACH. TIME EST., $5,000
[DIESEL.]
IND. ENGRS., wood-metal ....to $7,000
T. S. ENGR., mach. exp. ....$4,000
PERSONNEL DIRECTOR ....$3,600
MACR. TIME EST., $5,000
Employer pays fee on estimator job.
MACH. DESIGN, heavy equip. ....$5,000
SUPT. MACH. SHOP ....$7,500
Ch. inspector, sm. parts ....$6,000
MECHANICAL DRAFTSMEN ....$4,000
Jr. Engrs., to Learn, $1,800
CHEM. ANAL. EXP. ....$2,200
SAFETY ENG., mach. shop ....$4,200
COMPTROLLER, $7,500
ACCT. STATISTICAL, charts ....$3,000
COST-TIME STUDY ....$3,600
TRAVELING AUDITORS ....$3,000
ADVERTISING COPY ....Open
PURCHASE, sheet steel, copper ....$4,200
SALES, TRADE ASSN. ....$4,500
PERSONNEL CLERK, $175
BKPR., LEARN EXPEDITE ....$200+
MATERIAL CHECKERS ....$40+
JR. EXECUTIVES ....$200
TYPIST-BILLERS ....to $165
STOCK RECORD CLERK ....$175
TIMEKEEPERS ....$200
LEGAL CLERKS ....$175
TRAFFIC CLERKS ....$40
Shop Helpers, 90c +
Lic. engineer ....$50 | Elderly engr ....$44
Crane oprs ....$44 | Fireman ....$36+
5 Arc-Act. Wldrs., $1.20
Riveters ....$52+ | Electrician ....$45
Sprayers ....85c+ | Laborers ....$45
10 Ex. Salesmen for
Shop Train., No Exp., 80c +
Punch press ..75c+ | Drill press ....80c
Ship hprs ....$45 | Truckers ....$40
Janitors ....$140+ | Elevator opr. ....$115
Welders, Any Exp., $39
Fdry. hprs ....87c | Learn trades ....$39
Radio riveters ..$32+ | Milling mach. ....90c+
Grinders hds ....$1 | Inspectors ....$1.15
Boys, 17 Yrs. No Exp. $32
Fact. Maintenance, 95c +
Lathe hds ...to $1.25 | Rep. machine ...$1.25
Assemblers ....75c | Bench hds ....$52
Elderly Men, no exp., $39
Machine Helpers, 70c
Colored Help, 70c +
Laborers ....$40 | Sprayers ....85c
Learn shop ....66c | Ship hprs ....$33
Assemblers ....$33 | Boys ....$28
..MONARCH..
19 WEST JACKSON

WAR JOBS
CHEMISTS
TESTING foods, metals, oils ....$4,500
CHEMICAL ENGR., oils ....$3,600
ANALYTICAL, work in lab. ....$3,500
CHEMISTS, H. S. grads. 17-20 yrs. ..$1,400
TECHNICAL
MACHINE SHOP manager ....$8,500
PRODUCTION manager ....$7,500
JOB ANALYST ....$4,500
METHODS ENGR., M. O. or mfg. ..$4,200
TIMESTUDY engrs., jrs. and srs. ....$4,200
DRAFTSMEN, beginners to srs. ....$3,600
Tool designer ....$300 | Tool detailer ....$300
Prod. control ...$175 | Material clerk ....$165
SALES, industrial, M. E. backgrd. ....$360
SALES CORRESP., engr. backgrd. ....$275
INDUSTR. ENGRS., jrs. and srs. To $500
CLERICAL
COST ACCOUNTANT, mfg. ....$350
ACCOUNTANT, general, A-1 opp. ....$275
SUPERVISOR [acctg. dept.] ....$275
ASST. meth.-procedure acct. ....$275
JR. ACCOUNTANTS, loop ....$200
TRAFFIC ASST., defense ....$190
PERSONNEL CLERK, A-1 Co. ....$175
F. C. bookkeepers, all locations ....$250
SALESMEN, local and travel ....$250+
Asst. bkpr. ....$185 | Tab. operators ....$185
Timekeepers ..$160 | Pay roll clerks ..$165
Perp. inventy. ..$175 | Record clerks ....$155
Asst. purch. ....$175 | Ledger clerks ....$165
50 MEN, general office, no exp. ....$150
LABORERS, $50-$60
15 INSPECTORS, 80c-$1.40.
10 MULTIPLE DRILL PRESS, 80c.
Hand screw ....$1 Milling machine ..90c
15 SHEET METAL HELPERS, $50.
15 SOLDERERS, $50.
ASSEMBLERS, $50
Drill press ....85c | Stockroom ....$40
Turret lathe ..$1.25 | Truck driver ....$35
Power brake ..$45 | Sheet metal ....$1
Men, Age 45-70
to learn light stockroom, shipping room, small part assembling, plastics, drill press; no experience required ....$35-$40
35 MEN, $40
South side; to learn machinist trade; no experience necessary.
LEARN PLASTICS
Age 45 to 65 years. No experience necessary; fine Co.; steady work; $33-$38.
SHOP HELPERS, 80c!
to learn machine work; no experience.
Punch press ..75c+ | Die setters ....$1+
Shear hands ..90c+ | Arc welders ....$1+
COLORED HELP
FOR DEFENSE PLANTS.
Shop helpers ..77c | Sprayers ....85c
Arc welders ....85c | Gas welders ....85c
Mach. helpers ..$35 | Elderly men ....$35
Boys ....70c | Welders' helpers ..65c
CADILLAC
"THAT FRIENDLY AGENCY."
5TH FLOOR, 220 SO. STATE

SPECIALTY SALES
EXP. SELLING FOODS, DRUGS, CANDY OR TOBACCO TO DLRS., $200.
SALES SUPERVISOR, FOODS, $225.
Sales, hosp. mfrs., inst., Ia. or Kas. ..$200
SALES—FOUNTAIN SUPPLIES ....$200
Industrial Salesmen
30-50, natl. org., sell essential prods. to def. plants.; postwar pos. ..$3,000-3,600
SALES, POWER TOOLS, $250.
Sales—30-40; mech. inclined ....$250
Sales—Business forms, systems ....$250
CHEMISTS
QUALITY CONTROL
ACCT. AS. ASST. SUPT. BOX BOARD EXP., POS. IN KANSAS, $250.
100 MEN—NO EXP.
LEARN DEFENSE WORK.
70c UP + OVERTIME
HOTEL CLERKS, $125-$175.
ACCOUNTANTS
PRIV. INDUST., $1,800-$15,000.
Adv. Prom. ..$3,000 | Corresp. ....$2,400
CONSTRUCTION CLERKS, $2,400.
S-H-A-Y
30 W. WASHINGTON. CEN. 9800.

LABORERS ....85c | Factory trainees ..75c
Elevator, loop. $100 | Hotel carpenter ..$135
Oiler, handy ....71c | Painter helper ..$90-b.
Colored laborer ..70c | Inst. dishwshr. $90-b.
Boiler rm. hlpr. ..$39 | Inst. cple ....$155-apt.
Morrell Agency, 306 W. Madison-street.

HELP WANTED—MEN.

Stores and Offices.

ACCOUNTANT—Supervisor for office of south side, large food business; write age, exper., salary wanted, when available.
Address B A 498, Tribune.

ACCOUNTANT—Thoro, familiar with priorities covering sheet metal production. Work Sats. only. Bayport 0548 aft. 7 p. m.

ACCOUNTANT or bookkeeper—Income Tax Experience. Full time. Aberdeen 3274.

ASSISTANT BUYERS
Openings for men with experience in the following departments:
MEN'S SPORTSWEAR
MEN'S FURNISHINGS
Apply employment office, 4th floor, 9:30 a. m. until noon.
WIEBOLDT'S
Ashland, Monroe, and Ogden

ASSIST IN SHIPPING DEPT.
Two. 40 hr. wk. Starting sal. $25 plus overtime; perm. Hartz, 442 W. Ontario-st.

BENCH ASSEMBLERS
for assembling small parts; steady work, regular hours and overtime. Henry Valve Co., 1019 N. Spalding [3300 W. on Grand.]

BILLERS
Hand billing; young man, draft deferred; experience not required. National Biscuit Co., 1018 W. Washington, Mr. Hoffer.

BILLING clerk—Must be good typist. Good pay. Steady employment. Night work at Waukegan office. Webber Cartage Line, Inc., Waukegan. Rogers Park 2870.

BOYS—YOUNG MEN
Draft deferred; for order filling, stock work, etc., in wholesale book and stationery house; no exp. req.; advancement for those qualified.
A. C. McCLURG & CO.,
333 E. ONTARIO-ST.

HELP WANTED—MEN.

Stores and Offices.

ATTENTION!
COLORED MEN
For drug store porter work. Exceptional opportunities for advancement. Permanent openings on north, west, and south sides. Good starting salary. Apply daily, 8:30 a. m. to 4:30 p. m.
WALGREEN DRUGSTORE
744 E. BOWEN-AV.

Auto Accessories
Hardware
Paints and Wallpaper
Plumbing and Heating
Sporting Goods
Floor Clerks. Salary and commission. Store hours, 9:30 to 5:45
APPLY MRS. M. SMITH, AFTER 10 A.M. RETAIL STORE, MAIN FLOOR.
MONTGOMERY WARD & CO.
619 W. CHICAGO-AV.
SOUTH SIDE OF STREET.

BOOKKEEPER
In accounting office located in loop. Several years practical experience. Capable handling large volume detail. Salary $38-$46 weekly. Write fully stating age, experience, and education.
ADDRESS A B 165, TRIBUNE.

BOOKKEEPER
Typist; full charge small office.
Brewery Branch Sales, Inc. Craw. 8600.

BOOKKEEPER—With industrial bookkeeping experience; wonderful opportunity for the right man. Address A E 469, Tribune.

BUTCHERS
Retail store; good pay.
1142 S. Halsted-st.

CASHIER
Nights, for loop garage. Steady job and good salary for man over 50. Apply Mr. Walker, Palmer House garage, Dearborn and Quincy-streets.

CASHIERS, wrappers, inspectors. Benson & Rixon company, 1040 Lake-st., Oak Park.

CIGAR STORE CLERKS
$24 per week with chance for advancement; state age, exp.; give full details in first letter. Address A E 440, Tribune.

CLERKS—Liquor store. Steady; good pay. 1542 W. 63D-STREET.

CLOTHING salesmen—Expd. on men's & b clothing. 20 E. Jackson, 2d fl.

COST CLERK
Man with bookkeeping experience for standard cost and pay roll work. Permanent position with large firm. Give age, experience, draft, and marital status, salary expected, etc.
ADDRESS A B 164, TRIBUNE.

CREDIT MAN
38-40, EXPD. MAN FOR POSITION IN OUR CREDIT DEPT. THAT CAN LEAD TO BIGGER AND BETTER THINGS.
Room 600, 55 E. Washington

CREDIT INTERVIEWER
Must be draft exempt; good salary; excellent opportunity for advancement.
Address A E 495, Tribune.

DEFENSE PLANT
CLERICAL WORK
Old established Co. with a good peacetime future needs men for clerical timekeeping, inventory, and stockroom work; must be good at figures and have good handwriting. Near loop location. State age and draft status. Address A E 196, Tribune.

Department Managers
The following positions are available in some of our outlying units:
5c TO $1 DEPT.
STATIONERY DEPT.
SLIP COVER DEPT.
SPORTING GOODS DEPT.
FURNITURE DEPT.
VENETIAN BLIND MGR.
These are permanent positions with good starting salaries.
APPLY 9-5:30
Central Empl. Office, 6th Flr.
GOLDBLATT BROS.
STATE AND VAN BUREN
Use Van Buren-st. Entrance

DRIVER—FOR MEAT TRUCK.
APPLY 1060 E. 47TH-ST.

DRUG STORE HELP
Convenient locations—pleasant work. Full or part time for sales people. Fountain help and porters. With or without exper. Also Registered pharmacists and apprentices. Good pay, no fees. Apply John M. Meyers, Chicago Retail Druggist Assoc., 32 W. Randolph-st., suite 820. Phone Central 5288.

DRUG CLERK wanted—Male; registration not necessary. Call Mr. Myrant at Waukegan, Ontario 7484.

FOOD MART CLERKS
Full time openings for men or boys to sell or do stock work. Good hours, good salary, pleasant working conditions. Apply Employment Office, 4th floor, 9:30 a. m. until noon.
WIEBOLDT'S
Ashland, Monroe, and Ogden

FURNITURE salesman—Experienced; guaranteed salary and commission; loop location. Apply 3047 Lincoln-av.

FURNITURE salesman—Expd.; retail furn. store; salary and comm.; good opp.; give refs. Address B A 160, Tribune.

GROCERY clerk—Man or woman, experienced; start $35 week. Chance for advancement. 401 W. Oak-street.

Hardware and Housewares Managers
Openings for men experienced in the above lines. Apply Personnel Office, 9:30 a. m. until 4 p. m.
WIEBOLDT'S
DAVIS-ST., EVANSTON
LINCOLN NR. BELMONT
ASHLAND AND OGDEN

HOUSE furnishings and paint salesman—Bohemian or Polish speak. The Leader Store, 1700 W. 18TH-ST.

INTERVIEWER—Neat appearing young man for inside and outside work. Must have car. Permanent position. Good starting salary. Apply in person or by phone. Ask for Mr. Walsh.
LOCAL LOAN CO.
4802 N. Western. Longbeach 2161.

JEWELRY SALESMAN
Experienced in selling watches and diamonds. Steady position. Good salary. Apply at Watch and Diamond Department. See Mr. Nitsche,
WIEBOLDT'S
Lincoln-av., Near Belmont

LAUNDRY CALL OFFICE
Middle aged man to take charge of office taking in laundry bundles; steady position for a reliable man, good salary. See Mr. Boettger, Leader Laundry, 1633 W. 43d-st.

LIQUOR salesman—Exp. nec.; neat appearing; good sal.; exc. working cond. Apply immediately, 50 W Madison-st.

LIQUOR clerk—21 or over. Polish speaking pref. No exp. nec. 1649 Division-st.

LIQUOR clerk—Experienced; Polish speaking. 1944 W. Chicago-av.

LIQUOR CLERK—EXPERIENCED ONLY. CALL AFTER 10:30 A. M. ARM. 1348.


Continued on following page.

HELP WANTED—MEN.

Continued from preceding page.

Stores and Offices.

MAN
for full charge of
RECEIVING ROOM
Permanent position for dependable, capable man; good pay; immediate opening with large, reliable, retail clothing store on south side; state age, experience, and salary expected. Address B A 553, Tribune.

MAN—Over 40, for clerical and semi-managerial work in Evanston restaurant. Must be honest, dependable, willing to work some nights, and able to supervise help. Should live north. Salary open. Slight physical deficiency no disadvantage. Write or apply at 1629 Orrington-av., Evanston.

MAN—OVER 40
for stock room work with large mfr. 2800 north; exp. pref.; permanent; 5 day week. Call Graceland 0299.

MAN—To operate photostat machine. Age 45 to 54. No exp. necessary. $125 per mo.
The Pullman Co., 220 S. State-st., Rm. 902

MAN, elderly—For light, pleasant office work on mail desk.
ADDRESS A E 289, TRIBUNE.

MAN or boy—For film inspection and shipping rm.; no experience needed. Apply rm. 2149, 135 S. La Salle-st.

MAN—To clean and help in bakery. Apply 6402 Raven-st. 1 blk. W. of Milwaukee-av

MAN or boy—For errands; full or part time Central 4820, Mr. Martin.

MEN...
BOYS...
WE NEED
GENERAL STOCKMEN and PORTERS
APPLY 9:00-5:30
Empl. Dept., 6th Floor
GOLDBLATT BROS.
STATE AND VAN BUREN
Use Van Buren-st. Entrance

MIDDLE-AGED MEN FOR ALL TYPES OF WAREHOUSE WORK
NO EXPERIENCE REQUIRED
Starting Wage Rate:
64c PER HOUR
Time and one-half paid for all hours worked over 40 per week.
Apply Employment Office
Open 8:30 a. m. to 4 p. m.
Spiegel, Inc.
1038 W. 35th-st.

Men and Boys
Ages 16 to 40
No Experience Necessary
Receiving
Stock
Order Fillers
Good pay
Chance for promotion
Paid rest periods
Paid holidays, vacations
Best transportation
"L" and street cars to door
CHICAGO MAIL ORDER CO.
511 S. Paulina-st.

Men Over 50
You can help during the war by serving as communications carriers. Apply Mr. Cougill, 417 S. La Salle-st. Western Union Telegraph Co.

MEN—18-50 yrs. NEWSPAPER AND MAGAZINE DISTRIBUTORS. CAN USE 25 MEN. TRUCK HELPERS, MAGAZINE WRAPPERS, RECEIVING ROOM, SHIPPING ROOM, ORDER PICKERS, BUNDLE TIERS. GOOD WAGES, 44-48 HR. WEEK. TIME AND ½ OVER 40 HRS. APPLY DAILY, 9 TO 3, 1ST FLOOR, 237 E. GRAND.

MEN AND BOYS—5
For full time work in parcel post room. Apply 601 W. Jackson-blvd.

MESSENGER AND CLERK for essential mfg. plant. Man or woman. Archer-Daniels-Midland Co., 927 Blackhawk-st.

OFFICE boy—16 to 18, white, good, permanent position, full time; good salary and advancement. 5 North Wabash, Rm. 1104.

ORDER FILLERS
PART TIME: 50c PER HOUR.
PH. WHITEHALL 6640. MR. SCHMITS.

ORDER PICKERS AND PACKERS
Steady Position
ROOM 1200, 111 N. CANAL.

ORDER fillers—Draft exempt; 50c per hour. Apply Mr. Schmits, 29 E. Hubbard.

PACKER—Light work; gd. opp. Apply Consolidated Hair Goods Co., 14 N. Michigan.

PAINT CLERK
Experienced in retail sales, paints and wall paper. Excel. oppor. for right man. Give draft stat. Address Y S 201, Tribune.

PHONE CLERK
Defense plant; good at figures. Call Wabash 3891 for appointment.

PRODUCE man—Good, exp.; top salary. South side. Food Mart, 6920 S. Halsted.

RECEIVING CLERK.
Married; expd.; post-war activity assured; excellent chance for advancement. Henry Valve Co., 1019 N. Spalding [3300 W. on Grand].

SALESMEN—Retail men's clothing and furnishings experience; good salary and commission; good future. 5601 W. 22d-st.

HELP WANTED—MEN.

Stores and Offices.

SINCE 1872
WARD'S
HAS OFFERED OPPORTUNITIES
FOR MEN AND BOYS
WITH ABILITY!
A Variety of Positions Are Open
for boys 16 and 17 years old to earn up to $24 for a 40 hour week as:
Catalog Sales
Clerks
Typists
Messengers
Packers
Stock Boys
Order Fillers

MEN
21 TO 45 YEARS
who are conscientious and reliable with some high school training and stock experience, may qualify for positions of responsibility. These jobs will give you a chance to exercise your judgment and ability and to build job security with a reliable firm.

INQUIRE IMMEDIATELY EMPLOYMENT OFFICE OPEN MONDAY THROUGH FRIDAY, 8:30 A. M. TO 5 P. M. SATURDAY UNTIL NOON.
MONTGOMERY WARD & CO.
618 W. CHICAGO-AV.

SALESMEN.
ESSENTIAL INDUSTRY
National organization estab. in 1897 has openings for expd. salesmen in any field. Splendid oppty. Permanent guaranteed salary, plus commission and weekly bonus.
DR. RITHOLZ OPTICAL CO.
1148 W. Chicago-av.

SALESMAN
Shoes, exp. for high grade family shoe store. Open Sat. evenings only. Good pay. Good trans. from city.
Phone Des Plaines 958.

SHIPPING ASSISTANT
[MAN OR WOMAN]
No experience; good pay. Interview 9-5. Geeting & Fromm, 200 E. Illinois.

Shipping Clerk—Stockroom
Mechanical rubber; permanent.
FRANKLIN 5595. $37 PER WEEK.

SHOE SALESMEN
Experienced in selling women's high quality shoes; excellent opportunity for permanent work.
Apply employment office, 3d floor.
MARSHALL FIELD & CO.

SHOE SALESMEN.
Exceptional opportunity for thoroughly experienced men; excellent guaranteed salary. Full time work.
APPLY MALING BROS.
231 S. STATE OR 811 S. WABASH.

SHOE SALESMEN
Exp.; salary average $50 weekly. Apply KITTY KELLY, 112 S. STATE-ST.

SHOE salesman—Steady pos., with oppor. for promotion. Regal Shoe Co., 43 S. Wabash.

SHOP CLERKS
DEF. PLANT; 3-A or older men desired; citizens. Miehle Printing Press Mfg. Co. 1345 S. Damen-av.

STOCK CLERK
Draft deferred or middle aged; essential machinery business; check stock and handle shipments; state age, draft status, experience and salary desired.
ADDRESS A E 504, TRIBUNE.

WAREHOUSE man—South Side wholesale grocery; start 70c hour. Boulevard 3374.

WINDOW TRIMMER
General merchandise experience. Pleasant working conditions. Full time job.
ADDRESS B A 567, Tribune.

WINDOW TRIMMER
Exp'd. for ladies' ready to wear specialty store; prefer man with advertising exp.; state exp. Address A E 218, Tribune.

YOUNG MEN
4-F classification. Excellent opportunity to learn machine tool business in office and plant.
HILL-CLARKE MACHINERY CO.,
649 W. WASHINGTON.

YOUNG man—Neat appearing. Age 16 to 20; H. S. education; for office work. Champion Laundry, 2500 W. Fullerton.

YOUNG man—For mail room work. Apply rm. 448, 221 N. La Salle.

Executives and Managers.

COMPTROLLER
By government contractor; experienced in general corporation accounting and control. Plant located 100 miles from Chicago. Good living conditions. Salary $5,000. Give details of education and experience. Start immediately. Address S 312, Tribune.

FLOOR MANAGER
Food or department store experience required; over 38 years old preferred; permanent position with good salary. Apply STOP & SHOP, Room 210, 16 W. Washington-st.

EXECUTIVES
Mechanical engineer and assistant supt.; 100% war work; man having stamping and sheet metal exper. pref. Write giving details, exper., and sal. desired. J. A. Bennett, 14600 Princeton.

SALES ENGINEER
Can you hire and train men? Are you a good closer? Our business is booming. Our men are making big money. Liberal arrangements on percentage and override on your men. Address B A 589, Tribune.

TERMINAL MANAGER
Motor carrier. C. F. A. territory. ADDRESS B D 317, TRIBUNE.

HELP WANTED—MEN.

Executives and Managers.

UNLIMITED OPPORTUNITY
for
SENIOR INDUSTRIAL ENGINEER
To organize and set up efficiency methods in a large Aircraft Manufacturing Company. A position of considerable responsibility for a man of proven industrial experience who is not now in essential war work.
Knowledge of detail metal manufacturing methods and machine shop operations essential.
Replies will be in strict confidence.
Give full particulars of past experience salary, education and present employment.
ADDRESS K F 17, TRIBUNE.

PRODUCTION, PLANNING AND SCHEDULING EXECUTIVES
An attractive opportunity in an established metal trade industry for executive of proven industrial experience, who is now in a non-essential field.
The ability to supervise the planning of Detail Manufacturing Methods essential.
Replies will be in strict confidence and present employer will not be notified.
Give full particulars of past experience salary, education, and present employment.
ADDRESS K F 16, TRIBUNE.

FOREMAN
IN SMALL ASSEMBLY
Man, capable of reading mechanical blueprints with large background and supervision of small assembly work. Must be of good character, industrious, and capable of organizing complete assembly department.
NO MAIL OR PHONE INQUIRIES WILL BE CONSIDERED.
100% WAR WORK
Brad-Foote Gear Wks.
1309 SO. CICERO-AV.

PERSONNEL MANAGER
Man capable of judging the qualifications of those who represent themselves as being toolmakers, turret lathe hands, general machinists, welders, drill press operators, grinders, inspectors, etc. Modern defense plant adjacent to loop. Salary commensurate with qualifications offered by applicant.
ADDRESS B A 177, TRIBUNE.

5 AND 10 Cent Store Mgr.—With successful exp., to manage store. Profit sharing basis. Call 1130 E. 43d-street after 1 p. m.

Boys.

BOY
For stationary stock and internal messenger; good opportunity.
1300 Jackson-blvd.

SHOE STOCK BOYS
Shoe stockroom experience preferred, but will train inexperienced boys. Apply Personnel office, 8th floor.
THE HUB
STATE AND JACKSON

BUS BOYS
for restaurant work. No experience necessary; 3 meals; uniforms furnished and laundered; no Sunday work. Apply Miss Fitts.
HARDING'S, 21 S. WABASH

Boys—Full-Part Time
With or without bicycles. Can purchase bicycles from us on part payment plan for use in telegram deliveries.
THE WESTERN UNION TELEGRAPH CO
417 S. LA SALLE-ST.

MAIL CLERK
BOY, 16-17, GOOD OPPORTUNITY FOR ADVANCEMENT. IN LARGE OFFICE.
PURITY BAKERIES CORP.,
Palmolive Bldg., 8th fl.

OFFICE BOYS
17 to 22; no experience necessary; permanent; opportunity for advancement; located in loop; starting salary, $80.
Address B D 591, Tribune.

ERRAND BOYS
Opportunity to learn printing; 16 year old continuation school boys, 5 days, $15; 17 year olds, 6 days, $18.
J. E. Bell Printing Co., 621 Plymouth-ct.

BOY—16 TO 18
Good opportunity to learn radio business; must be citizen; bring birth certificate.
MONARCH MFG. CO., 2014 N. Major.

ORDER CLERKS
Experience unnecessary; permanent. Apply 8 a. m. to 10 a. m. Hibbard-Spencer-Bartlett, 211 E. North Water-street.

BOYS—16 or over; S. W. side; start $26; 50 hr wk.; opp. for steady factory war work and advancement. Give phone, age, height, weight, education, previous exp. Write A. M. Works, Clearing P. O., Chicago.

BOY—17 years, to run errands and general print shop work; white.
COLONIAL PROCESS PRINTING CO.,
100 S. JEFFERSON.

BOYS—Age 16 or 17, for shipping room. 5 days; steady work and overtime. Good opportunity to learn business.
BEE BINDERY, 536 S. CLARK.

BOY OR MAN
To file freight tariffs. Good opportunity to learn rates. Calumet 7118.

BOYS—Full time or going to continuation school, to work as clerk or delivery boy. Good pay. Lakeview Food Mart, 2424 N. Clark.

OFFICE boy—For advertising agency; 45c per hr. with gd. oppty. for advancement. State age and draft status.
Address B A 122, Tribune.

BOY OR MAN—WHITE
To handle and job paper in printing plant. Sherwood Lithograph, 453 E. 30th.

BOYS
Full time light factory work; good working conditions. 5339 W. Lake-st.

BOYS, 16-17
General office work; good oppor.; 40 hour week. $80. Address A E 237, Tribune.

BOY—16; AFTER SCHOOL.
1:30-5:30, 5 day wk. ARDEN DENTAL LABORATORY, 4802 BROADWAY.

BOYS—16-17 years; opportunity to learn printing trade. Apply between 10 a. m. and 12 noon. 2848 W. Chicago-av.

BOYS—LIGHT FACTORY WORK. 100% DEFENSE PLANT. Merit Coil & Transformer Corp., 311 N. Desplaines.

BOYS—Age 17, for work in machine shop. Excel. opport. in defense plant. Apply F. B. Redington Co., 112 S. Sangamon.

OFFICE BOY.
17-18; high school education; oppor. learn publishing. Phone Wabash 8032.

BOYS—For cleaning and painting machinery. Experience not necessary.
ATLAS, 101 S. CLINTON-ST.

BOYS—FOR GENERAL OFFICE WORK. NO EXP. REQ.; $86 PER MONTH UP. The Pullman Co., Rm. 902, 220 S. State.

ERRAND boy—For work in shipping dept.; 5 days; good pay; chance for advancement. Mills Envelope Co., 538 S. Wells-st.

ERRAND boy—For general office work; $65 to start; night school tuition free. The Art Institute. Mr. Sherwood, Cen. 7080.

CONTINUATION SCHOOL BOYS
for order picking stockroom work.
N. SHURE CO., 200 W. ADAMS-ST.

BOY—Colored or white to do general work; good pay. 327 W. Adams, 4th floor.

BOY—FACTORY WORK; packaging machine; will train; steady. 2600 W. Madison-st.

BOY—General office work. Must be able to drive car. 925 S. California.

BOY, 17—For office details; attr. sal.; 5 day wk. Pratt Bros. Co., 111 W. Jackson.

BOY—15 to 17, to work in grocery after school and Sat. 1452 W. Madison.

BOY or girl—White; must be good driver. 4246 LINCOLN-AV., 9 a. m.-3 p. m.

BOY—For after school, deliver orders. Stratford Liquors, 3465 Broadway.

BOYS—With bikes, to make deliveries after school. Call at 712 W. Dickens-av.

BOY—To run mimeograph; advancement. Samuelson, 343 S. Dearborn.

ERRAND boy—At once; perm. job, good pay. Samuelson, 343 S. Dearborn.

DELIVERY and stock room boy—Day work. Tyson Liquors, 2338 E. 71st-street.

BOY over 17 for garage work after school. 4652 N. CLARK-ST.

BOY—White or colored, for delivery. ADLER DRUG CO., 2065 N. Clark.

COLORED boys—For light factory. Apply Grunwald Plating, 2559 W. 21st-st.

BOY—For delivery service; drive our car; gd. wages. Pond, 418 S. Market, 1st floor.

HELP WANTED—MEN.

Boys.

BOYS 16 TO 20
Who are not attending school full time.
Those 16 and 17 for boys' work around safe machinery.
We have laboring work for husky boys 18 to 20 who expect to be here at least two months before going to army.
No experience required.
Bring birth certificate.
Apply
R. R. DONNELLEY & SONS COMPANY
2123 Calumet-avenue

NO EXPERIENCE NECESSARY
Boys for Pressroom Work
PLENTY OF OVERTIME.
17 YEARS OR OVER—IF UNDER 18 YEARS BRING BIRTH CERTIFICATE. ALSO SOCIAL SECURITY NUMBER.
CHICAGO ROTOPRINT CO.
4601 Belmont-av.

ASSEMBLERS
Young men, 16-17, to assemble typewriters on government contract. Opportunity to learn a well paying trade. Steady work. 50c hour while learning. Apply Mr. Glow.
Shipman-Ward Mfg. Co.
325 N. WELLS-ST. 9TH FLOOR.

BOYS OVER 16
No experience necessary. N. W. side book binding plant. $18 to $21 for 40 hours. Extra for overtime.
6500 West. 1 block south of Grand-av.
2100 N. NATCHEZ-AV.

BOYS TO LEARN
book bindery work; clean modern plant. in loop district; doing considerable binding for the gov't. Age 17 years up.
APPLY 6TH FLOOR.
BROCK & RANKIN
619 S. LA SALLE-ST.

SWITCH TO WAR WORK NOW
BOYS 16-18.
START AT $31.20 PER WEEK.
NO EXPERIENCE NECESSARY.
GRUNWALD PLATING
4309 W. LAKE-ST.

BOY.
16-17 years for messenger and clerical. Harrison 4766. Extension 16.

Professions and Trades.

ACTIVE MEN
Men—Active; white; over 38; for light factory work; good working conditions; good pay while training, $22 to $25 wk. after 30 days.
Cory Glass Coffee Brewer, 325 N. Wells-st.

ACETYLENE BURNERS AND FITTERS—To work from blueprints on hvy. steel plate and structural work; 40 hours straight time plus 20 hours time and one-half.
100% DEFENSE WORK.
John Mohr & Sons,
3200 E. 96th-st.

ADVERTISING SERVICE MAN—Large mid-central producing firm wishes to augment its present staff with an experienced copy man. Should be well versed in merchandising, sales promotion, and the mechanics of advertising. Position permanent. Give full information, including experience, references, age, personal habits in first letter or it will not be considered. All replies will be held in strictest confidence.
ADDRESS K E 49, TRIBUNE.

ADVERTISING
COPYWRITER AND PLAN MAN with engineering training; ability to make photographs desirable; resident of South Side preferable; good salary to right man. Give full particulars and references in application.
ADDRESS B A 491, TRIBUNE.

Aircraft Mfg. Needs
(3) first class Aluminum Welders expd. on gas tanks, able to use hydrogen.
(7) Spray Painters, 48 hour week.
Must be U. S. citizen.
Day and night shift.
APPLY
5301 W. 65TH-ST.,
Hrs. 8 to 5 weekdays only.

ARC WELDERS
SHEET METAL HELPERS
GRINDERS
War work. Apply in person only. Employment office.
MOJONNIER BROTHERS CO.,
4601 W. Ohio.

Armature and Stator Winders
Electric motor repair men.
State age, exp., and phone no. Address A E 331, Tribune

ASH TRUCK HELPER
STEADY WORK. CALL MANSFIELD 7337, 7 TO 7 P. M.

ASSEMBLERS
Men with auto-mechanic experience to be trained for work on assembly line. Must be draft exempt.
Pressed Steel Car Co., Inc.
136th-st. and Brandon-av.
Hegewisch Station, Chicago

ASSEMBLERS
Men who are draft exempt wanted to learn typewriter assembly on government contract. Steady work. Apply Mr. Glon.
Shipman-Ward Mfg. Co.
325 N. WELLS-ST. 9TH FLOOR.

ASSEMBLERS—MEN
Assembly work—Critical and essential industry; no exp. nec.; 50c per hr. to start; permanent; good opportunity.
Automotive Utilities, 117 N. Desplaines.

Assemblers and Solderers
Devices and instruments. Exp. preferred 17 to 45. 847 W. Harrison.

Assistant Superintendent
For old established electrical motor plant employing 800 people; permanent position; give experience, references, salary, education; 100% war work.
Address A D 368, Tribune.

ASSISTANT pressman—Night shift. Give age, starting salary expected; exper., if any. Essential industry. Near Archer-Kedzie. Full time work. Will be steady after war. Excellent opportunity.
ADDRESS B A 574, TRIBUNE.

AUTO, screw mach. oper. and setter—At least 8 yrs. exp., day work, top wages; n. w. side. Address A E 500, Tribune.

AUTO BODY men and auto mechanics—Good working conditions. Steady work. Good wages. Sharp Brothers Garage, Gary, Ind.

AUTO PAINTER AND HELPER.
White or colored; steady work; good pay. 417 S. CAMPBELL.

AUTOMATIC screw machine setup man and operator. Must be over 40. Gridleys, Acmes, Clevelands. 1724 WALNUT-ST.

AUTO painter—Body and fender men, frame man, and mechanic. Steady. Good salary. 3223 ARMITAGE.

AUTO greaser and washer—Colored. Super Service Station, 2656 Diversey.

AUTO Greaser and Auto Washer—No nites or Sun.; good sal. See Art, 4948 S. Western.

AUTO greaser and washer—Also can use car duster; good salary. 1025 N. Clark.

AUTO sheet metal bump men—Good working cond. Robertson Buick Co., 1000 S. Wabash.

AUTO mechanics—2 good openings. MICHIGAN 0355.

AUTOMOBILE mechanic with truck—Expd. Apply Liberty Garage, 1401 W. Fulton-st.

AUTO mechanic—Expd.; days; $40 week minimum. Apply 5513 S. Wabash-av.

AUTO mechanics—Truck experience pref'd. Diamond T. Branch, 320 S. Sangamon.

AUTO WRECKER—Exp.; vital defense work; steady, gd. salary. See Al, 2833 Chicago-av.

AUTO mechanic — Take care of laundry trucks. Eagle Laundry, 2740 Roosevelt.

AUTO WRECKERS
Wanted. Good pay. 2130 Clybourn.

AUTO WASHER.
Bender-Rieger, Inc., 933 W. Washington.

AUTO GREASER AND WASHER—Colored. SUPER SERVICE STATION, 2656 Diversey.

HELP WANTED—MEN.

Professions and Trades.

AT ONCE
for
ALASKA
and
N. W. CANADA
COOKS
KITCHEN HELP
EXCELLENT WAGES!
Transportation paid both ways! First class accommodations. 9 month work term contract. Board, room, and laundry furnished.
See company representative today and tomorrow 9:00 a. m. to 4:00 p. m.
UNITED STATES EMPLOYMENT SERVICE
1606 W. Adams-st.
No Fees Charged

AUTO MECHANICS
ESSENTIAL WAR INDUSTRY.
Some truck exp. desirable but not nec.
Top Salary Plus Time and One-Half Overtime
Apply The Willett Co.
700 S. Des Plaines

AUTO MECHANICS
Wanted, experienced men for essential industry. Permanent position. Highest rate in Chicago. Liberal guarantee. Excellent working conditions. Mr. Braun, Uptown Chevrolet, 4859 Broadway.

AUTOMOBILE GREASER
One of the best lubrication departments in Chicago has a real proposition for a top notch greaser with good personality. Minimum weekly guarantee with unlimited possibilities. If you are really one of the best, see Mr. Donohoe after 2 p. m. Community Motors, 2510 Linden-place at Logan-square.

AUTO MECHANICS
Essential Industry
Keeshin Motor Express Co.
221 W. Roosevelt

AUTO MECHANICS
Very Essential Industry
LIBERTY TRUCKING CO.
1401 W. Fulton-st.

Automatic Screw Machine
Brown & Sharpe setup men. Must be A-1 and have at least 10 years' experience. Top wages to first class men. Day and night defense work.
3231 W. LAKE.

Auto Body and Fender Man
Essential industry. Weekly salary plus bonus. Good working conditions. Experienced man can earn up to $80 per week. See Mr. Lovejoy, 2 to 9 p. m., 3645 Southport-av. Bittersweet 7120.

AUTO MECHANICS
Ford experience; high pay; steady work.
HUB MOTOR CO.,
[formerly Ray Tennes Motor Co.]
2473 Milwaukee-av. Capitol 1100.

AUTOMOBILE MECHANIC
Chevrolet exp. preferred; union scale.
Chevrolet Dealer.
7535 S. Halsted. Mr. Holt.

AUTO MECHANICS
and mechanic's helpers. Steady work. Good wages. Transportation Maintenance Corp. 109 S. RACINE.

AUTO SERVICE MEN
Mechanic, Greaser, and Car Washer. Top pay.
MODERN AUTO SERVICE,
6555 S. Cicero. Port. 7806.

AUTO MECHANIC
and auto painter. Top pay. Steady work. 6224 S. Oakley. Hemlock 6655.

AUTO MECHANIC
Experienced; top wages; steady.
Bender-Rieger Inc., 933 Washington-blvd.

Auto Body and Fender Man
MIDWAY CHEVROLET,
6522 COTTAGE GROVE-AV.

AUTO WASHER—EXPERIENCED.
Good position for right man. Dorchester Garage, 1373 E. 67th-st. Dorchester 9000.

AUTO FENDER AND METAL MAN.
LAWDER BROS.,
6900 VINCENNES-AV.

AUTO mechanics—Heavy duty Buick experience preferred; good working conditions. Robertson Buick Co., 1000 S. Wabash.

AUTO mechanic's helper—We make an expert out of you. Avenue 1904.

AUTO. Painter and painter's helper—Exp. nec.; top salary. Lake View 3260.

AVIATION
Aircraft apprentice mechanic; automobile mechanic acceptable.
See Mr. Dickens,
SKY HARBOR AIR PORT.
One mile west of Waukegan-rd. on Dundee-rd. Northbrook, Ill.

BAKER
Oven man; hours 9:30 p. m. to 7 a. m.; no Saturday night work; good salary, meals and uniforms furnished. Apply Miss Fitts.
HARDING'S, 21 S. WABASH

BAKER
Good wages. Good hours. Bake-Rite Bakery, 27 N. Genesee-st., Waukegan. Majestic 970.

BAKER
Good on bench work. 2148 W. Cermak-rd.

BAKER—No. 1, bread, rolls, coffee cakes. Chicago suburbs. Good salary. Address A. C. 111, Tribune.

BAKER—A1 cookie man. Part time. No objection to other job. 3141 W. Cermak.

BAKER—2D HAND EXPERIENCED.
3141 W. CERMAK.

BAKER—1st hand cake baker; good oven man. Butter Crust Bakery, 2717 Cermak-rd.

BAKER ON BREAD AND ROLLS.
6111 Northwest-highway. Newcastle 2376.

BAKER—3d hand; no Sundays; day work; gd. salary. 3216 North-avenue.

BAKER—All around; at once; good wages. 3057 Diversey. Belmont 4170.

BAKER—2d hand, bread and rolls. SANITARY Bakery. Pul. 1099, 221 E. 115th-st.

BAKER—2D HAND, EXPERIENCED.
3052 W. CERMAK-RD.

BARBER—$30 week guar. 772 State Line-st. Hammond 1365-W. Calumet City, Ill.

BARBER—Expd., steady or part time. Bring tools. 751 N. Ashland.

BELT sander—Good pay.
3515 S. Michigan, 2d floor.

BENCH FILERS
TRIPLEX CORP. OF AMERICA,
2403 N. OAKLEY.

Bicycle Repair Man
On a salary or partnership basis for estab. business; no money required; owner has other interest. Must know how to repair and assemble. In reply give all particulars.
ADDRESS A D 597, TRIBUNE.

BODY and Fender Man—Must be high class. Silver Car Service Co., 326 W. North.

BODY AND FENDER MAN.
1634 S. PULASKI-ROAD.

BOX spring makers—Good pay; steady work. 2534 S. Kedzie. Monarch Bedding Co.

BOYS-MEN
No Experience Necessary
BINDERY HELPERS
CAR UNLOADERS
PRESS ROOM JOGGERS
PLATFORM LABORERS
Day and Night Work
Bring Birth Certificate
The Cuneo Press, Inc.
465 W. CERMAK-RD.
Employment Dept.

BOY or young man to work in printing plant and make deliveries; oppty. to learn prtg. trade; good pay. Apply Print-O-Lith Press, 154 W. Kinzie.

BOYS—Young; light factory work; pleasant working cond. 1821 W. Berteau, 3d fl.

BREAD baker and helper—Midwest Bake Shop, 1739 W. 51st-st.

HELP WANTED—MEN.

Professions and Trades.

BUNDLERS
Steady employ. in plant doing defense work. Good pay rate plus overtime. These jobs will not end with the war.
Container Corp., 1341 W. 35th.

BUSHELMEN—Experienced on men's clothes. Apply 5th floor, 28 E. Jackson-blvd.

BUTCHER—Middle aged, dependable, experienced; steady; city references; Englewood section. Address A D 299, Tribune.

BUTCHER—ELDERLY.
APPLY 7355 ADDISON-ST.

Candy Maker Helpers
AND
Factory Laborers
START AT 60c PER HOUR.
AGES 17-50.
STEADY
Day Work or Shift Work
BUNTE BROTHERS
3301 W. FRANKLIN-BLVD.
500 NORTH.

CAR WASHER
EXPERIENCED.
INEXPERNCD.—WE WILL TEACH YOU.
STEADY WORK. NO HIKING.
9 W. KINZIE-ST.

Car Washer and Polisher
STEADY WORK. GOOD PAY.
PACKARD-EVANSTON,
1735 E. Railroad-av. Greenleaf 7100.

CAR WASHERS
Steady work; salary and bonus.
Yellow Cab Co., 57 E. 21st

CAR WASHER—Nights. $35 week.
Ritz-Barry Garage, 3115 Broadway.

CARPENTER HELPER—To install rock wool insulation; good wages; must be willing worker. So. side man preferred. Open shop. Apply 3110 S. Michigan-av., 9 to 11 a. m.

CHIEF INSPECTORS
Electrical manufacturing plant; war work; permanent position. Give experience, references, education, salary expected.
Address B D 230, Tribune.

CHEMIST—Or chemical engineer, for development work in the building material and allied industries. Some experience in the plastic field desirable. Submit personal and professional data. Draft exempt or over 38 years old desirable. State salary desired. Address A E 234, Tribune.

CIVILIAN WORKERS
Special courtesies for civilian workers who are anxious to get into war work.
WE HAVE A FINE LIST OF OPENINGS FOR MEN WHO ARE NOW PLANNING TO SHIFT FROM CIVILIAN TO WAR WORK. ALL OF THESE JOBS INVOLVE VERY SPECIAL WORK VITAL TO THE WINNING OF THE WAR. IN PARTICULAR, WE NEED RIGHT NOW:
TOOL AND DIE MAKERS
EXP. MEN, DAY WORK—OVERTIME.
—
SURFACE GRINDERS
TOOL ROOM EXP. NECESSARY.
NIGHT WORK—OVERTIME.
—
TOOL AND DIE DESIGNERS
EXP. ON TOOLS, JIGS, FIXTURES DIES FOR PRODUCTION MACHINES.
—
PROCESS ENGINEERS
EXP. ON ESTIMATING COST OF MATERIALS AND PARTS TOOLS, DIES ETC. LAYOUT PROCESSING OF PARTS SET UP MANUFACTURING PROCEDURE
—
PLENTY OF OVERTIME AND GOOD WORKING CONDITIONS. BE SURE TO SEE US, WHEN YOU COME OVER, HAVE PROOF OF U. S. CITIZENSHIP WITH YOU.
MILLS NOVELTY CO.
4110 FULLERTON

COLORED MEN
Work in essential, waste material industry. Truckers, balers, strippers, and laborers; good wages; substantial overtime. Experience preferred but not necessary.
APPLY 884 N HALSTED.
Entrance on Branch st.

COLORED MAN
To hang nets in assembly dept.; steady job; good working conditions.
Edgewater Laundry, 5541 Broadway.

COLORED MEN OR BOYS.
Experience unnecessary; steady; good pay. 3319 Fullerton-av.

Commercial Photographer
AND PRINTER—State draft status, salary earned and employers past 5 years; steady position. Address B A 384, Tribune.

CUTTER
on men's special order, made-to-measure clothes; steady position for the right person with company located in Texas' largest city. State age, experience and salary wanted; also references. Only experienced need apply.
ADDRESS A E 334, TRIBUNE.

CUTTER
EXPERIENCED PAPER CUTTER; NEAR NORTH SIDE; CONVENIENT TO L AND SURFACE LINES.
W. M. WELCH MFG. CO.
1515 SEDGWICK.

CUTTER
Men's summer clothing; must be able to operate cutting machine.
ATLAS RAINCOAT MFG. CO.,
836 Roosevelt-rd., 2d floor.

CUTTER-grinders—Must be experienced; new plant; new equipment.
A. DALKIN & CO., 3232 N. Kilpatrick.

CUTTER—Seybold operator; good pay; overtime if desired. CONSOLIDATED MFG. CO., 2001 S. CALUMET.

CYLINDRICAL GRINDERS
CLOSE TOLERANCES
Must have 4 years' experience; best wages; night work; 5 p. m. to 4:30 a. m.
ILLINOIS GAGE CO., 7810 Addison.

DAVENPORT AUTO.
screw mach. oper. and setup man. Apply Wilson Jones Co., 3300 Franklin-blvd. Mr. Mandeville.

DEFENSE WORK
CABINET MAKERS.
SANDERS.
CARPENTERS.
SHEET METAL WORKERS.
LABORERS.
STEADY WORK. GOOD PAY.
5001 COTTAGE GROVE.

DEFENSE JOBS.
[Unskilled factory workers], married, white, steady employment, good pay, with a future now or during peace times. No interview before 10 a. m. Harker, 1920 Clybourn-av.

DEFENSE PLANT.
6 men needed; steady work; overtime. Perfection Tool & Metal Heat Treat. Co. 1758 W. HUBBARD.

DENTAL MECHANIC.
Plate dept., plate finisher and packer. United Dental Lab., 30 W. Washington.

DENTAL MECHANIC.
Good opportunity for plate man in commercial lab. Address B A 505, Tribune.

DESIGNER
of fully automatic high speed machinery. M. E. of equivalent experience. Must be capable of supervising men in production engineering department with an old established corporation located on South Side of Chicago. State age, draft classification, previous employment of past 5 years, and salary expected. Must be American citizen.
ADDRESS B A 584, TRIBUNE.

DIE DESIGNERS
TOP MEN ONLY NEED APPLY.
Best wages and working cond. in city.
OVERTIME.
Industrial Engineering Co.
4124 W. MADISON-ST.

DIPPERS
Excellent oppor. for increased earnings to men expd. in hot dip tinning and solder coating. 100% War Work. Master Finishers, Inc., 2427 S. Prairie-av. Victory 4500.

Door Production Man
A man preferably with engineering training, capable of handling details between office and plant and with experience as shop foreman or assistant superintendent. Actual requirement is for post-war production work but will consider immediate employment on war work in production or engineering departments. Out-of-town connection with nationally known company offering an excellent opportunity to right man.
Address K E 34, Tribune.

DRAFTSMAN.
Mechanical draftsman for planning and development work for postwar production; experience on small metal stampings or sheet metal cabinets desirable. Must be draft exempt and free to accept permanent nondefense position. Phone Mr. Pinker Mansfield 7370 for appointment or
ADDRESS B A 404, TRIBUNE.

ELECT. ENGINEER—Designer, consultant for war work on confidential, consulting basis, anywhere. Address S 314, Tribune.

HELP WANTED—MEN.

Professions and Trades.

Dodge Chicago Plant
DIVISION OF CHRYSLER CORP.
7401 S. Cicero
REQUIRES AT ONCE!
On Both Day and Night Shifts
A-1 Tool Makers
Tool Inspectors
Tool Room Machinists
Tool Room Grinders
Jig Borer Operators
All New, Modern Machinery and Equipment
TOP RATES
Minimum of 48 Hrs. Per Wk
100% WAR WORK!
Men now engaged substantially in defense work under no circumstances will be considered.
Apply at our employment office daily except Sunday. Open from 8:30 a. m. to 5:00 p. m. Cicero bus takes you right to our door. Ample parking space if you drive
Bring Proof of Citizenship with You.

DRAFTSMEN
Electrical or mechanical experience pref. Defense plant.
NADER ENGINEERING
1501 W. CONGRESS-ST.

DRAFTSMEN FOR LAYOUT AND DETAILING of small electro-mechanical parts. Permanent position with Chicago company now handling war work. Must state salary desired in application.
ADDRESS A E 428, TRIBUNE.

DRAFTSMAN
Tool and die experience; permanent position with old established co. on northwest side, now doing 100% war work.
Address A E 510, Tribune.

DRILL PRESS AND ASSEMBLING.
Defense work; N. W. side. Palisade 1628.

ELECTRICIANS
Experienced; for work on assembly line.
Pressed Steel Car Co., Inc.
136th-st. and Brandon-av.
Hegewisch Station, Chicago

ELECTRICAL DRAFTSMAN DESIGNER
FOR DISTRIBUTION SYSTEMS IN COMMERCIAL BUILDINGS. KNOWLEDGE OF LIGHTING DESIGNS AND LAYOUT DESIRABLE. BRING SAMPLES OF WORK APPLY EMPLOYMENT OFFICE, 2D FL
MONTGOMERY WARD & CO
618 W. CHICAGO-AV

ELECT. instr. repairmen—Some knowledge or exp. on meters or test equip.; overtime. Associated Research, Inc. 431 S. Dearborn.

EMBOSSING machine operators wanted—Experienced on Sheridan embossing machines. Give references and experience. Fleming-Potter Co., Peoria, Ill.

ENGINEER
Mechanical or Electrical
graduate; experienced correspondent, to assist manager in service and parts department of machinery mfgr., Western-Irving district. Must be draft exempt but under 50. State age, salary, education, experience, draft status, nationality, and religion.
ADDRESS B A 443, TRIBUNE.

ENGINEERING GRADUATE
wanted by industrial equipment manufacturer for design, development, and general engineering. Prefer man under 40, draft exempt; good salary with excellent post-war opportunities. Reply in detail.
Address A E 171, Tribune.

Engine Lathe Operators
for defense work; must have tools and be able to set up machines
CONTINENTAL RADIO AND TELEVISION CORP.
3815 Armitage-av.

ENGINE LATHE OPERS.
For close tolerance tool room work; modern defense plant, adjacent to loop. Top scale, plenty overtime. National Metal Products Corp., 21 N. Loomis.

Engine Lathe Oper., Skilled
Plenty of overtime; high wages; established firm [25 years]; 100% defense.
Ideal Tool & Mfg. Co., 5825 S. Western-av.

ENGINEER—Excellent opportunity and top salary for electrical and mechanical engineer with several years' experience in the engineering and development of electrical household appliances such as automatic flat irons, waffle irons, sandwich grills, heating pads, etc. No other need apply. State full professional and personal history. Write Ben Shaffer, Sherman Hotel, Chicago.

ENGINEER—Operation and maintenance; on regular shift. No firing. Laundry experience preferred. Apply 10-2. King's Laundry Co., 2215 W. Madison-st., 2d floor.

ENGINEER—Laundry; permanent position for exp. man; small plant; good salary. Address A E 502, Tribune.

ENGINEER—Licensed. Experienced.
World Laundry, 4100 N. Rockwell.

Ext. Grinder Oprs.
Thread Grinder Oprs.
Production Expediter
Applicants for above positions must possess proof of citizenship, be of good character and willing to work. High school education an asset.
100% WAR WORK
Brad-Foote Gear Wks.
1309 SO. CICERO-AV.

Factory Help—Unskilled
sary; American citizen; defense plant. Prefer married men interested in steady work on 6 day basis; experience unnecessary.
DEWEY & ALMY CHEMICAL CO.
6050 W. 51ST-ST.

Factory Boys—Also Men
OVER 45. STEADY WORK; OVERTIME; NO EXP. REQ. COME READY TO WORK.
ART PUBL. CO., 2541 W. CERMAK.

FURRIER—Exp. all around for out of town all year job. Call at 162 N. State, R. 307

HELP WANTED—MEN.

Professions and Trades.

ESSENTIAL PRODUCTION
Experienced Men Not Employed at Maximum Skill in War Industry
SR. INSPECTORS
TOOL MAKERS
PLANNING ENGRS.
RECORD CLERKS
JIG BORE OPERATORS
All Around GEAR CUTTERS
APPLY AT ONCE
AMERTORP CORP.
7500 W. Roosevelt-rd.
Forest Park, Ill.
Employment Office Hours:
MONDAY-SATURDAY 8 A. M.-4 P. M.
SUNDAYS, 10 A. M.-12 NOON.
WEDNESDAY EVENING 7-9

FACTORY WORKERS
to work in vital defense plant, Ravenswood district. Mechanically inclined preferred. Ages to 55 if physically fit. Good wages and steady work.
CRANE PACKING CO., 1801 Belle Plaine.

Factory Superintendent
Generator manufacturing; employing 400 people; can be permanent position for right man. Give complete information, references, etc.; 100% war work.
Address B D 225, Tribune.

FACTORY LABORERS
18-50 years; start 60c per hour. Apply Employment Office, 4435 S. Western-blvd.

FIREMAN
Low pressure boiler stoker; can use man up to 60 years of age; good salary.
Walgreen Co., 3501 W. 47th-st.

FOREMAN
Must have job shop experience. Be an expert authority on Gauges, Tools, Dies, Jigs, and Fixtures. Also know machine production and estimating. We want a man who has had plenty of practical and technical experience and who is a good leader. Man who qualifies will have a steady position after the war. Salary well worth investigating.
Address A E 509, Tribune.

FOFEMAN
Canvas goods manufacturer, familiar with heavy canvas products. Supervise floor work; good opportunity.
Phone mornings, 9-11. CALUMET 4211.

FOREMAN—PRESERVE
WITH MANUFACTURE AND FILLING EXPERIENCE; STATE QUALIFICATIONS.
ADDRESS A E 541, TRIBUNE.

Freight Handlers
for essential transportation work.
Good Pay. See Mr. Foley
C. & E. I. R. R.
55 W. Roosevelt-rd.

FREIGHT HANDLERS
WHITE OR COLORED
Good Pay, No Exp. Necessary
ERIE RAILROAD
Fourteenth and Clark-st.

FREIGHT HANDLERS
GOOD WAGES.
NATIONAL CARLOADING CORP.
Door No. 5, House No. 3, 13th-Clark-sts.

FREIGHT SOLICITOR
Experienced with large truck line or forwarder preferred. Write fully.
ADDRESS A E 529, TRIBUNE.

FURNACE TENDERS
and helpers. Brass foundry experience. Anderson Foundry Co., 1725 Carroll-av.

FURNITURE repairman—A1. Good salary. Irving Furniture, 7839 S. Halsted.

GAGE SURFACE GRINDER HANDS
On precision ordnance work; night and day shift; 2 yrs. experience minimum. Wingeler Tool Co., 1712 Arcade place near Madison and Paulina-streets.

GAGE MAKERS.
Only hi-skilled AA1 men, 10 yrs. or better exper; top wages; plenty of overtime; new ultra modern shop. Apply at once, 2931-33 N. Pulaski-rd.

GAGE MAKERS.
ILLINOIS GAGE,
7810 W. ADDISON.

GARAGE man—Expd.; good pay; steady work; colored or white. 3452 Broadway.

GARAGE man—Colored; experienced washer and greaser. 3727 W. Lawrence-av.

GARAGE man—Days; permanent. 914 E. 79th-street.

GARAGE men wanted—30 years or over for general work. Dorchester 7260.

GARAGE FLOORMEN.
Colored. 8330 Ellis-av. Radcliffe 2766.

GARAGE man and washer—Col. Rhodes Garage and Service Station, 524 E. 63d.

GARAGE man—Exp.; good wages.
7212 N. CLARK. SHELDRAKE 7361.

GARAGE floorman—Days; steady; good pay. ALDINE GARAGE. 3300 N. Halsted.

GARAGE MAN—EXPERIENCED.
7240 Rogers-av. Rogers Park 2987.

GAS STATION HELP WANTED
White Driveway Salesmen
Colored Lubricators
and Car Washers
Union Wages
Interviewing applicants
9 A. M.-4 P. M.
SINCLAIR REFINING CO.
2540 W. Cermak-road

GAS station attendant and greaser—Experienced; 6 day week; good salary. Englewood 0432. Ask for Ben.

TAILORS WANTED.
Must be good bushelmen. Suffrin's Clothing Store, 501 N. Milwaukee-av.

Gas Attendant and Greaser
with trucking exper.; good pay. Denver-Chicago Trucking Co., 3030 S. Ashland.

GAS station attendant—White or col.; top wages. Write or apply 3100 N. Kedzie.

GENERAL FACTORY HELP
Defense plant, plenty overtime.
APPLY 4718 W. 5TH-AV., CHICAGO.

GENERAL FACTORY HELP.
No experience necessary; defense plant.
PORAY, INC., 3345 W. GRAND-AV.

GORDON PRESSMEN
TWO-THIRDERS, EXPERIENCED FEEDING, NEAR NORTH SIDE; CONVENIENT TO L AND SURFACE LINES.
W. M. WELCH MFG. CO.
1515 SEDGWICK.

GREASER
Experienced; good pay; no Sunday work. Apply at Butler Brothers, 4908 Irving Pk.

GREASER-washer—Steady work. Diamond T Branch, 320 S. Sangamon.

GREASER and mechanic—Steady. Good salary and commission. 4555 Lincoln-av.

GREASER—1st trucks and cars, $35 a week to start. 2820 Elston-av.

Grinders and Polishers
Flexible shaft experience on stainless steel dairy and food equipment. State experience. Address A E 226, Tribune.

GRINDERS
Surface grinders, precision work; exper.
TRIPLEX CORP. OF AMERICA.
2403 N. OAKLEY-AV.

GRINDER OPERATORS 5 yrs. exp. for all around surface, internal, external. Steady. 100% defense. Mfrs. Equip. Co., 4545 Lake.

HANDY MAN—To work in sheet iron shop. Good salary. 1235 West Lake-street.

HARDINGE lathe operator — Experienced close tolerances; best pay.
Illinois Gage Co., 7810 W. Addison.

HARRIS OFFSET HELPER
Experience required; rapid advancement; steady work. Excello Press, 3336 W. Franklin-blvd.

HIKERS—For loop garage; must be exp. and careful, for days or nights or part time. $30 week. Apply 125 S. Wabash.

ICE CREAM COOLER MAN.
Experienced; steady position; good salary. Legion Ice Cream Co., 4251 S. State.

INK maker—For large color printing establishment, to take charge of ink department. Write experience, etc.
Address B D 523, Tribune

INSPECTOR
If you have had a good theoretical training but limited experience in inspection, we will complete your training here. Defense plant 1 block from the loop. Good transportation. State age, experience draft status. Must be citizens.
ADDRESS B A 85, TRIBUNE.

INSPECTORS
MUST READ BLUEPRINTS.
TRIPLEX CORP. OF AMERICA.
2403 N. OAKLEY-AV.

JIG AND FIXTURE MAKERS.
AA1 hi-skilled men. At least 10 yrs. exp.; top wages, plenty of overtime. New ultra modern shop. Apply at once. 2931-33 N. Pulaski-rd.

LABORERS
FOR DEFENSE WORK
APPLY 6051 W. 65TH-ST

LABORERS—For coal hikers; can make over $50 week. 1545 S. CICERO-AV.

LATHE, PLANER, AND FLEXIBLE SHAFT GRINDER HANDS; 55 hours a week. Apply 2945 N. Mozart-street.

LATHE hand—1-A; nights, 5:30 to 3:30; war wk. Berco Mfg. Co., 429 W. Superior.

Continued on following page.

HELP WANTED—MEN.

Continued from preceding page.

Professions and Trades.

Illinois Division
**Bendix Aviation Corp.**
505 N. Sacramento-blvd.
Applications are being accepted for the following classifications:
**Toolmakers**
**Process Engineers**
Must have broad experience in manufacture planning and tooling for high production. Close tolerance work involving screw machine, milling, multi-drilling, tapping, grinding, and assembly operations.
Applicants engaged at their highest skill in war work will not be considered.
INTERVIEWING DAILY
Sunday, 10 a. m. to 2 p. m.
Mon. thru Sat., 9 a. m.-5 p. m.

JIG AND FIXTURE MAKERS
TOOL MAKERS
GAUGE MAKERS
HIGHEST WAGES PAID
PEERLESS TOOL & ENGINEERING CO.
1133 N. Kilbourn

LATHE, SHAPER, PLANER HANDS
Day or nite work. Own tools. Good wages. Must be citizens. Globe Co., 4000 Princeton.

LATHE HANDS
ALSO EXTERNAL GRINDERS. MUST BE A1. TOP WAGES AND BONUS. SEREN TOOL WORKS. 500 S. PEORIA.

Laundry Pullers and Packers
Steady work, good wages on piece or hour rate. Apply at once. Western Wet Wash Laundry. 5409 W. Lake-st.

LAUNDRY PULLERS
Day work; high salary; commercial laundry plant; no retail laundry. 520 W. 36th-st. Mr. Chapman. Boulevard 6300.

LAUNDRY WASH MAN
Also men to work in sorting room; white or colored. Archer Laundry, 3867 Archer.

Laundry Help—55c Hour
Exper. or inexp. Calumet Laundry, 7033 South Chicago-av., nr. 71st-Cottage Grove.

LAUNDRY—White or colored, for sorting and packing. No exp. neces. Steady. Come ready to work. 4677 Elston-av.

LAUNDRY engineer—Experienced; very good salary. Address A E 419, Tribune.

LAUNDRY Pullers, Sorters and Wringer Man—Good sal.; exp. Nordic Ldry., 3531 Elston.

LDRY. washmen, pullers, sorters, packers—Highest wages. Steady. 925 S. California.

LINEN SUPPLY
Men, for steady work in cleaning plant; good pay; near Chicago-av. L and surface. 849 N. FRANKLIN-STREET.

LINOLEUM layer—Steady; $40 a week to start. Allen, 226 N. Cicero.

**LION MFG. CORP.**
100% WAR PLANT
Needs first class
**Screw Machine Operators**
**Set-up Men**
New Britain-Conematic Multiples
**Tool Grinders**
**Machinists**
**Turret Lathe Operators**
**Set-up Men**
Apply Employment Office
LION MFG. CORP.
2640 BELMONT-AV.

LITHO press helpers—Draft exempt; to become web litho pressmen; permanent. REDSON-RICE CORP. 111 N. Wacker-dr. Cor. Washington.

MACHINE OPERATORS
EXPERIENCED IN SETTING UP AND OPERATING TURRET LATHES, ENGINE LATHES, INTERNAL AND EXTERNAL GRINDERS, PLANERS, AND LEES-BRADNER THREAD MILLERS.
2108 N. NATCHEZ.
Illinois Gear and Machine Co.

MACHINE DESIGNER AND TRACER DRAFTSMAN
[On small interchangeable parts.]
LONG ESTABLISHED Chicago manufacturer now engaged in defense work offers steady employment and good working conditions to experienced men. Well located to all transportation. Write giving full details about yourself. Replies treated in confidence.
ADDRESS B D 62, TRIBUNE.

Machine Tool Repair Men
for work on lathes, milling machines, internal, external, and Norton grinders and Cleveland automatics. If now employed in war work, highest skill, do not apply. State salary required. Address B D 364, Tribune.

MACHINE OPERATOR EXPERIENCED
Draft exempt. Steady job. Good pay. Location approximately 1100 W. and 500 N. Address A E 460, Tribune.

Machinists' Helpers AND LEARNERS
WANTED BY DEFENSE PLANT.
Men who are mechanically inclined and want to be machinists we will train you. Good opportunity for men not now engaged in War Industry.
REPUBLIC STEEL CORP.
118th-st. and Burley-av.

MACHINISTS
Tool room; for work on bakelite molds. 100% war work. Permanent thereafter. Call Mr. Mitchell. Nevada 6862. Imperial Molded Products Corp. 2925 W. Harrison-st.

MACHINISTS
All around precision and experimental mechanics, toolmakers, for war work by small, progressive, high class concern. Excellent working conditions, good wages, attractive personal considerations. Permanent. State experience, wages expected. ADDRESS B A 343, TRIBUNE.

MACHINIST
ALL AROUND MEN—MUST BE GOOD TO COMMAND GOOD PAY. PLEASANT WORKING CONDITIONS.
CONSOLIDATED MFG. CO.,
2001 S. CALUMET.

MACHINIST
Exp.; age 38 to 60; able to work on small machines in small factory; good future for right man; good salary to start. Address A D 58, Tribune.

MACHINIST—If you are mechanically inclined, have tech. educ. or exp. in machine shop, we have wk. and will teach you an essen. trade in def. wk. Hay. 3710

MACHINIST—Planer hand. Must be 1st class. Night work. 9½ hours; 5 nights a week. $1.37¾ per hour. Apply F. B. Redington Co., 112 S. Sangamon.

MACHINIST—For day shift must have 10 years' or more all round exp. General Mechanical Co., 430 S. Green.

MACHINIST—AUTOMOTIVE. Good pay, short hours. ESSENTIAL WAR INDUSTRY, 1900 S. State-st.

MACHINIST—First class planer hand; day work. 124 N. Ashland-av.

MAINTENANCE man—Fam. with feed mixing mchry. Ryde & Co., 5425 W. Roosevelt.

HELP WANTED—MEN.

Professions and Trades.

MALE PRACTICAL NURSE
Strong and sober, for heavy, good humored, elderly man. Must be good cook. Room, board and $25 per week, with one twelve hour day off weekly. Write fully, stating experience, size, and personal information. Address B A 111, Tribune.

Man—Between 40 and 50
with a little experience in packing and shipping; gd. starting sal. SEELEY 1113.

MAN—With eng. lic., fire high pressure boiler and maintenance; days. William Cooper and Nephews, 1909 N. Clifton-av.

MAN—For rug cleaning plant; inside work and able to drive truck; steady. 915 E. 75th-st.

MAN—Middle aged; single; for funeral home. Good room, wages, and hours. Superior 7709.

MAN—Capable, all around help; good sal.; for bottling works. 2106 W. Superior.

MAN—To learn toolmaking. Must have mechanical experience. 1724 Walnut-st.

MAN—For shipping and porter work. Hours 9-5:30. Apply 619 West Randolph-street.

MAN for garage work, no age limit, gd. pay. 4443 W. Madison. Columbus 7474.

MANUFACTURER can use a few older men in good physical condition up to 55 years of age. Apply only if interested in steady position. 1753 N. Honore-street.

MASTER MECHANICS
For defense job. Must be experienced making quick repairs to contractor's heavy equipment, cranes, shovels, trucks, etc. Address B A 156, Tribune.

MATTRESS MEN
Tape edge machine operators and cotton tufting machine operators. Experienced only required. Steady all year around work. Wages, $40-$50 weekly.
U. S. BEDDING CO.
St. Paul, Minnesota

MATTRESS maker—Experienced on hand finishing casework; average $1.50 an hour. Chicago Heights Mattress Co., 1609 Vincennes-avenue.

MATTRESS MAKER—Exp'd. Goldberg Bros., 1326 Blue Island. Canal 6040.

MECHANICS
BLOW PIPE
ALSO HELPERS—EXPERIENCED.
THE INVINCIBLE CO.
1140 W. KINZIE.

Mechanical Draftsman
Experienced in truck and trailer design; plant operating 100% on war orders; salary commensurate with experience plus liberal bonus arrangement. Phone Virginia 1354, ask for Mr. Jahn.

MECHANICS, HELPERS AND BENCH ASSEMBLERS
Auto, truck, or bus experience. Must have tools. Defense industry. 570 E. 34TH-PLACE.

Mechanics—Automotive
Bench work building and assembling motors. Good working cond. High pay. Short hours
Essential War Industry
1900 S. STATE-ST.

MECHANICS
Highest wages; good working conditions. McCLOSKY & SHAFFER. Chicago Heights. Interocean 9560. Chicago Hts. 3606.

MECHANIC—Colored; experienced on trucks; Good pay; steady work. Star Cleaners, 2421 N. Western.

MECHANIC wanted, and all around man—Einbund Bros. Paper Box Co. Vic. 0870.

**MEN**
You Do Not Need Previous Experience to Qualify for Positions of
BOOK PILERS
LOADERS
BUNDLERS
SACKERS
TRUCKERS
CAR UNLOADERS
HOURS
7:15 a. m. to 3:45 p. m.
3:45 p. m. to 12:15 a. m.
11:15 p. m. to 7:15 a. m.
W. F. Hall Printing Co.
4600 DIVERSEY
Employment Dept.

**Men to Work in 100% Defense Factory**
18 TO 50 YEARS OLD
APPLY 7 A. M. TO 4 P. M.
EMPLOYMENT OFFICE
**Ammunition Container Corp.**
155TH-COMMERCIAL-AV.
HARVEY, ILL. PHONE 3000
1 Blk. 155th-st. I. C. Sta.

MEN
Essential War Work
Meat Packing Plant
72½c per hour minimum.
Good dressing rooms, cafeteria; surface and L transportation.
APPLY EMPLOYMENT OFFICE,
4648 S. WESTERN-AV.

MEN
AGE 18 TO 50 YEARS.
FOR LIGHT INTERESTING WORK IN 100% DEFENSE INDUSTRY; EXPERIENCE IN ELECTRICAL MANUFACTURE DESIRABLE, BUT NOT ESSENTIAL; WE WILL TEACH YOU.
STARTING WAGE 55c PER HOUR.
APPLY AT
3825 W. ARMITAGE-AVENUE.
2000 NORTH—NEAR CRAWFORD-AV.

MEN
No experience necessary.
Day shift-night shift.
Have openings for 15 men on day and night shifts. Start at once. Steady jobs. Good pay.
HARLICH MFG. CO.
1417 W. Jackson.

MEN
TO LEARN CASE MAKING, GOLD-STAMPING, AND OTHER BINDERY WORK; NEAR NORTH SIDE; CONVENIENT TO L AND SURFACE LINES.
W. M. Welch Mfg. Co.
1515 SEDGWICK.

MEN
National industry doing defense work has factory jobs open in all depts. for men who want steady employ. with a future. These jobs will not end with the war. CONTAINER CORP., 1341 W. 35TH.

MEN
Elec., some mechanical exp., able to use light tools. Some drafting exp. for special lab. work. Draft exempt. Age no bar. ADDRESS A E 232, TRIBUNE.

MEN
Draft exempt, for kick press, punch press, and general factory work, with or without experience; night shift; 100% war work. Accurate Spring Mfg. Co., 3811 W. Lake-st.

MEN and BOYS—White and colored; light factory work; day or nite shift. Report ready for work. G. & CO., 2309 Archer-ave.

MEN—Exp., for spreading and cutting cotton piece goods. Draft deferred. Good pay; steady work. 213 Institute-pl., 7th flr., 1 blk. N. of Chicago-av.

MEN WANTED
WITH OR WITHOUT EXPERIENCE
for machine shop work. 1812 S. Kilbourn.

MEN—GENERAL FACTORY WORK. WAR JOBS. 2414 W. 21ST-STREET.

MEN—For stripping and opaquing on film. Schultz Lithograph Co., 231 Institute-place, 1 blk. north of Chicago-av., at Franklin.

MEN—40-55; for light factory and shipping rm. work; steady; overtime. Apply 674 N. Kingsbury, 2d fl.

MEN—For laundry work, experienced or inexperienced. Apply Majestic Laundry, 903 N. California.

MEN—17 TO 50.
Paper box factory; exper. and inexper.; steady work; days. 2435 South Rockwell.

MEN—17 and over; lite, clean fact. work. Days, 222 S. Morgan or 4630 W. Harrison.

MEN—Over 45; for packing and receiving. Apply 5th fl., 1433 S. Wabash.

MILLING machine setup men on Kearney Treckers—Must be experienced. A. Dalkin Co., 3232 N. Kilpatrick.

HELP WANTED—MEN.

Professions and Trades.

**MEN**
for
**FACTORY WORK**
Western Felt Works
4029-4115 Ogden

MILLINERY PACKER
and stockroom help; experience desirable but not necessary; best pay. Weiss & Berkson, 65 E. South Water-st.

MILLWRIGHT—Expd. on general maintenance and erection of machinery; part time work, day or night. International Textile Co., 2511 W. 18th-st.

NIGHT SUPERINTENDENT
To take charge of 200 employes; electric motor factory. Must be experienced, capable man. Give references, salary; 100% war work. Address A D 370, Tribune.

OLDER MEN
Opportunities in large south side manufacturing company for men with mechanical ability or previous mechanical experience. Applicants should be strong active men not presently employed in war work. Good starting wages with scheduled raises. Day and night work. Steady work for those qualified. Please state age and past experience in detail.
Address A E 462, Tribune.

**OPERATORS**
FOR
New Jersey Lining Machine.
Good Pay
Excellent Work'g Cond.
APPLY
Harlich Mfg. Co.
209 S. JEFFERSON-ST.

OPERATORS
Canvas goods; experienced in canvas industry not necessary; men with exp. in upholstery or other power machine trades. Phone mornings, 9-11. Calumet 4211.

OPERATORS—Stock and rip saws and helpers. Ideal School Supply Co., 8316 S. Birkhoff, near 83d and Halsted-st. APPLY 8:30 TO 12 NOON.

OPERATOR—All round, in pants shop; any wage if good work. 19 S. Wells-st., 12th fl.

ORDER FILLERS
STOCKMEN
Permanent positions and good wages for light order filling, packing, and shipping. Convenient loop transportation. Five day, 40 hour week. Time and one-half for overtime. Ask for Mr. E. H. Eaton, 7th floor.
SCOTT-BURR STORES CORP.
430 W. RANDOLPH-ST.

PACKERS
For china and glassware; permanent jobs with overtime; no layoff. See Mr. Bloch, 2159 Pershing-road.

PACKER
Expd. in packing drugs and cosmetics. Apply Truck and Terminals, 400 W. Kinzie.

PAPER CUTTERS
EXPERIENCED OR MAN TO LEARN. TRANSPORTATION TO DOOR.
MODERN BOXES, INC.
4949 N. PULASKI-ROAD.

PAPER CUTTER
Essential industry; night and day shift. State draft status, salary expected, and phone number. Address A E 248, Tribune.

PAPER cutters wanted—Experience in cutting labels. Give references and experience. Fleming-Potter Co., Peoria, Ill.

PHOTOGRAPHER—In loop store; soldier, sailor trade; prefer your own equipment; good opportunity for right man. Address B D 174, Tribune.

PHOTO ENGRAVER
Copper etchers for day work. Must be first class journeymen. Steady employment; top wages. Write or apply at Lake Shore Photo Engraving Co., 160 E. Illinois.

PHOTO FINISHING
Man or woman for tank room developing machine. Must be experienced; 5 day week; steady. Color Photo Service, 608 S. Dearborn.

PHOTOSTAT operator—State age, salary expected. Address A E 484, Tribune.

PHYSICIAN WANTED
Experienced eye, ear, nose, and throat physician; permanent association; salary $400 month to start. State in detail age, education, training, and experience. Address B A 157, Tribune.

PICTURE FRAME JOINERS
EXPERIENCED. ALSO OTHER PICTURE FRAME WORKERS. HIGHEST WAGES. STEADY WORK AND OVERTIME. MR. MEDNICK, ART PUBLISHING CO., 2509 W. CERMAK-RD.

PIN game mechanic—Must be expert. Good salary. 3400 Armitage-av.

PLATERS
EXPERIENCED. STEADY EMPLOYMENT WITH AN OLD ESTABLISHED NORTH SIDE FIRM DOING URGENT WAR WORK. GOOD WAGES. TIME AND ONE-HALF OVER 40 HOUR WEEK.
GREAT LAKES PLATING AND JAPANNING CO.,
1715 N. BOSWORTH.

PLATER'S HELPERS
for 100% war work. Apply at 2320 FULLERTON.

PLATERS—Must be experienced high class. Apply Grunwald Plating, 2559 W. 21st-st.

PLATER—State experience, salary expected, draft status. Address A D 190, Tribune.

PLATING ROOM HELP
NO EXPERIENCE NECESSARY.
4329 W. KINZIE.

POLISHERS AND BUFFERS.
Must have had considerable experience. If now employed in war work, do not apply. Haber Screw Machine Products Co. 900 W. North-av. 2d Floor.

POLISHERS AND BUFFERS
Job shop experience.
4329 W. KINZIE.

POLISHER AND BUFFER—Exp. on abrasive belt and disc. grinder; day shift. Apply after 10:30 a. m. at 1701 W. Hubbard.

Power Plant Maintenance
Men; expd. on chain grate stokers, pumps, boilers, compressors, etc.; good wages; S side. Address B A 173, Tribune.

PRESSMAN
Vertical and jobber; $35; 40 hr. wk. Sangamon and Van Buren. ADDRESS A E 526, TRIBUNE.

PRESSERS—Colored or white, for men's garments; expd. only; 78c per hour; steady; vacation with pay. Apply Michigan Cleaners, 1339 W. 63d-st.

PRESSMAN
For Vertical presses. Steady work. White Printing House, 3815 Armitage.

PRESSER—Exp.; for dry cleaning plant. Steady. Good wages. Bacall Cleaners, 1408 St. Charles-rd. Maywood 567.

PRESSER—Experienced only; dry cleaning store. 1877 E. 71st-st. See Mr. Metz.

PRESERVE or jelly cook—Good wages to start. Address B A 194, Tribune.

PRESSMAN—Kluge; steady; state exper. and salary. Address B A 332, Tribune.

PRESSER AND TAILOR
White, for large North Side hotel valet; good salary and comm. 2650 N. Clark.

PRESSER AND TAILOR
White; steady position; good salary. 919 N. Michigan-av., Room 333.

PRESSER AND HAT BLOCKER—COL.; EXPERIENCED. 5358 SOUTH ASHLAND.

PRESSER — Colored, on Hoffman machine. Steady work. 241 W. Van Buren. R. 603.

PRESS FEEDER—CYLINDER. HARDING PRESS. 165 W. HARRISON.

Printing Ink Mill Hands and Weigh Off Men
Apply in Person
623 S. Clark-st.

PRINTING OPERATOR
Experienced in scheduling and followup [bindery]. Permanent. Good salary. Give complete details, exp. Address B A 392, Tribune.

PRINTER-operator—Gordon and Miller job work; also expd. paper cutter; accurate work expected; steady position for capable party. State age, salary expected, and exp. Address B A 184, Tribune.

HELP WANTED—MEN.

Professions and Trades.

PRINTER
A1 compositor; excel. working cond.; good pay. Sterling Paper Co., 28 S. Clinton.

PRODUCTION ENGINEER
Old established electrical motor plant; younger man; mechanical engineer. List references, experience, salary expected. Defense work only. Address A D 369, Tribune.

PRODUCTION FOLLOW-UP
Stock chasers with experience in machine shop work preferred but not essential for expediting jobs in shop; men 35 and older preferred. Address B D 371, Tribune.

Punch Press Operators
Spot Welders and Helpers
Night and day shifts; white or colored; 100% defense plant. Apply after 10 a. m. only. 4243 W. Ogden-av.

PUNCH PRESS OPERS.
Experienced, to set his own dies. Highest wages; defense plant. GENERAL LAMINATED PRODUCTS, Inc. 2857 S. Halsted-st.

PUNCH press operators—Expd. Finders Mfg. Co., 2635 S. Wabash.

PURCHASING AGENT
Experienced, with full responsibility of purchasing for local truck manufacturer. All replies will be treated confidentially. State your qualifications and salary required. ADDRESS A E 468, TRIBUNE.

RADIO CODE OPERATORS
Either LOW or HIGH SPEED
We seriously need good RADIO CODE OPERATORS for vital U. S. Government work. We are willing to co-operate to the fullest extent with men of all ages who are able to pick up sufficient speed within a short time in our training school. We pay you during the training period. The final work is among the most essential and fascinating of all the positions open to radio men.
Apply in person from 10 A. M. to 10 P. M. Ask for Mr. Cole.
American Television Laboratories, Inc., 433 E. ERIE-STREET.

RADIO SERVICEMEN
Full time, or able to devote fair amount of part time daytime work; car not nec.; north side. Ardmore 2548.

RADIO MAN
with car and equip.; thorough knowledge of radio and record changers; $50 per week and bonus. 5454 W. Madison.

RADIO REPAIR MAN.
Steady. Good pay. With or without car. APPLY 454 W. NORTH.

RECEIVING AND STOCK CLERK. Superior Elec. Industries, 2614 W. North.

Refrigeration Service
SHOP MEN, PERMANENT. KNOWLEDGE OF OTHER APPLIANCES VALUABLE. STORE HOURS 9:30 TO 5:45 DAILY. APPLY TO MRS. M. SMITH AFTER 10 A. M.
RETAIL STORE, MAIN FLOOR.
MONTGOMERY WARD & CO.
619 W. CHICAGO-AV.
SOUTH SIDE OF STREET.

REFRIGERATOR SERVICE MAN. 4912 MADISON-ST.

REFRIGERATION serv. and shop man wtd. Call STEWART 4225.

ROOFERS
Flat roofing and kettleman, mechanics and helpers; open shop; good wages. Apply 3525 North Cicero-avenue.

RUBBER PLANT FOREMAN
Synthetic compounding experience preferred. Knowledge of equipt. nec. Must be able to handle employees. Steady war work.
Address A D 185, Tribune

RUG CLEANING PLANT
Can use several men as helpers; expd. men preferred. 2522 W. CHICAGO-AV.

RUG washer and helpers—Gragg, 915 E. 75th-st.

SALES ENGINEER
Experienced steel stampings, threading, tapping, capable getting war work from prime contractors. Drawing account $200 per mo. Must have his own car. Write fully complete details experience and war work you can get. Address B A 214, Tribune.

SAND blasters—Good working conditions. PORAY, INC., 3345 W. Grand-av.

SCREW MACHINE operator — Experienced with enough ability to qualify as foreman. Will pay well for your services plus an excellent bonus. There is a good future for the right man. Address A E 482, Tribune.

Screw Machine Men
Hand and automatic operators; also set up men. An opportunity for you to do 100% war work, with fine post-war possibilities. Top wages. Good conditions and overtime. Phone Seeley 7460.

SCREW MACH. OPR.—HAND
exper'd to setup and operate machine on small precision parts. J. E. McAULEY MFG. CO., 554 W. ADAMS-ST.

Service and Installation
man. Must understand the installation of compressed air equipment on all types of machines in factories, be able to connect pipe, make brackets, cams, drill and tap, and absorb training and new ideas quickly. Salary, expenses, and bonuses. Tri-State Engineering and Supply Co. 549 W. Randolph-st.

Service Floor Mgr.
Super service station; tire exper., but not essential.
2913 SOUTH MICHIGAN

SERVICE sta. man—For truck greasing and tire repairing; exper.; $140 per month. 24 E. 63d-st. Eng. 1011.

SHAPER HANDS—STEADY WORK. Zangerle Peterson Co., 2164 Clybourn.

SHEET metal worker wanted. 412 North State.

SHIPPING ASSISTANT
To make out way bills and wrap parcels; light work; good pay.
1300 Jackson-blvd.

SHIPPING CLERK
Essential Industry
Permanent
2913 S. MICHIGAN

SHIPPING CLERK
White; small concern; good chance for advancement; 44 hr. week. Give particulars in letter, incl. starting salary desired. J. C. LARSON CO., 180 N. WACKER.

SHIPPING CLERK
Experienced; $35 a week; no Saturdays. Phone Haymarket 6183 for interview.

SHIPPING CLERK—Man exper. in electrotyping or photo engraving preferred. Steady work. Address A E 255, Tribune.

SHOE WORKERS
Exp. sole rounder. Steady work. Good pay. J. P. Smith Shoe Co., 671 N. Sangamon.

SILK SCREEN
SQUEEGEE OPERATOR
5339 W. LAKE-ST.

SHOEMAKER—Call at once; good wages. 3051 Irving Park-road.

SHOEMAKER—A-1. APPLY AT ONCE. 2333 W. DEVON-AV.

SHOULDER maker on 1st class work—Apply Leo Fox & Co., 6 N. Michigan, Room 200

SLIP COVER CUTTERS
Steady work; chair, $1.25; sofa, $1.75, plus bonuses; NO TRIMMING; pay for extra cushions and ottomans; extra pay for blank stops and adjustments. THE SLIPCOVER CO., 629 W. Washington

SPRAYER spot welder wanted. Apply Stone Associates, 1838 W. 33d-st.

SPRING COILERS
Set-up men for No. 1 and 2 Sleeper & Hartley coilers, punch presses and speed lathe. South Side defense plant. Midwest Spring Co., 4636 S. Western. Laf. 1743 Mr. Zulfer.

SQUEEGEE PUSHERS. EXPERIENCED SILK SCREEN. 2142 FULTON-ST.

STEEL HELPERS
DEFENSE WORK
Kelly, O'Leary Steel Works
5757 W. 65TH-STREET.
OPEN DAILY, 8 A. M.-5 P. M.
Open Saturday and Sunday, 8 A. M.-2 P. M.

STEEL RULE DIEMAKER
Full time employ. with a nation-wide corp. doing defense work. This job is permanent. Regular hours and overtime. Call Lafayette 5000, Container Corp., 1341 West 35th.

STICKER HAND
EXPERIENCED ON PICTURE FRAME MOLDINGS. STEADY WK. AND OVERTIME. GOOD PAY. MR. MEDNECK, ART PUBLISHING CO., 2541 W. CERMAK.

STOCKROOM MAN
MUST HAVE MACHINE SHOP EXPERIENCE.
W. M. WELCH MFG. CO.
1515 SEDGWICK.

Stockroom Supervisor
for northwest side war plant having excellent post-war future; radio parts; experience desirable but not essential; real opportunity for aggressive individual. In reply give complete background. ADDRESS A E 224, TRIBUNE.

STOCK man—One with hardware experience preferred. PHONE MONROE 8814.

HELP WANTED—MEN.

Professions and Trades.

STOCKROOM and shipping man, 30 to 40, capable of assuming responsibility and complete charge of department. Hay. 3721.

STOKER SERVICE MAN. 4912 MADISON-ST.

Square Shear Operators
and husky helpers familiar with shearing steel sheets, etc. Apply Employment Office, 4435 S. Western-blvd.

SUPERINTENDENT ASSISTANT
required to take charge of a shift. Short cycle repetitive line assembly of small parts. Female employees. War work. Good opportunity for post-war work for the right man.
State age, marital status, education and experience in first letter for consideration. Submit snapshot.
Address A E 388, Tribune

SURFACE grinders—To close tolerances; 5 nites a week, 5 p. m. to 4:30 a. m.; 55 hr. Illinois Gage Co., 7810 W. Addison-street.

**Tabulating Supervisor**
FOR
Remington Rand Tabulating Installation
SPLENDID OPPORTUNITY FOR QUALIFIED MAN WITH AN ESTABLISHED INDUSTRY NOW IN DEFENSE WORK. EXCELLENT SALARY. OUR EMPLOYEES HAVE BEEN NOTIFIED OF THIS ADVERTISEMENT. WRITE STATING FULL QUALIFICATIONS.
ADDRESS A E 333, TRIBUNE.

TIME STUDY MAN
Either experienced or interested beginner for machine shop doing it's regular work. Now 100% on defense. Compensation depends on ability. Permanent, with good opportunity. Near loop. Address A E 532, Tribune.

TIME study engineers, rate setter, cost accountant—To take full charge in small elec. mfg. co. All defense work. Address B D 549, Tribune.

TIRE VULCANIZERS
Cappers, buffers; exper. desired but not necessary; critical occupation; no age limit. Kissick, 21 E. Pershing-rd.

TIRE VULCANIZER—1ST CLASS. Serlin Tire Co. 1400 S. Michigan.

TOOL MAKERS
4 TO 8 YRS.' EXPER.
SURFACE GRINDERS
2 TO 4 YRS.' EXPER.
AT ONCE. DAY, NIGHT; TOP WAGES.
DU PAGE TOOL WORKS
108 S. Villa-av., Villa Park

Tool and Diemakers
Must be first class; top wages and overtime. In modern, well lighted toolroom.
EDWARD KATZINGER Co.
Cor. of Cicero and Armitage

TOOL AND GAUGE MAKERS
Day or night. Top wages. Exceptionally good working conditions. Apply day or night. R. Krasberg & Sons Mfg. Co., 2501 W. HOMER.

TOOLMAKERS
Cutter grinders, lathe hands. Brown & Sharpe milling machine operators, and all around toolmakers. Old established company with fine post-war possibilities offers top wages, overtime, with A-1 equipment. Call Seeley 7460.

Tool-Gauge Makers
ALSO A-1 ALL AROUND MACHINISTS. TOP WAGES TO RIGHT MEN. PLENTY OVERTIME AND BONUS. DAY AND NIGHT SHIFTS. SEREN TOOL WORKS. 500 SOUTH PEORIA.

TOOL AND DIE MAKERS
1ST CLASS.
100% defense work. Plenty overtime. Good working conditions. If you are now working on defense you need not apply. Waco Prod., 457 N. Oakley.

TOOL AND DIE MAKER
Experienced on bakelite molds. Also tool room lathe hand; No. 1 man; experienced on drill press, surface grinder and shaper. Molded Products Co., 4533 W. Harrison.

TOOL AND DIE MAKERS
Excellent working conditions; draft exempt; war work; day or night. BADGER TOOL & MFG. CO., 1501 W. Polk-st. Day or eve. Canal 5510.

TOOL AND DIE MAKERS
War work; modern daylight plant.
D. Gottlieb & Co. Albany 2640.
1140 N. Kostner. W. Lovejoy.

Tool and Die Designers
Those employed at their highest skills in war work will not be considered. 534 WELLINGTON-AV.

TOOL jig and diemaker; A1; best pay. Illinois Gage Co., 7810 Addison.

TOOL-Gauge maker—A1 man; only top wages paid. Robert Bobins Co., 2846 W. North.

TRIM SAW OPERATORS
48 hour week, day or night work; defense plant. Apply at office, 2d floor. Service Industries, Inc. 2035 Calumet.

Turret Lathe Hand—AA1
FOR NIGHT WORK.
Do not apply if now emp. in defense wk. 3227 CARROLL-AV.

TRAFFIC MAN
and shipping clerk comb. 100% war work. Give full information 1st letter and salary desired. Address A E 439, Tribune.

TRUCK DRIVER
to drive 1½ t. G.M.C.; experienced. 100% war work; we pay union scale.
Standard Supply Co.
1549 S. MICHIGAN-AV.

TRUCK WASHER
EXPERIENCED.
INEXPD.—WE WILL TEACH YOU.
STEADY WORK; NO HIKING.
9 W. KINZIE-ST.

Truck Drivers and Helpers
Scavengers; experienced only; steady work; drivers, $9; and helpers, $7.50. Apply 6:30 a. m., 400 N. PEORIA and 4545 COTTAGE GROVE.

TRUCK DRIVER—For tobacco and candy deliveries. Will pay union scale. Weissman Bros., 1023 Davis-st., Evanston.

TRUCK service man—Gd. pay. Apply OLSON Transportation Co., 2222 S. Western

TURRET LATHE OPERS.
Some knowledge of setup necessary; modern defense plant, adjacent to loop; top scale, plenty overtime. National Metal Products Corp., 21 N. Loomis.

TURRET LATHE OPERATORS. MEN AND WOMEN INSPECTORS. TOOL ROOM MACHINISTS. Experienced. Community Motors Mfg. Div. 235 E. 33d-st. Calumet 4306.

TURRET LATHE OPERATORS—2-A or 3-A, W. & S., with 5 yrs. exp.; age 35-50. Steady. Mfrs. Equip. Co., 4545 W. Lake.

Typewriter Repair Man
Must be familiar with all makes of typewriters; steady job. Graceland 6400.

UPHOLSTERERS
Accustomed to operating power sewing machines, required by manufacturer of canvas products. Phone mornings, 9-11. CALUMET 4211.

UPHOLSTERERS WANTED
Steady work; union shop. 6847 S. Halsted. Vincennes 0211.

USHERS—16 TO 19
For full time employment in loop or neighborhood theaters. Apply 10 a. m.
Chicago Theater Stage Door

WANTED
Machine repair men, bench lathe, turret lathe, grinder operators, Cincinnati centerless grinder operators and Cleveland automatic setup men; machine shop experience essential. If now employed in war work, highest skill, do not apply. Address A D 545, Tribune.

WARPER or Dresser Tender Wanted—For woolen mill; steady work and good wages. Apply Capital City Woolen Mills, Des Moines, Iowa.

WASHING MACHINE SERVICE MAN. 4912 MADISON-ST.

WATCHMAKER
First class watchmakers needed. Top salary and commission. See Mr. Nitsche in Watch and Diamond Department.
WIEBOLDT'S
Lincoln-av., near Belmont

HELP WANTED—MEN.

Professions and Trades.

**Warehse. Men**
Starting salary 65c hr.
Light work—plenty of overtime.
Excellent cafeteria.
20% discount on all household purchases.
APPLY 8:30 TO 4:30
See Mr. Holmberg
Gamble-Skogmo, Inc.
2750 W. 35th-st.

WATCHMAKER wanted—Capable and dependable; excellent opportunity; pleasant working conditions; permanent. State age, experience, qualifications, and salary expected. Busch Jewelry Co., Rockford, Ill.

WATCHMAKERS—To take work home; good pay; steady all year. ROOM 504, 36 W. VAN BUREN-ST.

WOODWORKERS
MACHINE OPERS.: Trim sawyer, routers tennoner, sticker; also off bearers.
FINISHING HELP: Sanders, sprayers, wipers; also helpers.
CABINET MAKERS and ASSEMBLERS.
Butler Specialties, 8200 South Chicago-av.

WOODWORKER—Experienced man to operate band saw and trim saw. 705 N. Morgan.

WORK IN A WAR INDUSTRY
Meat Order Packers and Truck Loaders. We Train You for Steady Employment Here. Working Conditions and Transportation Excellent
See Mr. Madgwick
Wilson & Co., Inc.
Wholesale Market
4100 S. Ashland

YOUNG MAN—Experienced in chemical or paint factory, to assist factory superintendent. Must be able to direct production and have a good working knowledge of mixing and filling equipment for small package line. Wonderful opportunity for a man with a good past record and a willing worker. Apply Sunday until 3 p. m., or week days until 5. 2626 W. Van Buren-st.

TWO MEN
With experience in box spring and mattress manufacturing. Rubin Mfg., 945 E. 93d.

*The Tribune offers special rates to persons who advertise for positions. For information and assistance in writing an advertisment stop at the Want Ad office, Madison and Dearborn-sts., or in the lobby of Tribune Tower.*

Butlers, Chauffeurs, Housemen, Etc.

CHAUFFEURS
Colored or white. Must have private chauffeur exp.
Apply Tues., 9-5:30
GOLDBLATT BROS.
State & Van Buren

CHAUFFEUR
Coal yard; N. W. side; full or part time. Armitage Coal Co. 4604 Armitage-av.

HOUSEMAN—Exp.; white or Chinese; cooking and driving desirable; refs. required. ADDRESS A E 528, TRIBUNE.

HOUSEMAN — White; some driving; own room, board, $50 per month; gas heat used. Address B D 550, Tribune.

MAINTENANCE—Colored; convalescent home. Good salary and room. Longbeach 2494.

Pharmacist.

PHARMACIST
Opening in Chicago store. Also out of city; highest salaries and commissions; advancement to store manager based on merit; good hours. Apply in person or write FORD HOPKINS, 400 W. Erie-st.

REGISTERED ASSISTANT OR APPRENTICE—Experienced. Exceptional opportunity for right party. Apply 101 E. Chicago-av.

REGISTERED or assistant pharmacist—Good pay, good hours; West Side; steady or part time. Address S 237, Tribune.

ASSISTANT pharmacist—All around exp.; good hours; draft exempt. Lon. 1122.

OPENING for good reliable pharmacist—Gd. pay, hrs. 1201 N. Dearborn. Delaware 3117.

DRUG APPRENTICE—EXPERIENCED. ENGLEWOOD 0010.

Farm and Garden Help.

WORKING Manager—Small fruit farm, N. Ind. Good wages, house, food. Give age, nationality, wages wanted, and list family. Shepherd, 222 E. Chestnut, Chicago.

DAIRY man—Expd., for herd of pure bred Guernseys. Address A D 289, Tribune.

Clubs, Hotels, and Restaurants.

ASSISTANT MANAGER
For relief clerk; 3 days; also assistant manager, rentals and operations; high class apt. hotel; N. side; draft exempt; apt. and good salary. Address B A 199, Tribune.

ATTENTION
Porters-Dishwashers
Permanent full time work at good salary; opportunity for advancement.
Liggett Drug Stores
150 N. State at Randolph

ATTENTION—BUS BOYS
Days and Nights.
Good Pay; Meals.
Isbell's, 590 Diversey

BAKER—Light work, for restaurant; good wages. 112 E. Hubbard.

BARTENDER — Must have fine appearance and accustomed to high class clientele. State age, salary, and experience. ADDRESS B A 301, TRIBUNE.

BARTENDER—Good appearance; first class; union man; working conditions ideal; regular union wage. Apply Bismarck Hotel, 2 to 4 p. m. See Mr. Haynel.

BARTENDER—Steady night job for fast man. Frank's Old Mexico Inn, 4228 Irving Park.

BARTENDER—Must have good refs.; union; $35 per week. L'Aiglon, 22 E. Ontario.

BARTENDER—Exp. Reliable. Gd. pay. Gd. hrs. Apply aft. 4 p. m. 6105 W. Cermak-rd.

BARTENDER—Exp. Day shift; no Sun. Rodkins, 333 N. Wells, opp. Mdse. Mart.

BAR Porter—Colored. Evening work. Fort Dearborn Hotel, 117 W. Van Buren.

BAR and counter man—Combination; days; no Sun. or holidays. 334 W. Van Buren.

BELLMAN
For residental hotel. Prefer older man who wishes good steady position. Exp. not necessary. Hotel Pearson, 190 E. Pearson.

BELLMEN
Pleasant day and evening work. Apply Allerton Hotel, 701 N. Michigan-av.

BUS MEN
White; over draft age; for downtown hotel. $2.50 per day and meals. Steady job. Apply Personnel Office.
Palmer House

BUS BOY-DISHWASHERS
Colored. Male or female.
No Sundays, holidays or nights.
Good pay and hours.
FORD HOPKINS GRILL, 520 N. Michigan.

BUS BOY
White; good salary, meals, tips and uniforms; no Sundays or holidays. Apply Miss Werno, Bismarck Hotel Coffee Shop.

BUS boys—Experienced; white or colored. $23.50 per week with meals. Gateway Restaurant, Chicago and North Western Railroad Station. Apply Miss Robinson.

BUS BOYS—Colored; exper. or inexp. 5½ days, no Sundays or holidays. Central Y. M. C. A. Cafeteria, 19 S. La Salle.

BUS boy for hotel dining room—See Miss Kay, Graemere Hotel, 3400 W. Washington.

BUS boy—Expd.; $23 week. No Sundays. 954 Fulton-st.

BUS boys [3]—Colored; good wages; no Sunday work. 28 North Dearborn-street.

CARVER—Exp.; 11 a. m. to 2 p. m., 5 days. Dickson's Grill, 410 N. Michigan-av., lower level Wrigley building.

CHEF and Dishwashers—Exp.; colored. Apply Vogel's, 501 N. Michigan.

CLERKS—SALARY $125
Mornings and afternoons; 6 day week; high class residential hotel; north side. Address B A 198, Tribune.

COOKS
White or colored; short order and relief cook; permanent position. Pere Marquette, 6258 S. Western.

COOK—Short order; and GRILL MEN; expd. good pay. Chatham Post Resturant, 7856 Cottage Grove.

COOK, 2D—Also, want baker. Busy place, no Sundays. Good pay; 5½ days. Polly Grill, 17 N. Wabash-av. Phone Dearborn 3452.

COOK—Short order; and GRILL MEN; expd. Good pay. Chatham Post Restaurant, 7856 Cottage Grove.

COOK—A-1; good salary. Jule's Restaurant, 814 W. 71st-st.

COOK—Nights; expd.; $30 to start. DIVERSEY RESTAURANT, 2806 N. Clark.

COOK wanted—For nights. Good wages. 4656 S. Western.

COOK — Experienced. Karson's Restaurant, 731 W. 63d-st.

COLORED MEN
For porter work and dishwashing; good pay; meals furnished; steady work. Apply Mr. Denny, 2d floor, 174 W. Randolph-st.
B/G FOODS, INC.

COLORED BOYS—To operate machine dishwasher or do bus work. Experienced or inexperienced. Apply O'CONNELL'S, 422 E. Grand.

HELP WANTED—MEN.

Clubs, Hotels, and Restaurants.

COLORED HELP
Bus Boys, Dishwashers
Permanent; no night or Sunday work; 3 meals; uniforms furnished and laundered. Apply to Mrs. M. Smith after 10 a. m. RETAIL STORE—MAIN FLOOR.
MONTGOMERY WARD & CO.
619 W. CHICAGO-AV.
SOUTH SIDE OF STREET.

COLORED PORTERS
Dishwashers—Gd. Pay, Meals
STINEWAY DRUG CO.
1104 S. Wabash 5th Flr.

Counter Man-Bartender
Neat appearance, full time, good salary, meals and uniforms furnished; no Sundays or holidays.
HARDING'S, 21 S. WABASH

COUNTER MEN.
CARVER.
GRILL MEN.
WAITERS.
BUS BOYS.
MACHINE DISHWASHERS.
Experienced or we train.
O'CONNELL'S. 422 EAST GRAND.

COUNTERMEN—For self-service restaurant. Apply 814 E. 63d-street.

COUNTER and grill men—Must be exp.; good salary. 4353 Elston. Pal. 7357.

COUNTER MAN—MID. AGED. STEADY. ELFMAN'S, 38 W. RANDOLPH.

COUNTER AND GRILL MAN — Expd; $5 per day and meals. 1332 E. 63d-street.

COUPLE—Chef-manager to manage railroad lunchroom. Only expd. people considered. State exp. in answer. Top wages and quarters. ADDRESS B A 179, TRIBUNE.

COUPLE—Expd. restaurant work and supervision to manage restaurant. Both active, willing to leave city. State ages, exp. ADDRESS B A 454, TRIBUNE.

DISHWASHER
GOOD WAGES. PALM GROVE INN, 56TH AND THE OUTER DRIVE.

DISHWASHER and porter—Colored; steady employment. Also extras for Saturdays and Sundays. Apply 1 p. m., Shirley's, 219 N. Pulaski-rd.

DISHWASHERS—PORTERS.
COLORED; $20 WEEKLY. APPLY 9-12. 307 N. MICHIGAN. ROOM 820.
Wimpy, the Glorified Hamburger.

DISHWASHER—Colored; no Sundays or holidays; $20 and meals; 6 day. Rodkins Restaurant, 333 N. Wells, opp. Merchandise Mart.

DISHWASHER-Porter — Colored; meals and uniform; no Sunday. 915 W. Washington.

DISHWASHER and Gen. Porter Work—$100 and meals. 6445 Sheridan-rd., after 2 p. m.

DISHWASHERS—2.
Apply 2003 W. Division-st.

DISHWASHER—Colored; exp., dishwashing machine; gd. pay. Edwards, 3807 Broadway.

DISHWASHER—Colored; exp.; $20 week. Continental Restaurant, 722 W. 63d-st.

DISHWASHERS—$25 week and meals. FERNDELL Restaurant, 3956 W. North-av.

DISHWASHER—Experienced; steady work. Jule's Restaurant, 814 W. 71st-st.

DISHWASHER—White or colored, expd. 1351 E. 47th-street.

DISHWASHER — Colored; exp.; easy work. Apply 9 a. m. Kaufman's, 2149 S. Halsted.

DISHWASHER AND PORTER. APPLY 811 S. RACINE.

DISHWASHER—NO SUNDAYS. CARDER'S, 118 N. DEARBORN.

DISHWASHER—Expd. hand; $23 per week. No Sundays. 954 Fulton-street.

FOOD CONTROLER
Men; preferably one with experience in Steward dept. of hotel; good at figures; state age, experience and salary desired. ADDRESS B A 181, TRIBUNE.

Fountain Supervisor
Progressive loop chain can use a thoroughly experienced fountain supervisor; must be able to take complete charge of 10 busy fountains. Good starting salary. An excellent chance for advancement.
Address A E 508, Tribune

FOUNTAIN manager—With food experience. Salary $37.50 plus meals. Apply Stineway System, 1301 E. 63d-st.

FOUNTAIN MANAGER—Ice cream experience; $35 weekly plus comm. W. E. Barnes & Sons, 7900 Ingleside-avenue.

GRILL and counter men—6 days; 48 hours; permanent; good salary. Col. 6167. 4749 W. MADISON-ST.

HOTEL NIGHT CLERK
Man or woman; knowledge of transcript and switchboard. Apply 1032 N. Dearborn.

HOUSEMEN
Experience not necessary.
Apply Timekeeper's Office.
Edgewater Beach Hotel.
5349 SHERIDAN-RD.

HOUSEMAN—Older, for general cleaning, vacuum work, linen room work, in North Side hotel. $80 per month. State age. Address B D 438, Tribune.

HOUSEMAN—White; good hours; no Sundays; good pay. See housekeeper, Lawson Y. M. C. A., 30 W. Chicago.

HOUSEMAN — Hotel experience; references; count linen, etc. Off Sundays. $100 a month. Superior 1386.

HOUSEMAN—Handy, for hotel; steady job; room and good pay. 2653 N. Clark.

HOUSEMAN—Rming. hse. North. Good all around man. Sal., liv. qurts. Sun. 4104.

HOUSEMAN—Middle age. 8 hrs. No Sun. or hol. Birchmont Hotel, 1456 Fargo.

HOUSEMAN. 6 DAY WEEK. CREST HOTEL. 6724 Stony Island-av.

JANITOR and maintenance man—Colored, for kitchenette apt. bldg. Apt. and salary. 4014 South Parkway. Benjamin.

KITCHEN HELP
DISHWASHERS
POT WASHERS
KITCHEN FLOOR BOY
ICE MAN
APPLY TIMEKEEPER'S OFFICE.
Edgewater Beach Hotel
5849 SHERIDAN-RD.

KITCHEN men—White; $65 and meals. St. Luke's Hosp., 1440 Indiana.

KITCHEN men—No Sundays; good hours. Carder's Restaurant, 118 N. Dearborn.

LODGING house clerks and porters.—Apply 22 W. Van Buren-st.

MEAT CARVER.
80 W. RANDOLPH-ST.

MEN
Energetic men to operate vending trucks in Near North Side defense plant; inside work; no experience required; older men considered; excellent pay; opportunity for advancement. Applicants must bring birth certificates or 2d papers; $20 weekly, 2% commission on sales; weekly bonus; meals and uniforms free. Days or nights. Inquire 2815 N. Wolcott-av., Al Muhr, in the cafeteria, 10-11 a. m.
Employment Office, Stewart-Warner Corp.

MEN
Restaurant work. No Sundays.
CARDER'S. 118 N. DEARBORN.

MAN—White, for hospital kitchen porter. Salary $60, plus room and laundry. Call Greenleaf 2500, extension 594.

MOPPER—Steady; to work nights. Edgewater Beach Apts., 5555 Sheridan-road.

ORDERLIES—White; $65; 2 meals. St. Luke's Hosp., 1440 Indiana

PANTRY MAN
EXPERIENCED—$40.
RICKETTS, 103 E. CHICAGO-AV.

PANTRY and Cold Meat Cook—Will pay top wage for reliable, well experienced man. Gateway Restaurants, La Salle-st. Station.

PORTERS
Full time.
6 day week. Meals furnished.
HELSINGS. 57 E. ADAMS.

PORTER
Experienced in drug store; good salary. Apply 155 N. Clark-street. Room 200.

PORTERS—COLORED, nurses' home; refs. req.; exp. not necess.; must be strong, sober; $65 mo., 1 meal, ldry.; 6 day week; off daily, 3:30. Apply 700 FULLERTON.

PORTER—Colored, 40 to 45. $30 meals and uniforms. Hobby Tavern, 4755 W. 63d. Apply between 2 and 5 p. m.

PORTER — Light work. Apply Edgewater Beach Drug Store, 5559 Sheridan.

PORTER—For drug store; 6 days; no Sun. 5501 N. CLARK. LON. 5086.

PORTER—Experienced; tavern; nights. $26 per week. 333 N. Austin-blvd.

PORTER—White or colored; for small hotel. 1527 Wicker Park-av. Brunswick 8600.

PORTER—Colored; $21 week and board. Apply 57 W. RANDOLPH.

PORTER—No Sun. or holidays. Salary $20, meals, uniforms. 219 N. Michigan. Links.

POT WASHERS — ILLINOIS ATHLETIC CLUB, 112 S. MICHIGAN.

RELIEF Clerk—For hotel, 1 or 2 nights per week. Longbeach 9600.

STOREROOM man, food checker, bus boys and dish washers—Apply Steward, Atlantic Hotel, 328 S. Clark-st.

VACUUM HOUSEMAN
FOR APT. HOTEL.
2738 PINE GROVE. LIN. 1400.

WAITER and grill man—Expd.; days; wages $30. Apply 2739 W. North-avenue.

WAITERS—Exper.; married men preferred. Barney's Market Club, 741 W. Randolph.

We Will Train You for
**Fountain Counter or Griddle Service**
Good hours; choose your own meals; top salaries; vacations with pay. See MR. WEST, week days, from 8 a. m. to 5 p. m.
PIXLEY & EHLERS
77 West Jackson

HELP WANTED—MEN.

Clubs, Hotels, and Restaurants.

WINDOW washer—Excellent salary. Park Lane Hotel, 2842 Sheridan-road.

OPPORTUNITY AT WHITE TOWER
Hamburger Shops for NEAT, ABOVE AVERAGE MEN, 20 TO 45. Good starting salary. Apply mornings, 422 East Grand-avenue.

Salesmen.

ADVERTISING
Vincent Edwards & Co., New York City, world's largest advertising service organization, are seeking the services of able men for field work in this territory. The openings to be filled are substantial connections. Do not apply for interview unless you feel qualified for this type of association, on immed. comm. basis. Vincent Edwards & Co., 520 N. Michigan.

INSURANCE SALESMEN
Because of the war the time is ideal to establish yourself in the general insurance business. We have facilities to train you and furnish leads for auto, life, and accident insurance, thereby enabling you to start earning substantial commissions at once. Address A E 176, Tribune.

Magazine Sales Promotion
Men wanted; no canvassing; 40 hrs; salary. Mr. Schmits, 29 E. Hubbard.

REAL ESTATE SALESMAN.
Familiar with Austin and Oak Park property. Plenty of leads, listings, and advertising. Prefer one whose earnings have been $3,000 per yr. or better. ADDRESS B D 598, TRIBUNE.

TIRE SALESMEN
PERMANENT OUTSIDE
Experienced only. Salary and car mileage.
APPLY MRS. M. SMITH AFTER 10 A. M.
RETAIL STORE—MAIN FLOOR.
MONTGOMERY WARD & CO.
619 W. CHICAGO-AV.
SOUTH SIDE OF STREET.

A New Business
Circumstances beyond their control are forcing many capable men to seek new connections. Our insurance organization, one of the oldest and largest, offers opportunity for financially responsible man of wide and influential acquaintance in Chicago area to establish himself permanently in the general insurance business, including fire, life, accident and all other branches. Will have benefit of same expert training, supervision and direction which has been responsible for signal success of present staff. Attractive renewal commission plan guarantees profitable lifetime proposition. ADDRESS A E 219, TRIBUNE.

IF YOU CAN SELL
I WANT TO MEET YOU.
I want to talk to a salesman who is above average. If you are a good closer, have been successful in specialty selling, I will furnish you with direct inquiries from interested prospects through our National Advertising Campaign. I want a man of action who has confidence in himself and is accustomed to earning $75 to $125 a week. Call between 9 and 11 a. m. C. P. Harvey, Rm. 603-8, 307 North Michigan.

SCHOOL SALESMEN
between 35-45 years of age. Men capable of making from $150-$200 per week; comm. basis. Men who have sold stocks or intangibles or have promotional ability. Must have car and be bondable. Personal interviews only, from 9 to 12 a. m., Wed. and Thurs. Mr. Peters, New Lawrence Hotel, 1020 Lawrence-av.

SALESMEN—Wholesale supply house needs men in essential industry, calling on dealers with leader items; exclusive, protected territories; leads and established accounts furnished. If you are looking for a future; not just a temporary job this is it; no floaters. Draw. acct. and comm. Practical Supply Co., 1315 S. Michigan. Apply after 10 a. m.

SALES ENGINEER
Thorough knowledge of heating and insulation desirable. Mechanical engineering training preferable. Salary and expenses. Send qualifications, experience, age, draft status, and other pertinent information pending interview. ADDRESS B D 548, TRIBUNE.

$100 PER WEEK
That's what you can make in comm. taking orders for spring coats, dresses, slack suits, housecoats, robes, hosiery, etc. Established territories. Leads furnished. Samples free. No deliveries. Apply or write REAL SILK, 36 SOUTH STATE.

Construction Salesmen
Experienced in remodeling farm buildings, attic flats, garages; must be able to estimate, read plans; permanent; starting $50 a week; salary and comm. Best Built Co., 4400 W. North-av. Spa. 9500

CANVASSERS
wanted by world's largest home heating company; salary plus commission; excellent advancement, opportunity. Phone Mr. McGinnis, Euclid 1889, for appointment between 12 and 2 p. m.

DIRECT TO CONSUMER MAN.
Would you like to earn $50 per week? We'll admit that sounds high, but many of our men average over that now. A beginner can exceed $35 while learning our merchandise business. Age up to 65 considered. Salary and bonus. Phone Lakeview 5677.

$1.50 AN HOUR or more can be made selling Victor Thomas Shoes in city or suburbs. Better grade shoes are now in demand, with larger commissions. Learn more about this opportunity by seeing Mr. Appel, Room 508, at 610 W. Van Buren. Dept. A-20.

$40.00 WEEKLY
and upward; men employed will receive salary and be trained for our mdse. adv. dept.; wonderful oppt. for men with canvassing, soliciting, or house to house exp. Phone Mr. Johnson, Brunswick 0836, before noon.

COLLECTOR-SALESMAN
$40 WEEKLY SALARY, PLUS COMM. Polish speaking man to collect estab. insurance route. Excellent opportunity for steady man. Bond required. Age 30-60. ADDRESS A E 239, TRIBUNE.

SALESMAN
Married man with 1 or more children. Sell institutional and industrial trade, out of town. Salary $40 to $45. ADDRESS A E 479, TRIBUNE.

MEN WANTED—For established routes on Watkins products; openings in city as well as suburban; no deliveries; no investment; no collections; training given free; good men can make $50 a week comm. Apply 810 W. 76th-st. or 2220 N. Western-av.

SALESMAN—An excellent opportunity with a recognized pharmaceutical firm for a representative with a cleancut record to detail physicians and druggists. State age, experience, selective service status, and present connection. Address K F 30, Tribune.

House to House Solicitor
wanted for full time with old mdse. firm; salary plus comm. Phone Mr. Lee, Virginia 0140, for appt.

COL. MEN—National food corporation can place willing workers in order department; earn 50c to $1 an hour; comm. and bonus. Apply 8 to 10 a. m., 4307 S. Parkway.

MAN—Expd. in ministry teaching, "Y" work, relig., educ. contact work; guar. income, comm., bonus. Address A E 211, Tribune.

LAUNDRY ROUTEMAN—Thoroughly experienced; for exceptionally good route. Apply between 1 and 3. 3122 W. Armitage-av.

SALESMEN—Roofing and insulation. Comm. Morton Grove Lbr. Co. Morton Grove 1900.

Agents.

WANTED—A good reliable man to supply customers with Rawleigh Products. Write Rawleigh's, Dept. ILB-128-127, Freeport, Ill.

Miscellaneous.

COOLER MAN
75c per hour. See Mr. Halberstadt, Goldenrod Ice Cream Co., 3900 S. Michigan.

GENERAL UTILITY MAN
For small factory. 100% war work. Micarta Fabricators, Inc., 5324 Ravenswood.

PLANT GUARD
Man 35-50 yrs., height 5 ft. 8 in., weight 170 lbs.; exper. not nec. 1625 S. Ashland.

PORTER—COLORED
Reliable; steady work in factory. Atlas Raincoat Mfg., 836 W. Roosevelt, 2d flr.

TRUCK HELPERS
Active men; $24 a week. Apply Mr. Schmits, 29 E. Hubbard.

TRUCK driver and shopman for painting contractor, with exper.; south side; man preferred; call for appt. Triangle 8231, 9 a. m. to 5:30 p. m.

WANTED—2 men over 45 for theater doormen at neighborhood theaters, 55th-Ellis and 71st and Jeffrey. Apply Personnel Office, 1307 S. Wabash, 10 to 5.

WANTED porter—Colored preferred. Defense plant. Apply Sonora Radio & Television Corp., 2043 W. Carrol-av., 3d floor.

GARAGE NIGHT MAN
EXPERIENCED.
CANAL 1300. MR. WEINER.

WANTED men to drive buses—38 yrs. or older preferred. Apply Suburban Transit System, 109th and Harlem. Worth 370-W2.

HANDY man—Rmghse.; decorating, plumbing; no garbage; no fire. $80 per mo. and free apt. Apply Spooner, 1047 Buena-av.

MEN—White or colored.
No exp. necessary; inside work; steady.
Apply 4310 Shields-av.

YOUNG man for garage work. No experience necessary. Diamond T Branch. 320 S. SANGAMON.

MEN—With autos; part or full time; salary basis. Bring social security. Room 21, basement, 166 W. Van Buren-st.

MAN or boy—For shipping department. Belding Hosiery Mills, 2300 Wabansia.

MAN over 45—Errands; work around Linotype plant. Kilgore, 107 North Wacker.

TRUCK drivers—City deliveries. Apply 7:30 a. m. 216 W. Hill-street. Monroe 8712.

CAR washer wanted—Nights. Webster Garage, 415 Grant-place.

PORTER—AGE 45 TO 55.
Apply after 12 noon. 130 W. Randolph.

WANTED—Helpers on ash trucks. Steady. 3448 N. Southport-av. Lakeview 1903.

PORTER—Apply after 1 p. m. Joy Candy Co., 6236 S. Halsted.

MAN—In deferred class. Pref. familiar with garage work. Pensacola 9195.

MAN—Colored. Garage work. Good wages. Apply 2006 W. Erie-st., 11 a. m.

WATCHMAN—Days; over 45; steady. Apply afternoon, 226 W. Hubbard.

CARWASHER—Bergl Chevrolet Sales. 5346 W. Cermak-road.

MEN—For general work; chance for advancement. 6th floor. 547 S. Clark.

PORTERS—Colored. Benson & Rixon company, 230 S. State-st.

Cont'nued on following page.

**HELP WANTED—MEN.**

Continued from preceding page.

Miscellaneous.

**AGES 20 TO 55**

For factory employment—trucking, loading, material handling, elevator operating and similar jobs. Good starting wage with raises scheduled at definite periods.

10% additional pay for work on all night shifts. Time and one-half for overtime.

Most jobs are for inside work.

Some outside jobs available for those who prefer them.

Cafeteria serving good food at reasonable prices serves all shifts.

All forms of transportation convenient to all parts of city.

Employment Office open until noon on Saturday.

Apply ready for work at

**R. R. DONNELLEY**
& SONS COMPANY
2123 Calumet-avenue

**TRUCKERS**

Men physically capable of doing heavy work needed in railroad freight house.

Do not apply if you are now employed in war work. Bring birth certificate.

**WESTERN ELECTRIC CO., INC.**
23d-pl. and Cicero-av.

**NO EXPERIENCE NECESSARY**

Yg. Men for Pressroom Work
Hours 12 P. M. to 8 A. M.
BRING SOCIAL SECURITY NUMBER.
CHICAGO ROTOPRINT CO.
4601 Belmont-av.

**MEN**

White; over draft age; for bus work in downtown hotel. $2.50 per day and meals. Steady job. Apply Personnel Office.

**Palmer House**

**OLDER MEN—**

wanted for permanent positions with one of Chicago's oldest business firms. Interesting work, with opportunity for promotion into higher salaried executive positions. No selling. Ages 38-50. Straight salary plus liberal allowances for auto expense. For interview call at 6252 Cottage Grove, Room 200. Ask for Mr. Correll.

**INVESTIGATORS MEN, AGE 22 TO 40**

Nationally known shopping service offers permanent position. No experience required. We train you as crew supervisors. Free to travel periodically. Sal. and expenses paid. Excellent opp. for advancement. Apply 14 E. Jackson. Suite 1414.

**MEN BETWEEN 40 AND 55**

to do light packing; no experience necessary. Please state age and salary wanted. ADDRESS B A 415, TRIBUNE.

**FORMER ROUTE MAN**

To service vending mchs. in n. w. side defense plant; no exp. needed; 60c hr 1st mo. while learning, with overtime if desired; frequent raises as become more expert; can quickly reach $40-$55 per wk.; state age, former exp., phone no. Address A E 198, Tribune.

**TRUCK DRIVERS**

Consolidated Freight Co. has a few openings for honest, reliable, intelligent city drivers with or without their own trucks. Apply F. L. Ayers, 509 W. Roosevelt-rd.

MEN—For 100 per cent defense indus., mechanical or chemical leaning desirable but not essen. Work entails some packing, shipping, and light machine work. Small factory. Perm. position. Opp. for adv. Salary open. Lloyd S. Johnson Company, 2241 Indiana-avenue.

**Laundry Pullers and Packers**

Steady work, good wages on piece or hour rate. Apply at once. Western Wet Wash Laundry. 5409 W. Lake-st.

**WATCHMEN**

Steady: 6 nites weekly; salary $25.20; light in build; active; sober; under 60. 209 W. Jackson, Room 212.

**MEN**

Established cleaning and dyeing routes. Experience not necessary. Good pay. Star Cleaners & Dyers, 2421 N. Western.

**FACTORY LABORERS**

Permanent. Essential industry. Good wages. No experience. Soy Bean Products. 210 N. CARPENTER.

NEAT APPEARING YOUNG MAN with sales ability wanted for a North Side route. The right man will earn from $55 to $65 per week. Apply: CHAMPION LAUNDRY, 2500 Fullerton-av.

**ROUTEMAN**

for established dry cleaning route. South side. Liberty Cleaners, 5123 Lake Park-av. Plaza 3600.

**WATCHMAN—NIGHTS**

Under 45. Bring references.
2310 S. PAULINA

**General Warehouse Work**

Steady. Apply between 8 a. m.-10 a. m. Hibbard-Spencer-Bartlett, 211 S. No. Water.

**NIGHT PORTER**

Steady, reliable, honest, sober. Draft exempt preferred. 847 W. Harrison-st.

ROUTE MAN—For estab. south side fruit juice route paying $55 to $75 per week. Must have small truck. Apply 9:30 a. m., 4340 W. Division-street.

**FREIGHT HANDLERS**

Union scale, lots of overtime. ROYAL TRANSIT, 560 Maxwell-st.

**COAL LABORERS**

73c per hour; 3 blks. West of end of Lake-st. L. 7459 Franklin, Forest Park.

**MAN**

for inside dairy work in Chicago; exp. pref. Sup. 6822 [Ext. 1331.

**Helper in Candy Warehouse**

17-35. Good salary. No exp. necessary. Confection Cabinet Corp., 430 W. Erie.

**LAUNDRY ROUTEMAN**

With or without exp.; salary and comm. WESTWOOD LDRY., 7727 W. GRAND-AV.

FREIGHT handlers wanted—Defense work; steady, full time employment. Union Transfer Co., 2000 West 32d-street.

MEN—For warehouse, to do trucking. ELDERLY MEN PREFERRED. N. SHURE CO. 200 W. ADAMS.

HELPERS—For scavenger trucks. Steady work. 1 week vacation, wages $7 per day. Peter Huiner Co., 1637 W. 14th-st.

MEN, over 18, for defense factory work—Exp. not nec.; perm. Bring birth certificate. Chicago Metallic, 3711 S. Ashland.

MESSENGER—Reasonable hours. Good salary. Age open. Morris Fisheries, Inc., 727 W. Fulton-street.

OLDER man—For adv. agency; loop; messenger and some filing; better than 40c an hr. State age. Address A E 451, Tribune.

LAUNDRY HELP—White or colored; exper. not necessary. Apply timekeeper's office Edgewater Beach Hotel, 5349 Sheridan.

OLD MEN—Age 50 and over; easy work as messengers. Bring social sec. card. Apply Room 21, basement, 166 W. Van Buren.

GARAGE attendants in Loop—Part time, morns. or afts.; 50c per hr. 333 S. Franklin.

MAN—40-45 years; factory work; no experience necessary. Apply 1013 N. Cicero.

WAREHOUSE WORKERS. DEFENSE PLT. Service Industries, Inc. 2035 Calumet.

PORTER—GOOD PAY. Sherman Flower Shop, 124 W. Randolph.

MAINTENANCE man—Married, take care of bldg. 5019 W. Adams, mgr.

MEN TO WORK IN TOY FACTORY—STEADY. WOODBURN, 540 N. WESTERN.

SERVICE station mgr.—Must be exped.; gd. pay. Apply 175 W Monroe.

TRUCK washer—White or colored, night. $35. Apply garage, 7001 S. Chicago-av.

MAIN, man and maid—For nursing hm.; full main.; gd. sal. 5632 Sheridan-rd. Lon. 2494.

**HELP WANTED—MEN.**

Miscellaneous.

**MILWAUKEE RAILROAD**

Freight truckers, car cleaners, track laborers, roundhouse and shop laborers, machinists, machinists helpers, boilermakers, boilermakers helpers.

Apply in Person

**18 S. Canal-St.**

No Fees Charged
Board and Room if Desired

**RAILROAD**

freight handlers, machinists' helpers, roundhouse laborers, bridge and building helpers, storehouse laborers, car cleaners, track laborers.

Apply

**C., B. & Q. R. R.**
Room 200 547 W. Jackson

**RAILROAD FREIGHT HANDLERS DAY WORK STEADY**

**C. J. Railway**
2035 PERSHING-ROAD
SEE MR. FISCHER

**DRIVER**
FOR
**Light Delivery Truck AT ONCE!!**

Good pay; permanent position with reliable south side clothing store; state age, experience, and salary expected. ADDRESS B D 379, TRIBUNE.

**AVIATION**

Ground Crew Men.
No Experience Necessary.
Lodging and Salary
See Mr. Dickens,
SKY HARBOR AIR PORT,
One mile west of Waukegan-rd. on Dundee-rd. Northbrook, Ill.

**PACKERS-STOCKMEN**

Permanent work; no experience necessary; good salary, 40 hour week, 5 days, time and ½ for overtime; age between 38-60.

**LIGGETT DRUG CO.**
310 W. POLK-ST.

YOUNG man—Experienced in chemical or plant factory, to assist factory superintendent. Must be able to direct production and have a good working knowledge of mixing and fitting equipment for small package line. Wonderful opportunity for a man with a good past record and a willing worker. Apply Sunday until 3 p. m. or weekdays until 5. 2526 W. Van Buren-st.

**WAREHOUSE MEN**

Permanent job in food industry; guaranteed weekly earnings to start $36.40, with regular increases. Apply 9 a. m. to 9 p. m. Tuesday or Wednesday, Feb. 16 and 17, to JEWEL FOOD STORES, Employment office, 3617 S. Ashland-av.

**MEN—25-50.**

We have several good jobs for spotting, pressing, sorting, checking, dry cleaning. Experience not nec. We will teach you the trade. Good sal. and good chance for advancement; steady. Vacation with pay. Apply Michigan Cleaners, 1339 W. 63d-st., between 10 a. m.-2 p. m.

**COAL HIKERS**

UNION SCALE.
SPENCER COALS
4618 BELMONT-AV.

**LABORERS WANTED.**

Auto wrecking yard; no experience necessary; citizenship papers not required. MARTIN AUTO PARTS CO., 2046 DOMINICK-ST. [1400 West and 2046 North.]

**ROUTE SALESMEN**

For dry cleaning routes. Men with ability will be trained; can earn over $2,500 a year. Must be deferred. [Essential industry.] O'Connors Clnrs., 7320 Lake, River Forest.

**ELEVATOR OPERATOR**

for loop garage. Able to drive cars; steady and sober. Permanent position. Good salary. Apply Mr. Walker, Palmer House garage, Dearborn and Quincy-streets.

**20—DOCKMEN—20**

Immediate employment.
Steady work. Union scale. White. Physical required. Apply Mr. Osborn, 432 W. Polk.

**LABORERS**

Good wages, steady work. Must be citizens. Globe Co., 4000 Princeton.

HANDYMAN—Young, with some electrical and mechanical ability; free to travel with vaudeville act; draft-exempt. Salary to start $30. Apply with Mr. Grauman, Chelsea Hotel, Longbeach 3000.

AGGRESSIVE Man to call on civic and patriotic women's clubs in smaller cities. No money to collect, no competition. Car not necessary. Phone Paul R. Vincent, Randolph 7518, for appointment.

**DOCKMEN**

Steady. Start 5:30 P. M.
Silver Fleet Motor Express, 3357 Justine

MEN—Between the ages 35 and 45, with draft deferment, for all night work; essential industry, 40 hr. wk., 70c per hr. to start. Address B A 92, Tribune.

**MEN**

for warehse. work; 40 hr. wk.; time and a half for overtime. Apply 345 N. Loomis.

**GARAGE HIKERS**

Good pay. 326 S. Wells.

**LAUNDRY ROUTEMAN**

Married; S. side; good sized route; steady; refs. Sunshine Laundry, 2915 Cottage Gr.

LAUNDRY ROUTE MAN. With or without exp., for old established route that can earn $60-$75 wk., sal., comm. National Laundry, 759 S. Cicero-av.

MEN or boys for shipping dept.—Over 18. Ideal School Supply Co., 8316 S. Birkhoff near 83d and Halsted. APPLY 8:30 TO 12 NOON.

COLLECTOR adjuster—Draft exempt, have car, for lge. furn. chain. Salary plus exp A-1 opp.; give full details. Address A D 187, Tribune.

MAN—Over 40 wanted, to drive truck; light work; must live on far south side. Vincennes 0868.

PORTER and Utility Man—Colored. Steady work for right man. Apply at any time. Frederick Herrschner Co., 508 S. Franklin.

LICENSED truck driver—Experienced delivering orders in Hyde Park district. 1566 East 53d-st. Midway 1170.

COAL HIKERS and yard laborers—Steady work. Chicago Firebrick Co., 1467 Elston-av. or Archer-av. and Wood-st.

CHECKER—On loading platform; no heavy labor; $25 week. Morris Fisheries, Inc., 727 W. Fulton-street.

MEN or boys—Experienced only; morning newspaper delivery; 5 hours per day; $20 per week. Call Hyde Park 9245.

DRIVER—For retail bakery truck; colored. H. HAHN, 1370 E. 63D-ST.

HANDY man—Expd. rmg. hse; married or single; 2 rm. apt. and sal. 1508 E. 66th-pl

BLDG. man, exp.—Able to drive auto. Desirable job. N. S. Address A C 213, Tribune

GARAGE washer-hiker—No exp. necessary. Easy work; good pay. 5450 Kenwood-av.

CAR WASHERS—COLORED. APPLY 3814 W. HARRISON.

YOUNG man—Colored; helper in garage. Star Cleaners & Dyers, 2421 N. Western.

SHIPPING clerk—Food industry. Must be young and active. Canal 0860.

SERVICE MAN—Stoves, washers. 3207 S. Halsted.

MAN—Able to install stoves and drive truck. 3207 S. HALSTED.

TRACTOR Trailer Drivers—Expd.; Eastern runs; age 24 or over. Chesapeake 3880.

BREAD DRIVER SALESMAN. APPLY 1701 W. 21ST-PLACE.

PACKER on wood picture frames—Gen. shipping room work. 674 Kingsbury, 2d fl.

YOUNG men—White, with some electrical experience. 2614 W. North-avenue.

GENERAL warehouse man—55c per hr.; 40 hr. week. Swanson Bros., 149 W. Kinzie.

**HELP WANTED—MEN.**

Miscellaneous.

**RAILROAD**

Freight truckers, car cleaners, track laborers, roundhouse and shop laborers and other miscellaneous help.

Apply in Person

**PENN. R. R.**
Room 400, 323 W. Polk-st.

**RAILROAD**

Freight Handlers, Machinist Helpers, Electrician Helpers, Pipefitters, Roundhouse Laborers, Bridge and Building Helpers, Storehouse Laborers, Car Cleaners, Crossing Flagmen, Track Laborers.

Apply

**C. B. & Q. R. R.**
Room 200, 547 W. Jackson

**PARCEL DELIVERY DRIVERS AND HELPERS**

DRIVERS, $40 PER WEEK
HELPERS, $25 PER WEEK
APPLY AT 7:30 A. M.
AT 3949 SCHUBERT-ST.
MR. KUTSCHKE.
AND 329 W. 18TH-ST.
MR. WILKIN.
1019 W. CONGRESS.

**Boys or Men**

COLORED OR WHITE FOR LIGHT FACTORY WORK. WILL HIRE 1-A MEN OR ANY ONE WAITING FOR CALL TO SERVICE. 50C PER HOUR WITH PLENTY OF OVERTIME AT 75C PER HOUR. COME READY TO WORK ANY SHIFT.

14 N. PEORIA. 6TH FLOOR.

**MEN**

Draft Exempt
for clean, steady factory work.
time and one-half after 40 hours.
**Chicago Cardboard Co.**
670 W. Washington-blvd.

**LABORERS**

White; for loading platform
Steady work. Union scale.
KEESHIN MOTOR EXPRESS CO.
221 W. Roosevelt-road
APPLY 9 TO 12 NOON

**MEN—WAR WORK**

GENERAL FACTORY LABOR. STEADY EMPLOYMENT. GOOD WAGES. TIME AND ONE-HALF OVER 40 HOUR WEEK. GREAT LAKES PLATING JAPANNING CO., 1715 N. BOSWORTH.

**LABORERS**

72½c per hr., time ½ overtime, vacations with pay; seniority rights; insurance and other benefits; steady work in food war industry; surface and L transportation. AGAR PACKING & PROVISION CO., 4057 UNION-AV.

**OLDER MAN**

in early fifties; fairly active and intelligent; for parcel post shipping desk; permanent employment; 50c per hour to start.

**VOGUE PATTERN SERVICE**
RM. 1196. MDSE. MART BLDG.

**$60 PER WEEK**

Man, married, living south, between ages 23 and 35, with at least two years' college training, for full time employment, to handle organization of boy magazine salesmen; must have car. Call Aber. 0550 for appmt.

**NIGHT PORTER**

Expd., white, for cleaning office bldg.; 8 hours per night, starting 9 p. m., 5 nights weekly. $125 a month. Address B A 373, Tribune.

MAN—Elderly; for nite work, part time porter. Must be able to drive cars. Good, steady, all year round position. Ideal working conditions. Good pay. Apply in person bet. 9 and 4 p. m. to our shop superintendent. Car Service, Inc., 1911 Indiana.

**GOOD PAY**

Ambitious man for tire recapping. Will teach you the business. Night shift. BERRY TIRE CO. 5410 BROADWAY.

MAN—38 to 42 years, for steady work in essential war industry permanent after war; give age, height, weight. 75c per hour to start; chance for advancement. ADDRESS B A 575, TRIBUNE.

**LOOKING FOR WAR WORK**

We need lumber pilers and tallymen; no experience necessary. Hill-Behan Lumber Co., 5601 Elston.

ESSENTIAL war work—Shipping department and factory; no experience necessary; 50 to 60 hours per week; time and a half for overtime over 40 hours. Standard Asbestos Mfg. Co., 820 West Lake-street.

**Shipping Clerk—Man or Boy**

Good pay; pleasant working conditions; chance for advancement. Hoffman & Morton Co., 190 N. State-st.

**TRUCK DRIVER**

SHORT HOURS. GOOD PAY. 1900 S. STATE-ST.

**WATCHMEN**

Steady, sober, American citizens, under 55 years. 6 S. Kedzie.

COLLECTORS—At once, for regular accounts. Must be local men. Permanent work. Full or part time. No exp. necessary. Surety bond required. Rm. 400, 205 W. Wacker-dr.

**Man for Laundry Work**

Experience not necessary. Steady work. Gd. pay. Rainbow Laundry, 4307W.Division

**DOCK HANDS**

Experienced, for night work. Union wages. Apply 1401 W. Fulton-st. See Mr. Bravere.

WAREHOUSE help—Men, also women; 50c per hr. for 40 hrs. 10 to 20 hours overtime weekly at time and a half. J. Oliver Johnson Seed Co., 956 W. Huron. Apply at once.

COLORED man—Mechanically inclined, to learn automobile motor reconditioning; $27 per week while learning. Ford, 4930 Broadway.

**FOR FOOD PROCESSING**

No experience necessary. Day or night shift. Squire Dingee Co., 1918 Elston-av.

**LABORERS**

Steady work in warehouse. Sykes Terminal Warehouse, 931 W. 19th-st

2 MEN with autos—Will teach exterminating business; steady job; good pay; no night work. Mr. Kay, 356 N. State-st.

WATCHMAN-guard, 40 to 60 years—Steady sober, U. S. citizen; day or night; inside. 1837 N. Ogden.

COLORED man for stockrm. and porter wk.—6 days a week, no Sun. Salary $22 wk. Apply 56 E. Randolph-st.

4 MEN—To take new or renewal orders in regular routes. Age and draft classification no barrier. Rm. 400, 205 W. Wacker-dr.

HANDICAPPED men to do house to house soliciting; no selling; straight wage. Address B D 84, Tribune.

MAN—For janitor and guard work; small mfg. plant. Proof of citizenship required. S-W INDUCTOR CO. 1056 N. Wood.

MIDDLE aged man—Handy with hands, for light factory work. 1534 W. 59th-street.

LAUNDRY route man—Salary and comm. over $60 wkly. Steady wrk. 5409 W. Lake.

MAN to glue and mark boxes—Wages 55c hour. Apply 350 N. Dearborn, 2d floor.

UNSKILLED labor—Stock room; steady emp. 450 S. Wells-st.

MECHANIC'S helper—Must be able to wash cars. American Laundry, 925 S. California.

2 SORTERS—Col. or white; no exp. necess. Marshall Square Laundry, 2617 Cermak-rd

STOCKROOM work—Exp. unnec.; disability no handicap. Mr. Split, Randolph 6707.

CARETAKER—For rmg. hse.; Lakeview dist. Free rent; small income. Palisade 2267.

DELIVERY and stockman—Colored or white; good pay. 2312 W. Madison.

MAN for light mechanical repair work; days or evenings. Address B A 112, Tribune.

MAN for city delivery; must know thoroly; steady work. Address A E 438, Tribune.

ALL around man for valet service, shoe shining. 6416 Cermak-rd., Berwyn.

BOYS—16 to 17 yrs., delivery and stock; reliable; $18 wk. 4353 Sheridan.

**HELP WANTED—MEN.**

Miscellaneous.

**COAL HANDLERS**

Men to wheel and shovel coal; steady work; earn $6 to $8 per day. Best Coal Co., 6133 Broadway. Sheldrake 2060.

**LAUNDRY ROUTE—MAN**

One of our best routes available. Earnings begin at $65. Apply after 3. RAINBOW LAUNDRY, 4307 W. Division.

MAN—Draft def., with car, for sales prom. in Chi.; natl. corp.; $30 wkly. salary plus car expenses. Address T 454, Tribune.

COLLECTOR-MANAGER—News route; salary. Live No. side. Lin. 4600. Apt. 712.

**TRADE SCHOOLS—MEN.**

**Diesel Engine**
TRAINING

4 weeks day, or 6 months nite courses. MECHANICAL INDUSTRIES TECH. INST. 515 S. Western. Monroe 5351.

**PLASTICS**

A WARTIME INDUSTRY TODAY, THE PEACETIME INDUSTRY TOMORROW. VISIT PLASTICS INSTITUTE 221 N. LA SALLE-ST. CEN. 8373. Open 9 a. m. to 8 p. m. Sat. to 2 p. m. FEBRUARY CLASS NOW FORMING. Home Study Courses Also Available.

3-A MEN, YOU HAVE UNTIL APRIL 1 to change to defense work. Train now for better paying jobs. ACT AT ONCE!

**MACHINISTS**

TOOL AND DIE—WELDING
MECHANICAL
INDUSTRIAL TECHNICAL INSTITUTE.
515 S. Western. MONroe 5351.

**WORK OR FIGHT**

If you want a big pay job in a defense plant start training now in America's largest aircraft fabrication school.

Day or Evening Training

All offices open until 9 p. m.

**AMERICAN AIRCRAFT INSTITUTE**

| | |
|---|---|
| 936 W. Chicago-av. | CHEsapeake 1188 |
| 7 W. Madison-st. | DEArborn 6650 |
| 4058 N. Milwaukee-av. | KILdare 3633 |
| 709 W. 63d-st. | WENtworth 8616 |
| 6211 S. Cicero-av. | PORtsmouth 7789 |

**Pay After Graduation**

30 days qualifies you for big pay job.

**WELDING**

CERTIFIED U. S. GOVT. COURSE. Our method and testing laboratory prepare you for a better job. Our 41 years' experience costs you no more. Call, write or phone for free booklet: "Welders Digest." Welding Branch, 5428 S. Ashland. Phone Prospect 0056.

**MACHINE SHOP**

and tool and die. Special Lathe course only $35; milling machines, $35; shaper, $35. Diesel-Auto ....60 day course Refrigeration, Air Condg. ....60 day course Aircraft Fabrication, Motors. 60 day course 41,000 Successful Graduates. Est. 1902. Greer Shop Training, 2030 S. Wabash. Open Sunday, 10-2. Phone Cal. 4600.

**ANNOUNCING THE NEW PLASTICS MOLD DESIGN TRAINING**

Here is your first opportunity to train in this specialized phase of plastics, under designers from Chicago's Plastic Industry. Investigate at once. Class now forming. Limited enrollment. VISIT OR PHONE FOR PARTICULARS. MECHANICAL INDUSTRIES TECHNICAL INSTITUTE. 515 S. WESTERN. MONROE 5351.

**WELDING AN ESSENTIAL INDUSTRY**

MEN—WOMEN

Learn in FIVE WEEKS, any time daily from 6:30 a. m. to midnight, Saturdays, Sundays. Plenty of jobs in vital War Industries building ships, tanks, etc. Write, phone or come in for FREE facts. Inf. Dept.

Open Eves. Until 9. Sun. 11-4

**Utilities Eng. Institute**
DIVersey 8633. 1314 W. Belden-av.
ONE BLOCK SOUTH OF FULLERTON.

**GET A WAR JOB THROUGH ALLIED**

LEARN TOOL AND DIE MAKING OR MACHINIST TRADE. LOW COST. Day or Eve. Ask about Allied's Special 8 WEEKS' MACHINIST COURSE. A practical course for essential War jobs. FREE BOOK. Visit Shops. Phone, Write ALLIED SCREW MACHINE CO., INC. 609 W. Lake, Chicago. CHEsapeake 3300.

MEN NEEDED NOW IN

**WELDING**

Learn in short order at Chicago Tech. in spare time. Days or eves. Get information now—no time to lose. Call, write, or phone CALUMET 8200.

CHICAGO TECH. COLLEGE
20W Tech. bldg. 2000 S. Michigan.

**ELECTRICITY-RADIO**

Thousands of men and women needed now. Learn by doing. Day or Eve. VISIT SCHOOL any day or Mon., Wed., Fri. eves., or phone

COYNE ELECTRICAL SCHOOL
502 S. PAULINA. PHONE SEELEY 7722

IMPORTANT TO WAR EFFORT. Urgent request from U. S. Gov't for Traffic Specialists; $2,600-$6,500 per year; war and peace time opportunity; learn freight transport; railroads, truck lines, defense plants need trained traffic men; day or evening courses. Visit or write NOW. Employ. help. FREIGHT TRAFFIC INSTITUTE, 176 W. Adams-st., Dept. T10. State 2330.

**NEW JOBS OPEN**

RADIO BROADCASTING—Learn now announcing, acting, scrip writing, etc. Speed up course. DAY or EVE. PHONE WAB. 6762, or write, or call. COLUMBIA COLLEGE. Fine Arts bldg., Michigan near Congress.

WAR INDUSTRY urgently needs you in Time and Motion Study. Prepare for a highly paid job with peace time future. Inquire now about this low cost, short course. Indust'l. Engineering College, Nev. 4329, 2d fl., 4000 Washington. Open eves.

**LEARN WELDING**

Short course training men or women, day or night, no books, all machine instruction. Open Sun. 9-2 p. m. No contract. Pay as you learn. West Town, 3440 W. Lake-street.

ARMY NEEDS X-RAY AND LAB. TECHNICIANS. We help you qualify as Technical Sergeant; greater security; higher pay; special 4 mo. diploma course; day or evening. CENTURY College, 30 E. Adams. Fra.8478.

AIRCRAFT ENGINE INSPECTION. STATE REGISTERED. ILL. SCHL. MACH. SHOP, INC. 123 W. MADISON. STATE 5998.

12 HRS. FREE Instruction in DRAFTING for men or women. Test your aptitude. Big pay empl. opportun. Ask for details. UTILITIES ENG. INST., 1314 W. Belden.

GET A U. S. GOVT. JOB. Int. rev. inspector, guard, clerk, typist. Aircraft, shop inspect.; 200 others; no exp. MIDWEST, 37 W. Van Buren. Rm. 220.

INDUSTRIAL RADIOGRAPHY. Defense industries pay $180-$400 mo. to X-ray technicians; day or ev. crse. Catalog. Century College, 30 E. Adams. Fra. 8478.

FREIGHT TRAFFIC MEN IN DEMAND. Over 1,500 firms empl. our men. Est. 1923. COLLEGE OF ADVANCED TRAFFIC. 14 E. Jackson-blvd. Dept. T. 12. Har. 8649

LEARN WELDING—FREE BOOK Tells All. International Inst., 741 W. 70th. Vin. 6751.

LEARN BARBERING or BEAUTY CULTURE your spare time at MOLER'S, 177 N. State.

**BUILDING MATERIALS.**

Iron and Steel.

TEMP. spring steel—⅛ to ⅝ wide, .012 to .028 thick. For sample and price state size and amount wtd. Box 331, Oak Park, Ill.

Lumber.

**IMMEDIATE DELIVERY**

GOOD USED LUMBER.
1,000 pcs. 2x10—16 ft.
300 pcs. 6x12—22 ft.
75,000 ft. 4x4.
35,000 ft. 4x6.
FRANKLIN 0822.

LUMBER AVAILABLE for REPAIRS AND MAINTENANCE. Douglas Lumber, 2700 Roosevelt. Ked. 3840.

Stokers; Oil and Gas Burners.

**FREEMAN STOKERS**

ALL SIZES TO REPLACE OIL BURNERS FACTORY INSTALLED AND SERVICED CALL HARRISON 2355.

STOKERS, factory direct, 25-250 lbs. per hour to replace oil burners, new and used boilers. Borg, Inc., 6359 S. Ashland.

**BOATS, YACHTS, ETC.**

WILL pay cash or trade your old outboard motor. H. Packler, 1333-39 S. Cicero.

BOATS—MOTORS—SPORTING GOODS. MAYPOLE, 5901 W. Madison. Man. 10351.

**EMPLOYMENT AGENCIES—WOMEN.**

**WE OFFER YOU FREE VOCATIONAL GUIDANCE**
BY
**LUELLA CANTERBURY**
NOTED
**VOCATIONAL ANALYST**
AND
**PSYCHOLOGIST**
**10 A. M.-6 P. M.**

Office mgr.-sec'y—Loop ....$150
2 Girls—Purchasing dept.; exp.; Lp. ....150
Steno.-stat. typist—Loop ....150
F. C. bkkpr.—All statements ....175
Sec'y—Construction exp.; Loop ....150
Ass't bkkpr.—Mfg. exp.; N. W. ....150
Rapid typist—Advert. dept.; Loop ....130
Lite steno.—Musical bkgrd. ....130
Steno.—Engr. dept.; 5 days; N. W. ....130
E. F. bookkeeper—5 days; Loop ....125
Hostess—Air lines ....125
Lite steno.—Asst. bkkpr. ....130
Order register clerk—5 days; Loop ....120
Pay roll typist—5 days; S. W. ....130
Acctng. clerks—5 days ....10% bonus+ 110
P. B. X. typist—Small board; N. W. ....110
Accts. rec. cashier—5 days; N. W. ....110
2 File clerks—No experience; Loop ....100
Posting clerk—30-40; Cicero ....100
Spanish steno.—5 days; Loop ....Open
Girls—For bank clerks; N. W. ....100

THE SALARIES LISTED ON THE ABOVE POSITIONS ARE BASE SALARIES UNLESS STATED AND DO NOT INCLUDE OVERTIME OR BONUSES.

**WOMEN CHEMISTS CHEMISTS CHEMISTS**

THERE IS A JOB FOR YOU IN CHEMISTRY EVEN IF YOU HAVE ONLY HIGH SCHOOL CHEMISTRY. WE ARE THE ONLY PRIVATE EMPLOYMENT AGENCY IN TOWN THAT DEVOTES A DEPARTMENT SOLELY TO THE PLACEMENT OF CHEMICAL PERSONNEL.

SEE TOM COFFER

**MOLENE**
BANKERS BLDG. 105 W. ADAMS.

**Co-Operative**
CHARGES
**NO FEES**
on These Office Positions

| | |
|---|---|
| For Stenos. | Typists |
| Dictaphone | Ediphone |
| Comptometer | Bkkpg. machines |
| Billers | F. C. bkkprs. |
| Asst. bkkprs. | Gen'l office |
| Correspondents | Adjusters |
| Chemists | Mimeograph |
| File clerks | Swbd.-typists |
| Receptionists | Record clerks |

Above Jobs Pay $85-$150

**NO CHARGE**
FOR THESE WAR JOBS FOR
**30 GIRLS—18-40**

To start today learning assembling, inspecting, soldering, or machine work of all kinds.

**EARN $26-$30 WEEK**

To start, with rapid advancement.

**Why Spend Money**

AND WASTE TIME SHOPPING FOR A JOB WHEN YOU CAN START WORK TODAY ON THE ABOVE JOB?
No Charge on Above Jobs

**COLORED GIRLS**
START TODAY ON
Steady Jobs—All Kinds
**Paying $18-$26 Week**
EVERY JOB GUARANTEED.

**Co-Operative**
6TH FLOOR, 220 SO. STATE
PHONE WABASH 1943.

**FINANCIAL**

111 W. Jackson-blvd., Har. 1271.
BANKING DEPARTMENT.
10 college graduates; read bonds..to $150
6 secretaries; any experience ....to $140
17 Burroughs bkprs.; all loc. ....$125
11 typists; loop ....$115
Comptometer operator; Oak Park ....Open
Beginner; H. S. grads.; all locations ....$90
INVESTMENT; R. E. LEGAL DEP.
4 steno.-secys.; La Salle-st., houses..to $150
4 steno-swbd. opers.; loop ....$115
2 accounting clerks; R. E. concern ....$130
N. C. R. billing clerk ....$110
Messenger girl; La Salle-st. house ....$100
General girl; lite steno.; small ofc. ....$85
INDUSTRIAL DEPARTMENT.
14 steno.-secys.; 4 for personnel depts., 3 for sales dept., and 2 for credit..to $160
Personnel asst.; young ....$160
2 cost clerks; machine shop exp. ....$110
2 Marchant operators ....$110
9 typists; all locations ....$110
Underwood biller; west ....$130
Burroughs bkkpr.; So. West ....$125
I. B. M. Key punch operators ....Open
Burroughs typist; beginner O. K. ....$100
15 page girls, 17-20; loop ....$85
Pay roll clerk, 18-40; North ....$85
MANY OTHERS NOT LISTED.

**CRAIG AGENCY**

209 S. State—Room 708.
STENO.-SEC'YS ....$140-$150
STENO.-SEC'YS ....to $135
15 STENOS [all locations] ....$110-$130
BKPR.-OFC. MGR., $150-175
ASST. BKPR.-TYPISTS ....$120-$130
ASST. BKPRS.; beginrs.; expd.; to $120
COMPTOMETER OPRS. ....$125-$150
SWBD.-TYPISTS and TYPISTS ....$110
BACTERIOLOGIST $140
LAB. ASSISTANT; no exp. nec. ....$125
OTHERS: Dicta. Oprs.; Billers; Mach. Bkprs.; Exp'd and Inexp'd Office Clks. BEGINNERS of all kinds, with and without office training. A-1 salary.

**Col. War Workers**

Exp.-Inexp., $16-$31.20
Col. shipping clerk, strong ....60c,o.t.
Dress sh. maids. $17 Garage girls ....$25
Mgr.-Hskpr., $85, Apt.
Col. Vacuum Girl, $80
Col. elevator, hotel ....$70
Col. bus ....$18|Dishwashers ....$22
Col. hos. kit. $65,m.|Cooks ....$25-$35
Aft. schl. $10.50,m.|Col. pastry ....$20

**JACKSON AGENCY**
24 East Van Buren 2d Floor

**TANNER PERSONNEL**

SECY.—28-35; defense; No. ....Open
STENO.-SECY.—Field bldg. ....$125
STENO.—Invest., La Salle-st. ....$120
LEGAL STENO.—Field bldg. ....$130
TYPIST—Light steno., 5 day ....$115
STENO.-Swbd. oper.—Law office ....$110
3 TYPISTS—Loop ....$100-$110
ACCTS. PAYABLE-Typist—Defense ....$125
COMPTOMETER OPRS.—Key punch opers.—No. ....Open
TYPISTS—Clerical work, loop, temp. $150
FILE GIRLS—Page girls, loop ....$90-$100
135 S. LA SALLE, RM. 2349, FIELD BLDG.

SALES PROMOTION—travel ....$160+
SECY. TO EXECUTIVE ....$150
TYPIST, light shorthand ....$150
STATISTICIAN ....$150
STENO.—AT MART ....$140
TYPISTS—AT MART ....$130
BILLER—MOON HOPKINS ....$130
ASST. BOOKKEEPER ....$125
Selective Placement Counsel
2108 MERCHANDISE MART.

**CORBOY-CALVIN**

Stenos.—Typists—Bookkeepers.
Clerks—Dictaphone—Files.
Switchboard Operators—Junior Clerks.
20 W. JACKSON. ROOM 1508.
SMALL FEES ALWAYS.

**WHITE AND COLORED**

GIRLS AND WOMEN.
Defense-Restaurant Jobs
MODERN, 879 N. STATE.

STENO.-secy. ....$130 File clerk ....$27.50
COLORED ELEVATOR OPER., S. S.
N. S. CONSOLIDATED, 1001 LELAND.

**EMPLOYMENT AGENCIES—WOMEN.**

**O'SHEA**
"America's Largest"
We place you in the position you want—at once.
NO WAITING!!
NO RED TAPE!!
HERE ARE JUST A FEW FROM AMONG HUNDREDS TO BE FILLED.

GENL. LEDGER BKPR., $200
STENO.—Southwest ....$170
OFFICE MANAGER ....$150
STENO.—Age 25-35 ....$150
F. C. BKKPR. Near North ....$150
STENO.-BOOKKEEPER ....$150
RAPID TYPIST—Loop ....$130
COMPT. OPR.-TYPIST—5 day week ....$130
STENO.—West; age 25-28 ....$130
STENO.-SWBD. OPR.—Loop ....$130
STENO.—Tech Dict.; north—Loop ....$130
YOUNG STENO.—Loop ....$130
STENO.-LITE BKKPR.—South; young ....$130
5 STENOGRAPHERS—Age 22-30 ....$125
DICT. OPR.—Loop ....$120
SWBD. OPR.—Northwest ....$120
STENO.-DICT. OPR.—Loop ....$120
5 TYPISTS ....$110
STENO.-RECEPTIONIST—Loop ....$110
PAY ROLL CLERKS—S. W.; 5 day wk. $110
2 TYPIST-BILLERS—South ....$110
MIMEO OPR.-ARTIST—Loop ....$110
SWBD. OPR.-TYPIST—Near loop ....$110
FILE CLERK—Young ....$85

**GIRLS & WOMEN**

Come in today. Take your choice of the finest war jobs in Chicago. Here are a few of the hundreds of openings for beginners. All ages. Birth Certificates not required on all of these jobs.

TURRET LATHE-MILLING MACH.: Choice of shifts—Near loop ....$32
BLUE PRINT MACHINE: Interesting work—days; in engr. dept. of large war plant ....start at $90
BUFFING-POLISHING: Large Natl. Co.—Paid vacations ...to $42
PRECISION INSPECTION: No exp. nec.—Large steel Co.; all shifts; $34.50 while training.
AUTOMATIC FEEDER: All shifts—Paid vacations; opport. to work into supervisory position ....$34.50

OUT OF TOWN GIRLS—
We have a department devoted exclusively to your needs and wants.

DEFENSE CANTEEN WORK
Choice of hrs.—Near Loop ....$29 wk.
OPR. DISHWASHING MACH.: Large war plant—Near Loop ....$26
3 COOKS—No Sundays ....$25
4 CASHIERS—No Sundays ....$25
HOTEL CLKS.-SWBD. OPRS.—HOSTESSES ....to $125

"Twentieth Successful Year"

**O'SHEA**
EMPLOYMENT SYSTEM
64 E. Jackson WAB. 1884

**W-A-B-A-S-H**

"Guaranteed Jobs."
PUR. AGT., $225
Age 35-45; Manuf. exper.
2 F. C. BKKPRS., $175
Small office.
SEC'Y—South; quick advancement ....$175
TYPIST—Lite Compt.; 9-4:30; 5 da. ....$130
SEC'Y—Pers. bkgrd.; age 30-35 ....$175
BILLER—Southwest ....$150
PAY ROLL ACCT.-BKKPR.—5 days ....$150
TIME RECORD CLERK—Will train to $150
SECRETARY—Yng.; Michigan-av. ....$130
3 COMPT. OPERS.—Loop; north ....$130
DITTO OPERATOR—No experience ....$115
SECRETARY—Sales mgr.; 5 days ....$130
SEC'Y-BKKPR.—Loop; 9-5 ....$150
ASST. BOOKKEEPER—Northwest ....$130
2 P. B. X. TYPIST—Loop ....$130
STENO.—Supervise radio program ....$140
SECRETARY-DICTAPHONE ....$150
2 STATISTICAL CLERKS—Loop ....$135
10 GEN. OFC. CLKS.—No exper. ....$110
TYPIST-FILE CLERK—Daily News bl. $120
TYPIST-CLERK—West ....$110
SECRETARY—Legal dept.; 5 days ....$130
TYPIST-BILLER—Small ofc.; 9-5 ....$130
ORDER CLERK—Loop ....$115
CLERK—Personnel dept.; loop; 5 da. $125
10 STENOGRAPHERS—Young ..$110-$130
N. C. R. BOOKKEEPER—Loop ....$130
3 CLERKS—Accounting dept. ....$120
6 TYPIST-BILLERS ....to $130
VOUCHER CLERK—5 days ....$125
STENOGRAPHER—Loop; fine office ..$130
MOON HOPKINS BILLER ....$130
Exper. Mach. Shop Girls, $37
Exper. Arc Welders, 75c +
Exper. Forelady, $39
Exper. Insp., 75c + O. T.

**GIRLS-WOMEN**

No Experience Needed.
FOR WAR WORK.
LEARN Time Study.
LEARN Assembly.
LEARN Wiring & Soldering.
LEARN Machine Shop.
PASTRY COOK, $35.
Indus. cafeteria. $29|Food checker ....$90
Switchboard ....$95|Matron ....$75
Counter girls ....$25|Hostesses ....$125
Nurses aide ....$85|Grocery cashier ....$25
Hotel desk ....$100|Hosp. cook ....$100r.b.
Sales girl ....$25|Cashier, N.C.R. ..$130
Colored Fcty. Girls, $18-$25

**W-A-B-A-S-H**
15TH FLOOR. 202 S. STATE.

**AIR LINE CLERKS**

ATTRACTIVE GIRLS—No exp. ....$120
GIRLS—College chemistry ....$150
STENO.—Chemical background ....$150
COMPTOMETER—Any exp. ....$100-$130
F. C. BOOKKEEPER ....$175
ELDERLY WOMEN—Learn office ....$25
Lite clerical ....$25|Typists ....$22-$27.50

**GIRLS—WOMEN**

White and Colored
FOR NEW WAR PLANT
Learn Assembling
Inspecting. Lathe work.
Soldering. Wrapping.
Punch press. Packing.
EARN $26-40+
STEADY WORK. DAYS OR NITES.
Also Non-Defense Jobs

**ALL TRADES**
343 South Dearborn 4th Flr.

**ADV. COPYWRITER**
$300-$400 Mo.
Retail Exp. Preferred. Employer Our Ofc. Interviews

**Artist-Illustrator**
Sal. About $350
Unusual Opportunity. Employer Here Today.
REM. RAND. BOOKKPR., HI. KEYBD. MACH., $150
8 Comptometers, $25-$32.50
Steno., Order Clerk, $150

**Glader Corporation**
110 S. Dearborn-st. 4th Flr.

**DAVIS**

ASSISTANT BOOKKEEPER ....$140-$150
CLERK—Good figs.; Loop ....$130-$140
TYPIST-CLERK—Good detail ....$125
DICTAPHONE OPER.—Loop; 5 days ....$125
CLERK-STENO.—Loop, Mich.-av. ....$125
TYPIST-BILLER—5 days ....$125
FILE CLERK—Near Loop ....$120-$125
TYPISTS—All locations ....$100-130
BEGINNERS—All office work ....$90-$100
STENO.-SECYS.
STENO.—Lp., age 23-30; days ..$135-$140
CLERK-STENO.—Loop, detail work ....$33
STENO.-JR. SECY.—Loop, 44 hrs. ....$155
Suite 1206 7 S. Dearborn

**HIGH GRADE HELP**

Bkkpr.-Steno.; small ofc.; loop ....$150
Bkkprs.; full charge; under 45 ..$150-$175
Asst. Bkkprs., Typists, Cashiers ..$100-$115
3 Steno.-Secys.; north side ....$150
Steno.; casualty ins. exp. ....$120
Stenographer; chemical bckgrnd. ....$150
Stenographer; loop ....$130
Secys.; Michigan-av. ....$125
Typists, Clks., Asst. Bkkprs. ....$90-$115
Chemists; Chicago and suburbs; up to $200
Machine Bkkprs., Posting Clks.; up to $130
Sales promr., some coll.; trav. $130+All ex.
Occupational, 310 S. Michigan

**REDFIELD PERSONNEL**

STENO.-SECRETARY to President ....$175
STENO.-SECRETARY ....$150
STENO.-SECRETARY; Credit ....$140
CLAIM ADJUSTER ....$125
TYPIST-BILLER ....$120
COMPTOMETER operator ....$115
STENO., DETAIL, ADVTG. ....$125
We have some very fine positions for bright beginners, 5 day week ....$110
5 S. WABASH.

MEDICAL SECYS., $125-$150.
Stenos. ....$100-$175|Typists ....$100-$125
DINING ROOM SUPERVISOR, $25.
Swbd. hotel ....$90|Linen room ....$85
HOSPITAL MAIDS, $80 MEALS.
Hosp. laundry, tray, kitchen; best wages.
FACTORY, NO EXP., 45c-68c.
COLORED FACTORY, NO EXP., 60c.
SHAY, 1009 N. STATE

PERSONNEL ASST.—Some steno ....$40
Stenos., loop ....$30|Genl. office ....$138
F. C. Bkkprs. ....$150|Dict. steno. ....$30
Typists, 5 days. $25 Switchbd., 5 days. $25
ROYAL, 37 W. JACKSON

500 FACTORY JOBS. WHITE OR COLORED GIRLS. PAY 40c TO 70c HOUR. AVAILABLE. 343 S. Dearborn, Rm 204.

7 COL. Factory Girls—Women ....$20-23
GENERAL, 37 West Jackson, Room 49.

**EMPLOYMENT AGENCIES—WOMEN.**

**....MONARCH....**

Interior Decorator, $350
GEN. ADVERTISING, $225
INTERVIEWER ....$160
CLERK, learn timekeeping ....$125
PERSONNEL ASST., $200
ACCTG. DEPT. CLERKS ....$125
STENO.-SWBD. RELIEF ....$32
SECRETARY, $150
TYPIST, learn personnel ....$30
TYPIST, 12:30 to 9:30 p. m. ....$25
COMP. OPER. allocations ....$30
STATISTICAL TYPIST ....$25
TYPIST, 9 a. m. to 12 noon ....$60
RECEPTIONIST ....$115
MESSENGERS ....$90-$110
GIRL, 1 YR. COLLEGE with a little knowledge of chemistry ....$40

**GIRLS—WOMEN**

"JOIN THE FIGHT"
on the Production Front
YOU ARE NEEDED IN
**AIRCRAFT**
AND OTHER IMPORTANT WAR WORK. NO EXPERIENCE NEEDED. SALARIES START FROM
**$28 TO $40 WK.**
WITH RAPID RAISES.
PUNCH PRESS OPER. ....75c+
Supervisors Small Parts
Start at $40; raises to $52.
Special Attention
GIVEN TO
Wives of Service Men
GIRLS AND WOMEN.
LEARN AIRCRAFT ....$33+
LEARN INSPECTION ....$34
LEARN ASSEMBLY ....$35
LEARN TIME STUDY ....78c hr.
LEARN MACHINE SHOP ....78c hr.
LEARN TURRET LATHE ....$32
FACTORY HELPERS ....72½c hr.
GENERAL FACTORY ....$34
HUSKY GIRLS OR WOMEN ....$35
WOMEN, AGE 45-55 ....$30
WE HAVE MANY OPENINGS FOR OLDER WOMEN DOING LITE WORK.

**COLORED GIRLS**
$18 to $26 Wk.
NO EXPERIENCE NEEDED.
Tall Colored Girls, $24

**"MONARCH"**
19 WEST JACKSON-BLVD.

**Steno.-Secys., $125-$175**

Chemists; H. S. grads.; 17-20 yrs. ....$115
Chem.; 2 yr. col.; test. and sampling ....$150
Chem.; B. S. deg.; ana. inorg. salts ....$165
Steno.-Bookkeeper; loop ....$125
Steno.-Comptometer; loop ....$130
Steno.-Ediphone; near loop ....$125
E. F. Bkpg. machine oper. ....$135
Comptometer opr.; n. north & south ....$125
Clerk; good at figures; some compt. ....$130
3 Steno.-Secys.; Michigan-av. ....$125
Beginner bkkprs.; loop; no typ. ....$100
File Clerk; A-1 opp. to advance ....$100
Ediphone opr. ....$125|Typist-Biller ....$110
F. C. Bkpr. ....$110|Typist-Clk. ....$100
Inventory clk. ....$110|Stock Rec. Clk. ....$110
Receptionist ....$90|Pay Roll Clk. ....$110
P.B.X. file clerk ....$110|Typist ....$130

**WAR JOBS!**

NO EXPERIENCE—WORK FOR
AIRCRAFT
ARMY AND NAVY SIGNAL CORPS
**$28 TO $41 +**
**OUT OF TOWN GIRLS**
WE SPECIALIZE IN JOBS FOR YOU AND PUT YOU TO WORK AT ONCE!
**Golden Opportunities!**
MANY JOBS WITH NO BIRTH CERTIFICATE NEEDED.
**All Jobs Guaranteed**
PASTRY COOK—No Sundays, $30. M.
Hosp. cook ....$110 r.b.|Fount.; no Sun. $30 m
Pantry ....$90 m.|Elevator oprs. ....$26
Lingerie sales ....$25|Jewelry sales ....$22.50
Indust. cafet. $20 m.|Nite cleaners ....$30
Bldg. matron ....$80|Nurses' aides ....$80

**COLORED GIRLS!**

COLORED SOLDERERS—START 55c.
[illegible]
30 COLORED H. S. GRADS. 18-30 YRS.; LIGHT PACKING—START $19.50 WK.

**CADILLAC**
"THAT FRIENDLY AGENCY!"
5TH FLOOR, 220 SO. STATE

**BETTER OFFICE JOBS**
TAKE A MAN'S PLACE
ACCOUNTANT—LOOP ....$150
COST CLERK—LOOP ....$150
SEC'Y TO CHEM. ENGINEER ....$175
STENO.—5 DAYS, LOOP ....$125
GIRLS—ACCOUNTING DEPT. ....$135
200 POSITIONS OPEN

**FACTORY GIRLS**
GIRLS—LIGHT FACTORY ....50-65c
COLORED FACTORY GIRLS ....50-65c

**HOTEL DEPT.**
MISS HOWARD NEEDS
3 CASHIERS—WHITE ....Meals + $28
CHECKROOM GIRL ....$25
2 COLORED CASHIERS ....Meals + $25
COLORED PANTRY GIRL ....$25
COLORED DISHWASHER ....$25
COLORED FOUNTAIN GIRL ....$25
COLORED WAITRESS ....$20
COLORED COOK ....$35

**L-O-O-P**
28 E. JACKSON
7TH FLOOR.

**STENOS., $110-$175**
Bkpr.-Nite Auditor ....$130 + 1 meal
Swdb.-Typist ....$130|Bkpr.-Steno. ....$150
Bkpr.—South ....$165|Dictaphone ....$30
TYPIST—Oak Park ....$30|Steno. ....$125
STENO., TRAFFIC DEPT., $140.
TYPISTS, $100-$125
BEGINNERS, $90-$110
MACH. BKKPRS., TO $150
KEY PUNCH, R. R., $135
CHEMISTS
Research, analytical control ....to $175
SEE MISS HUNTING.
Factory, No Exp., 50c-68c
BEST HOTEL RESTAURANTS JOBS.

**S-H-A-Y**
30 W. WASHINGTON. CEN. 9800.

**42 OFFICE CLERKS, $145**
No exp. nec.; any age; excellent opp.
ART WORK; WILL TEACH; FUTURE.
EDITORIAL WORK; WILL TEACH; LOOP.
BEGINNERS—La Salle-st. office ....$110
Cost work ....$25|Swbd. oper. ....$125
Office mgr. ....$150|Swbd. opers. ....$100
Mail clerks ....$90|Receptionists ....$100
OLDER WOMEN—No exper. ....$100
LIGHT FACTORY, $40
Any age, any hours; lots of O. T.
Will teach welding, plastics, work ....68½c
Factory helpers ....78c|Assembly ....72c
Solderers ....75c|Drill press ....78c
Colored defense jobs, $20 to $35.
FREE REGISTRATION.

**CENTURY** 30 E. Adams 4th Floor

**ARROW** 37 W. Jackson 2nd Floor
200 JOBS, ALL FIELDS
GIRL—ADV. CO.; 5 DAYS; LOOP ....$130
CORRESPONDENCE—SL. ACCT. ....$150
Bkkpr.-Steno.; Lake View ....$135
Typist; loop; no steno. ....$120
WAR JOBS, $32-$42 START

**Colored Girls—Women**
WAR WORK, NO EX. DAY OR NITE HRS.
FINE WORKING CONDITIONS, $25 TO $30
Bus girls ....$20 m.|Kitch. women ....$22 m.

**TUCKER PERSONNEL**
120 S. La Salle-st. Suite 965.
100 GIRLS—NO EXP. NEC. $85-$125.
50 Secys.-Stenos.—All loc. ....$125-$150
4 Dictaphone-Secys.—Loop ....$130
Comptometer Opr.—5 days ....Open
Monroe Cal. Opr.—5 days ....$130
4 Typist-Billers—Loop ....$110
3 Typist-Relief swbd. opers. ....$120
Typing-File—Teach job cost ....$110
Order Clerk—Good co. ....$100-$110
25 Beg. Typists—Loop ....$90-$100
CENTRAL 3663.

**Zinser Personnel Service**
High School and University Graduates. Opening for beginners and experienced secretaries, stenographers, typists, clerks, bookkeepers, cost accountants, and professional types. 140 S. DEARBORN-ST., ROOM 1549.

**BKPR.-TYPIST, $175**
50 STENOS—SOUTH ....$120-$195
SO. SIDE CONSOLIDATED
1105 E. 63D-ST.

**Y. M. C. A. EMPLOYMENT**
Office positions for Women and Girls. Low fees. Conscientious service. 19 S. La Salle-st. Second floor.

COOK, w. in $100-r.p.|Pantry girl ....$95-b.
Laundry, tray, kitch. $75|Maids ....$55-65
Colored, factory $22|Colored trainees ....52c
Morrell Agency, 306 W. Madison-st.

**EMPLOYMENT AGENCIES—WOMEN.**

**"TRIANGLE"**

Sales Corrspdnt., N. W., $175
2 SECRETARIES—48 hours ....$150
2 TYPISTS—Learn switchboard ....$110
SECRETARY—Mich.-av.; 5 days ....$135
2 TYPISTS—5 days ....$130
8 CHEMISTS ....$150
4 GEN'L OFFICE—Light steno. ....$130
2 RECEPTIONISTS—loop ....$110
ACCOUNTING CLERKS—5 days ....$135
Receptionist ....$100|6 begin. typists ....$90
6 mail clerks ....$90|2 file clerks ....$90
Swbd.-Mich.-av. $110|Asst. bkpr. ....$150
2 F. C. bkpr. ....$175|Sundstrand B. K. $150
B. K. steno. ....$150|Cost clerks ....$150
25 GIRLS-WOMEN
LEARN INSPECTION $28-$35.
50 GIRLS-WOMEN
Learn Lathe, Milling Machine, Drill Press, Punch Press, Spot Welding, and Assembly. EARN $30-$40.
Hosp. cook ....$110 rbl|Couple ....$150 apt.
Hotel desk ....$100|Housekeeper ....$125
Hosp. cook ....$100|Grocery sales ....$25
Food checker ....$100|Restaur. cashier ....$25
Matron ....$110|Sales girl ....$25
Col. bus girls ....$18|Col. matron 40 hr.
Col. waitress ....$18|Col. kitchen ....$25

**"TRIANGLE"**
25 EAST JACKSON-BLVD.
KIMBALL BLDG. 13TH FLOOR.

**PERSONALIZED SERVICE**
PERSONNEL MGR.—Dept. store ....$60
PERSONNEL MGR.—Office, factory ....$40
COPYWRITER—Layout, advertis. agcy. $45
ARTIST—Trade journal; loop ....$30
CHEMIST—Manufacturing, some exp. $35
STENO.—Sec. chem.; 5 day; loop of ....$35
STENO.—Sec., small legal office ....$35
STENO.—Sec., personnel department ....$32
STENO.—Sec., publishing ....$35
CORRESPONDENT—Sales; loop of ....$35
BOOKKPR.—Full charge; publish. ....$35
BOOKKEEPER—Asst. office detail ....$30
SWITCHBD. opr.—Typist, loop; 5 d. wk. $32
SWITCHBD. opr.—Typist, reception ....$28
TYPIST—Sec. to president tr. beginner $26
TYPIST—Clerk, teach billing ....$25
TYPIST—Good at figures, gen. office ....$26
CLERK—Lite typing, BEGINNER ....$22
THE HONES COMPANY
14 EAST JACKSON-BLVD., ROOM 1515.

**CLERKS, LOOP, $125**
200 S. S. GRADS., NO EXP., $90-$115.
3 bookkeepers ....$150|2 typists ....$125
22 stenos., to ....$150|Comptometer ....$125
Receptionist ....$130|Switchboard ....$125
Air line ....$115|Pay roll ....$125
COLORED GIRLS, $18-$32

**BUREAU** 25 E. Jackson 16th Floor

COLORED girls, women—Factory, hotels, restaurants. 5534 S. State, Englewood Ag.

**HELP WANTED—WOMEN.**

Stores and Offices.

**Accounts Payable Dept.**

Knowledge of bookkeeping and purchase distribution. Expd. in handling payments, typing; N. W. side mfg. plant. State age, salary, exper. Address A E 522, Tribune.

**Accounts Receivable Clerk**

On Moon Hopkins billing machine. Give experience and references. Address B A 314, Tribune.

**Are You in War Work?**

WE HAVE OPENINGS FOR
Inexp'rienced or Exp'rienced
**Office Help**
Minimum Pay $23 Per Week
REGULAR RAISES
REGARDLESS OF YOUR EXPERIENCE OR TRAINING, COME AND SEE US.
4900 W. Flournoy
OR PHONE ESTEBROOK 1090.

ALERT girl—For filing and general office work in Audt'g Agency; $75 per mo. with exc. opp. for advancement. State age and educational background. Address B A 123, Tribune.

ALTERATION woman—Thoroly expd. for dress shop; steady and extra. Inquire after 12, 15 E. Washington, Suite 1211.

**ARMY-NAVY WIVES**

**Temporarily in Chicago**

WE HAVE TEMPORARY OPENINGS FOR GIRLS WHO KNOW THE FUNDAMENTAL OPERATIONS OF A COMPTOMETER

**Continuous Employment Available for Those Who Desire It**

**For Information Phone**
**MRS. LINDEMANN**
**Superior 6200, Ext. 2964**

Or Apply in Person

**MONTGOMERY WARD & CO.**
618 W. Chicago-av.

**Assistant Bookkeeper**

TO HANDLE SALESMEN'S LEDGER AND MISCELLANEOUS WORK; NEAR NORTH SIDE; CONVENIENT TO SURFACE LINES AND L.
W. M. WELCH MFG. CO.
1515 SEDGWICK.

**Assistant Bookkeeper**

There is an excellent opening in our organization for an intelligent girl with bookkeeping and typing experience who can handle cost and inventory records. Good opportunity for promotion if capable. Pleasant office near Merchandise Mart; 5 day week. Tell us about yourself in detail. ADDRESS B A 497, TRIBUNE.

**Assistant Bkkpr.-Steno.**

A permanent position for expd. accurate girl in congenial office, located in 500 blk. W. Close to Union Sta. Give full information, age, experience, etc. ADDRESS B D 518, TRIBUNE.

**ASST. BKKPR.-TYPIST**

Excellent opportunity in loop C. P. A. office. State age, exper. and salary expected. Address B D 376, Tribune.

**ASSISTANT BOOKKEEPER**

Posting; some exp. req.; gd. working cond. Ig Elec. Ventil. Co., 2850 N. Crawford.

**ASSIST. BOOKKEEPER**

Pay roll and general office work; give exp. and salary. Address B A 313, Tribune.

ASST. BOOKKEEPER—Girl to figure pay roll and assist with bookkeeping and general office work; 5 day wk.; permanent. Call Vic. 0500.

ASSISTANT file clerk—No exper. nec.; must be alert. Morris Fisheries, Inc., 727 W. Fulton-street.

**Attention, Married Women**

We have available a number of positions for full or part time. Hours to suit your convenience. Salary to start, 37c per hr. NEISNER BROS. 3231 LINCOLN-AV.

GENERAL office work—Key switchboard.

**BENSINGER'S**
131 S. WABASH. 4TH FL.

**BAKERY SALESGIRL**

Experienced; no Sunday; top wages. 5132 Chicago-av. Austin 0555.

**BAKERY SALESGIRLS**

Apply after 8 p. m. HENRICI'S, INC., 67 W. RANDOLPH.

BAKERY SALESGIRL—Good salary. 3540 Broadway.

BAKERY SALESGIRL—10 to 7, no Sundays. Also part time. Rogers Park 5579.

BAKERY SALESLADY H. HAHN, 1370 W. 63D-ST.

BAKERY SALESGIRL—No Sunday work. 2503 W. Chicago-av.

**Bank Work for Girls**

Loop bank has openings for several personable young women high school graduates, under 25; no business experience necessary; excellent opportunity for training and advancement; 5 day week; permanent. Write, stating age, education, experience, family status, telephone. State whether temporary or permanent employment desired. Address B D 521, TRIBUNE.

**BEGINNER TYPISTS**

Also exp'd girls 18-25 yrs. Typing orders; easy work; hours 8:45 to 4:30; 5 day wk.; steady; good [illegible]. Printwell Co., 442 N. Wells, 2d fl.

Continued on following page.

## HELP WANTED—WOMEN.

Continued from preceding page.

### Stores and Offices.

BEGINNERS—GENERAL OFFICE WORK. No exp. necessary; white; should be able to type only. Shorthand not necessary. $22.50 to start. Illinois Baking Corp., 2230 S. Union, 2d floor.

BILLER
For typing invoices; must be rapid and accurate; west side location convenient to C. B. & Q.; pleasant working conditions. State experience and salary expected. Address B A 564, Tribune.

BOOKKEEPERS
ASSISTANT BOOKKEEPERS
GENERAL OFFICE CLERKS
Experienced for growing restaurant chain; good salary; unlimited opportunities for advancement. Apply Room 1227, 33 N. La Salle-st., 9 a. m.-5 p. m.

BOOKKEEPER
Under 45. Some exp. desirable. To keep small set of books, make up pay roll, reconcile bank statements, etc., for professional college. Pleasant surroundings; 40 hr. 5 day week. Give full particulars. ADDRESS A E 514, TRIBUNE.

BOOKKEEPERS
Expd. or beginners; south side, large food business. Write age, experience, salary wanted, and when available. Address B A 497, Tribune.

BOOKKEEPER-CASHIER
Steady; good salary; excellent opportunity for advancement. Hirsch Clothing Co., 6315 South Halsted.

BKKPG. machine—We are in need of a Burroughs operator. Good opp. for a beginner or a good typist who would like to learn. Some exp. bkkpg. helpful. Call. Hay. 1000

BOOKKEEPING-typing — In contractor's office; near North Side. Give particulars and salary. Address A D 263, Tribune.

BOOKKEEPER-Cashier—For smart dress shop. Under 35; permanent position; salary $30. 546 DIVERSEY-PARKWAY.

BOOKKEEPER—Good at figures; excellent working conditions; small office near loop. Phone VICTORY 8300.

BOOKKEEPER-Stenog.—Familiar with gen'l office work. Address A E 533, Tribune.

BOOKKEEPER—Expd. Good wages. Apply 6422 S. Halsted-st.

BOOKKEEPER-Stenographer—Very good sal Rm., board at Inst. Victory 4160.

BOOKKEEPER-steno—Real estate office in Austin. Address B D 480, Tribune.

BOOKKEEPER and pay rolls—Good pay. Eckerling Bros., 1219 W. Van Buren.

BOOKKEEPER — Stenographer, good sal., South Side preferred. Call Went. 3900.

BOOKKEEPER—Burroughs experience not necessary. Address B A 303, Tribune.

BOOKKEEPER—FULL CHARGE. AGE 40-45. AUSTIN 4711.

BOOKKEEPER—Asst. for wholesale fruit and vegetable market. Monroe 2251.

BOOKKEEPER—Full charge. State age, exper., salary. Address A E 418, Tribune.

CANDY
SALESGIRLS
Permanent. No night or Sunday work. Store hours 9:30 to 5:45. Salary $21.20.
APPLY MRS. M. SMITH, AFTER 10 A. M.
Retail Store—Main Floor
MONTGOMERY WARD & CO.
619 W. CHICAGO-AV.
SOUTH SIDE OF STREET.

CANDY COUNTER GIRLS.
Full time, for Madlin and Century theaters. Mr. Krause. Confection Cabinet Corp., 430 W. Erie.

CASHIER
Clear counter background helpful; experienced with high type clientele; starting salary $90 mo.; fine opportunity. Apply 155 N. Clark-st., Rm. 200. Office of Lobby Drug Co. and Croydon Drug Co.

CASHIER
and O. S. and D. clerk for near north side office; also part time biller; steady work; good pay.
Webber Cartage Line. Rogers Park 2870.

CASHIER
If you are not expd. we will teach you; steady, good salary.
Sherman Shops, 12 W. Washington-street.

CASHIER—21 to 30 yrs.; neat appearance; some exper. necessary; $23 wk. and meals; hours 4 p. m. to 12. Apply Mrs. Madden. Triangle Restaurant, 225 S. Wabash.

CASHIER—Loop restaurant; age 35 to 50; hours 3 to 11 p. m.; no Sundays. Address A E 523, Tribune.

CASHIER—For lunch and dinner meals; Sundays off; little exp. helpful. ABBOTT HALL, 710 Lake Shore-dr.

CASHIER and general office work — Permanent position, northwest side preferred. Call Armitage 0625, Miss Lucille.

CASHIER—Exper. nec.; hrs. 3:30-11:30; gd sal. and working cond. 50 W. Madison.

CASHIER—Loop, men's store, 8:30 to 5. Soldier, sailor trade. Ph. Elliot, Sta. 5008.

CASHIERS—For parking lots and garage Apply 175 W. Monroe.

CASHIER—Steady job; chain furniture store. Good Housekeeping Shops, 1232 S. Halsted.

CASHIER—Must be fast and accurate; $21 weekly. Address A E 459, Tribune.

CASHIER—For days; 19 or over; living on South side. Vincennes 7400.

CASHIER—For currency exchange, Northwest side. Longbeach 3406.

CASHIER—For currency exchange. Call between 9 and 12. Palisade 5085.

CLERICAL WORK
Girl for office clerical work; good starting salary; permanent position. Apply by telephone or in person. Ask for Mr. Syslo.
LOCAL LOAN CO.
1212 N. Ashland. Brunswick 3100.

CLERICAL WORKERS
General office. Piece workers for inserting. Good salaries. Hours 8-4; gd. transportation. Experience unnecessary.
STERLING INSURANCE CO.
309 W. Jackson-blvd. Room 800.

CLERK
Experience not necessary. High school graduate. Beginner acceptable. North or Northwest Side preferred; steel company. A. M. Castle & Co., 1132 W. Blackhawk.

CLERK
To assist in pay roll department; must be able to type; good opportunity; permanent position. State age, salary expected. ADDRESS B A 127, TRIBUNE.

CLERK
H. S. grad. pref.; no exp. necess. Must be accurate and type. Congenial environment. No Sat. Mr. Merkes, 843 W. Adams-st.

CLERK-YARDGOODS
WOMAN OR MAN, EXPERIENCED, FOR RETAIL STORE. 215 W. JACKSON.

CLERK
Permanent position; 35 hour week. Apply 230 N. Michigan, Rm. 1320.

CLERKS — PART AND FULL TIME, with insurance company. Apply Room 800, 209 S. La Salle-st.

CLERK—Capable of typing; south side real estate office; immediate opening. State age and exp. Address A E 111, Tribune.

CLERK—For office; familiar with operating comptometer. Morris Fisheries, Inc., 727 W. Fulton-street.

CLERK and Typist—Accurate, good at figures; good pay and overtime. The Protectoseal Co., 1920 S. Western-avenue.

Comptometrists and Typists
Experienced and inexperienced. Apply employment office, 4th floor, 9:30 a. m. until noon.
WIEBOLDT'S
Ashland, Monroe, and Ogden

Comptometer Operator
$27.50 to start. State age, address, telephone number, exp., availability for interview Wednesday, 9 to 5:30, to start work.
Address A E 240, Tribune

COMPTOMETER OPERATOR.
Steady position; N. W. Side mfr.; competent lady, age 20-35; salary $24; 5½ days. State education, exp. and date available. ADDRESS A E 455, TRIBUNE.

Comptometer Operators
Exp. or capable beginners for defense plant. F. Karpen Bros., 636 W. Cermak-rd.

Comptometer Oper.-Typist
Experienced; good working conditions. Ilg Elec. Ventil. Co., 2850 N. Crawford.

COST CLERK
Will consider beginner who is accurate with figures; 5 day week; excellent opportunity to advance with large firm; convenient to all transportation. State age, salary expected, and experience, if any. Address A E 367, Tribune.

COUNTER GIRLS—WHITE;
for cleaning store; good salary; steady position. 2650 NORTH CLARK.

COUNTER girl—Branch office. Liberty Cleaners. 5123 Lake Park-av. Pla. 3600.

COUNTER GIRL—For cleaning store; switchboard experience preferred. Chicago Dyers & Cleaners, 3251 W. Fullerton-av.

COUNTER girl and examiner for cleaning plant—Exp. Address B A 458, Tribune.

DEMONSTRATOR—For household item; salary and comm.; splendid opportunity. Call Delaware 3084 for appoint., or apply at 1424 Merchandise Mart.

DICTAPHONE OPERATOR
or typist to learn dictaphone. Good starting salary. Congenial surroundings. 5 day week. Also—
FILE GIRL
Will train. Vic. 3322 or 2700 S. Wabash MR. OBERG.

DICTAPHONE operator — Also some office work; salary $25; 40 hours. Also overtime at time and a half. Apply at once. J. Oliver Johnson Seed Co., 956 W. Huron.

DIVERSIFIED office duties; typg., knowledge bkkpg. helpful; pref. exp. 540 S. Wells.

---

Department Managers
The following positions are available in some of our outlying units:
SPORTSWEAR DEPT.
STATIONERY DEPT.
CORSET DEPT.
WOMEN'S ACC. DEPT.
PURSES & JEWELRY DEPT.
CANDY DEPT.
These are permanent positions with good starting salaries.
APPLY 9-5:30
Central Empl. Offices, 6th Fl.
GOLDBLATT BROS.
STATE AND VAN BUREN
Use Van Buren-st. Entrance

Department Managers and Saleswomen
Openings for women in the following departments:
Cotton Socks
Gloves
Handkerchiefs
Apply Personnel Office
9:30 a. m. to 4 p. m.
WIEBOLDT'S
Davis-st., Evanston
Ashland and Ogden

Dresses—Coats—Sportswear
Three Sisters' new store located at 11155 S. Michigan-av., Roseland, has openings for expd. saleswomen for regular and extra work. Apply
THREE SISTERS
11155 S. MICHIGAN-AV.

DRESS BUYER
Large outlying Chicago store; salary and bonus. Continental Clo House. Arm. 0400. Milwaukee and Ashland-avenues.

DRESS salesladies—Steady and part time; exper. not nec. Apply 6422 S. Halsted.

DRUG STORE HELP
Convenient locations, pleasant work. Full or part time for sales people. Fountain help and porters with or without exper. Also Registered pharmacists and apprentices. Good pay, no fees. Apply John M. Meyers, Chicago Retail Druggist Assoc., 32 W. Randolph-st., Suite 820. Phone Central 5288.

DRUG-COSMETIC SALESPERSON
Progressive drug chain offers to drug or cosmetic salesperson position in Chicago offices; 40 HOUR WEEK; EXCELLENT OPPORTUNITY FOR PERSON WITH INITIATIVE. Address B A 587, Tribune.

Editorial Stenographer
For publication office. Good educ. req. Permanent.
535 N. Dearborn, at Grand-av.

ELEVATOR OPERATORS
No experience needed. Refined, attractive girls between 18-25, who can deal with better class people. Salary, $100 per month. Permanent positions. Enclose snapshot which will be returned. Give phone. ADDRESS B A 573, TRIBUNE.

EXP. SALESLADIES
and extra; good salary and comm. Mitchell Frocks, 4754 Sheridan-rd.

EVERSHARP
HAS OPENINGS FOR
TYPISTS
BOOKKEEPERS
STENOGRAPHERS
CORRESPONDENTS
DICTAPHONE OPERATORS
COMPTOMETER OPERS.
HIGH SCHOOL GRADUATES
for
OFFICE AND FACTORY
Good Transportation
EVERSHARP, INC.
1800 W. Roscoe Buc. 4000

Factory Girls—Also Women
STEADY WORK; NO EXP. REQUIRED; COME READY TO WORK. ART PUBLISHING CO., 2541 W. CERMAK.

FILE GIRL
For General Office Work
No experience required.
Good opportunity.
Ideal working conditions.
Near n. w. side mfg. company.
Call MISS PETER, Buc. 7100 for appt.

FILE GIRL
In general insurance office. Pleasant surroundings. Good chance for promotion. Give age, salary preferred, etc.
ADDRESS A C 208, TRIBUNE

FILE CLERK
GENERAL OFF. WK. SOME TYPING. Ideal working conditions. Loop office.
GOOD HOURS
Give age, education, salary expected, etc.
Address A C 112, Tribune

FILING CLERK
To file away correspondence and invoices. UTILITY SUPPLY CO., 307 W. Monroe-st. Apply Personnel Dept.

FILE CLERKS
HIGH SCHOOL GRADUATES; NEAR NORTH SIDE; CONVENIENT TO L AND SURFACE LINES.
W. M. WELCH MFG. CO.
1515 SEDGWICK.

FILE CLERK
Young beginner, high school graduate preferred; insurance co.; good location, pleasant surroundings. ADDRESS A E 128, TRIBUNE.

FILE AND OFFICE RECORD CLERK.
With experience in drawing rm. of loop engineering firm. Give details and salary. ADDRESS B A 593, TRIBUNE.

FILE clerk—Expd.; $20 per week. American Field Seed Co., 1929 W. 43d-st.

FILE CLERK — Some typing exper. helpful. Apply Rm. 448, 221 N. La Salle.

FILE clerk and typist—Insurance; 5 days. 14th floor, 309 W. Jackson-blvd.

FINE HANDWRITERS
Girls; neat; white; 18 to 30 years; able to write small fine script style. Hours 8:45 to 4:30 p. m. 5¼ day week. Steady; good salary. 442 N. Wells, 3d fl.

FOOD MART CLERKS
Full time openings for women or girls to sell or do stock work. Good hours, good salary, pleasant working conditions. Apply Employment Office, 4th floor, 9:30 a. m. until noon.
WIEBOLDT'S
Ashland, Monroe, and Ogden

Food Control Clerk
Clerical experience preferred but not essential. Good opportunity for girl with waitress experience. Apply employment office, 4th floor, 9:30 a. m. until noon.
WIEBOLDT'S
Ashland, Monroe, and Ogden

FULL time salesgirls wanted—Good starting salary; no experience necessary. Apply to Mrs. Moore, Neisner Bros., 1135 W. Lake-st., Oak Park

GENERAL office work—Light tacking, mailing, etc. Experience not necessary. Salary $20 week. Panate Co., 310 S. Michigan.

GENERAL office clerk—Record keeping; knowledge of figures. Bellwood, Ill., manufacturer. ADDRESS B A 455, TRIBUNE.

---

FOOD IS ESSENTIAL
to the winning of the war. We will train inexperienced girls and women in our various depts. Get started in a permanent position now. Apply in person.
STOP & SHOP,
16 W. Washington. Room 210.

General Office Work
Ledger entering in insurance agency. Permanent position. Good hours and pay. Loop. Reply handwriting giving full details.
ADDRESS J C 578, TRIBUNE

GENERAL OFFICE
Girls, 17 to 30, who can type but have no bus. exp., can now apply for a perm. position with prog firm. Will train you for an exc. post-war opportunity, in one of today's essential industries. Paid vac. and holidays; 5 day, 40 hour week. 900 N Franklin. Room 500.

GENERAL OFFICE CLERKS
Age 18-30; high school graduates; 5 day week; excellent opportunity for advancement; starting salary $23.50 per week.
Procter & Gamble Mfg. Co.
1232 W. North-av.

GENERAL SALES PEOPLE
Have regular positions available for general sales people; no experience necessary.
THE FAIR
EMPLOYMENT OFFICE, 9th FLOOR.

GENERAL OFFICE CLERK
Pay roll and social security records experience necessary. South side or near west side resident preferred.
Oppenheimer Casing Co., 1020 W. 36th-st.

GENERAL OFFICE
Girls for gen. office work for large concern; perm. position with or without typing ability.
Wheelco Instrument Co., 847 W. Harrison.

GENERAL OFFICE WORK
GIRL—Living West, between ages 18 and 30, for general office work; must be good at figures; salary $22 per week. Call Columbus 7370 for appointment.

GENERAL OFFICE
Young girls; good at figures. Some typing. Steady. Future.
The Regensteiner Corp., 310 S. Racine.

GENERAL OFFICE
Girl for gen. office work; large concern; perm. position; some knowledge of bkkpg. Wheelco Instrument Co., 847 W. Harrison.

GENERAL OFFICE
Light steno.; personnel work. State age and salary desired. Experience not neces. Address A D 181, Tribune.

General Clerical Work
Young girl, tire and accessory store. State qualifications and salary required. ADDRESS A E 525, TRIBUNE.

GENERAL OFFICE
Steady, permanent work in loop insurance office. State age, phone, and salary desired. ADDRESS A E 253, TRIBUNE.

General Office and Typing
In accounting dept. Permanent. Attractive hours; advancement.
535 N. Dearborn, at Grand-av.

GENERAL office-typing — Should be good at figures, knowledge of Burroughs Calculator helpful. Good starting salary. Apply Neisner Bros., 3231 Lincoln-av.

GENERAL OFFICE HELP
Clerks, typists, messengers; young. Apply Rm. 1440, 141 W. Jackson-blvd.

GENERAL OFFICE WORK
Some stenography. Start. salary $25 week. BEZARK'S, 808 Davis-st., Evanston.

GENERAL OFFICE.
Typist-Stenography preferred; knowledge general office work. Good salary. CHESAPEAKE 3538.

GENERAL office—1 night ticket charger; hours 4:30 to 12:30; 2 ticket chargers, days. Apply 9-3, 2215 W. Madison, 2d flr.

GENERAL office work—17-40; no exp. necessary; 40 hour week; time and ½ for overtime. Apply 2d, 237-47 E. Grand-av.

GENERAL OFFICE work—Trucking experience. State qualifications. Address B A 499, Tribune.

GIRLS
WITH OR WITHOUT EXPERIENCE, FOR THE FOLLOWING DEPARTMENTS.
GENERAL OFFICE
BANKING
RECORD KEEPING
STENOGRAPHERS
TYPISTS
BILLING
ADDRESSING
ADJUSTERS
FILE CLERKS
MERCHANDISE CLERKS
ORDER FILLERS
PACKERS
WRAPPERS
SCALERS
STAMPERS
STOCK CLERKS
WALTER FIELD CO.
600 W. FULTON-ST.
1 BLOCK NORTH OF LAKE-ST. CORNER OF JEFFERSON.

GIRLS
Small mail order concern needs
ORDER FILLERS
WRAPPERS
STOCK CLERKS
TYPISTS
No experience necessary.
Good pay. 40 hr., 5 day wk.
Pleasant working conditions.
Apply at any time.
Frederick Herrschner Co.
508 S. Franklin.

GIRLS
No Experience Required
Are you helping our army and navy? Permanent jobs open in war plant. Stock room offers excellent chance for advancement to the right young women. Interesting general duties in pleasant surroundings. Good transportation, L or street car.
PERSONNEL DEPARTMENT
225 W. HURON. 4TH FLOOR.

GIRLS
HIGH SCHOOL GRADUATES; FOR HAND WORK; NEAT; ACCURATE; NO EXPERIENCE REQUIRED.
W. M. WELCH MFG. CO.
1515 SEDGWICK.

GIRLS
18-25, for general office work and phone desk. Beginners can qualify for these positions. Must be willing to work alternate night and day shift. Permanent position. Good salary with stated increases. Give phone. ADDRESS A E 386, TRIBUNE.

GIRLS OR WOMEN
GENERAL OFFICE WORK; NO EXP. NECESSARY; EXCELLENT OPPORTUNITY; STEADY POSITION.
ART PUBLISH. CO. 2509 W. CERMAK.

GIRL WANTED
Traffic and shipping experience desirable; knowledge of typing and comptometer. Must be good at figures. Apply 8:30 to 2. DIXIE VORTEX CO., 401 N. Western-av.

GIRLS—One or two, young, for general office work no experience necessary, opportunity for advancement; convenient to Union, Northwestern stations. ADDRESS A E 290, TRIBUNE.

GIRLS—16 or over and married women for sales work; exp. unnecessary; pleasant working conditions; good salary. Neisner Bros., Inc., 4058 W. Madison. See Miss Bloom, personnel manager.

GIRLS-BEGINNERS
For general office work; advancement. Apply 8 a. m.-10 a. m. Hibbard-Spencer-Bartlett, 211 E. North Water-street.

GIRLS
for typing and general office work; no exp. nec. Salary $20 for 5 day week. Address B A 175, Tribune.

GIRLS-YOUNG-WHITE
17 to 22 years; for filling orders in pattern dept. McCall Corp., 869 Mdse. Mart.

GIRLS
Pleasant work. No experience required. 1148 W. Chicago-av.

GIRLS or women—For full time store work; no experience necessary; salary to start $17, with quick advancement. Neisner Bros., Inc. 3245 N. Clark.

GIRL—Beginner or with little exper. in office. Typist preferred. Salary $19 per wk. Write giving age, education, particulars. Address B A 374, Tribune.

GIRL—For general office work; no experience necessary; opportunity for advancement. Textile Mills, 820 S. Tripp.

GIRLS—Prefer those expd. with watch material line. Berco Watch and Jewelry Supply Co., 55 E. Washington, Rm. 1037.

GIRLS—Young; will consider bright beginners, typing, general office work. Apply Chicago Gear Works, 440 N. Oakley

GIRL—Exp. in yard goods, for clerk in loop store. Meyers, 202 W. Jackson.

GIRL—FOR GENERAL OFFICE WORK. Mr. Hanrahan, Yards 4800. 1633 W. 43d-st.

GIRL—Gen. office work; some know. of bookkeeping. Gd. pay. Exc. oppor. 907 W. 63d.

GIRLS for Mail Order—No exp. nec.; $20 week. Apply 564 W. Randolph. Rm. 700.

GIRL—Work in dental laboratory, assisting in office. Apply 185 N. Wabash. Rm. 1016

---

G-I-R-L-S
WHO HAVE SPECIAL SKILLS
We have These Openings for Which You May Qualify
TYPING
STENOGRAPHY
EDIPHONE WORK
COMPTOMETRY
High School Graduates 17 years and over who have limited knowledge of the above skills may apply
WE ARE INTERESTED IN YOU
APPLY
Employment Office, 2d Floor
MONTGOMERY WARD & CO.
618 W. CHICAGO-AV.

GIRLS
WOMEN
16 and Over
No Experience Necessary
Longhand Addressers
Order Readers
Stencil Cutters
Pricers
Order Fillers
Shipping Room Packers
Good Pay
Chance for Promotion
Paid Rest Periods Twice Daily
Discounts on Purchases
Cafeteria, Library
Liberal Holiday and Vacation Policies
Best Transportation
"L" and Street Car to Door
CHICAGO MAIL ORDER CO.
511 S. Paulina-st.

GIRL
to assist man in timekeeping dept. Must be alert and accurate with figures. State qualifications, experience, salary desired, and all personal data.
Address B A 453, Tribune

GIRLS—ACTIVE
for stockrooms of wholesale book and stationery house. No experience required. Advancement for those qualified. Apply
A. C. McCLURG & CO.,
333 E. ONTARIO-ST.

GIRLS
FOR CLERICAL WORK; MUST WRITE LEGIBLY; NEAR NORTH SIDE; CONVENIENT TO SURFACE LINES AND L.
W. M. WELCH MFG. CO.
1515 SEDGWICK.

GIRLS
for office detail record work; no typing; good position, good salary. Apply Millinery Stores, Inc., 30 E. Adams.

GIRLS
17 yrs. or over; neat and active; part time; 4 to 6 hours daily; 50c hr. for tea-rm. work. Apply 7th fl., empl. office. Chas. A. Stevens & Co., 19 N. State-street.

GIRLS (2) 17 TO 20
for general office, mail and stock room. Good opportunity with nationally known concern. Apply 8:30 to 2. DIXIE VORTEX CO., 401 N. Western-av.

GIRLS
Immed. employment—good opportunities. Apply Miss Hardesty, 417 S. La Salle-st. THE WESTERN UNION TELEGRAPH CO.

GIRL TRAFFIC CLERK
Must be expd. in industrial traffic dept., familiar with routing and rates. ADDRESS B A 178, TRIBUNE.

GIRLS FOR MARKING ROOM, ALSO INSPECTORS for wrapping merchandise. Steady employment. Apply in person, Saks Fifth Ave., 669 N. Michigan. Miss Davey, Personnel Office.

GIRLS—10
For filing and filling orders for Victory Gardens. Vaughan's Seed Store, 601 W. Jackson.

GIRL—IN LOOP INSURANCE OFFICE.
17 years or over.
Permanent position; general work; opportunity for promotion. Phone Har. 3262.

GIRL
for cold meats; good pay. 1142 S. Halsted-st.

GIRLS—17 TO 30
to do lite warehse. and clerical work; perm., gd. start. sal. 1516 S. Wabash, 3d fl.

GIRLS—For temporary office work, no experience necessary; 40 hr. wk.; good pay. When answering please give phone number ADDRESS B D 520, TRIBUNE.

GIRL
For typing and filing, permanent position. Harrison 4766. Extension 16

GIRL or woman—Gen. off. work and bkkpg. Salary $25 wk. Permanent position, small office Humboldt 6616.

GIRL—Young; general office work; switchboard exp. prefd., but not necessary. Barnett-Gerstein Co., 55 S. Water Market

GIRLS—For gathering Greeting Cards. No exp. necessary. Fantus, 440 N. Wells.

GIRLS—2; gen. office work; bright Debutante Frocks. 237 S. Market-st

HIGH school grad. typist to learn bookkeeping. Must be good penman and like figures. Excel. opp. for advancement. Har. 9462 or address B A 57, Tribune.

---

HOUSE FURNISHINGS SALESLADIES.
Dept. store experience; Bohemian or Polish spkg. The Leader Store, 1700 W. 18th-st.

KEY punch operator—I. B. M. mach. Should also type. Good pay; war plant. Perm. The Protectoseal Co., 1920 S. Western. Che. 1400

LADY—To take charge of adjustment department; experience helpful. American Laundry, 925 S. California-av.

LARGE CHICAGO PLANT REQUIRES ADDITIONAL HELP
FOR PERMANENT EXPANSION.
Our 30 prime contracts are for products we have built over the last decade. We are planning for continual progress after the war.
Following positions now open:
5 Comptometer operators.
4 Key Punch operators.
1 Statistical operator.
2 inspection [floor].
3 File clerks.
1 Payroll Machine operator.
2 typists.
100 women—for miscellaneous manufacturing work.
Those now engaged at highest skill in 100% war work need not apply.
State present employment and past experience.
ADDRESS B A 216, TRIBUNE.

LAUNDRY OFFICE girl to handle switchboard; steady work.
WESTERN WET WASH LAUNDRY.
5409 W. Lake-st.

LERNER SHOPS
30 N. State-st.
We need 2 dress salesladies for full time work, also 2 dress salesladies for part time work. Apply to Miss Panter, 2d floor.

LIBRARIAN.
Expd., cataloguer, for small library in trade association office; starting salary $115. State age and experience. ADDRESS B A 192, TRIBUNE.

LOOP INSURANCE CO.
Offers Following Positions
3 clerks—Good at figures.
1 with typing ability.
Key punch operator, beginner considered.
Dictaphone operator
Mail room clerk.
168 N. MICHIGAN. MISS SHENK

MAIL GIRLS AND MESSENGERS
17 to 22; no experience necessary; permanent; opportunity for advancement; located in loop. Starting salary, $80. Address B D 586, Tribune.

MAIL-FILE CLERK
Girl; High School graduate; 5 day wk Good opportunity for advancement.
PURITY BAKERIES CORP.
Palmolive Building, 8th Floor.

MANAGERS
Assistant Managers
LERNER SHOPS
We require the services of several experienced women for the neighborhood districts and nearby cities. Only applicants with executive experience in ready-to-wear, sportswear, lingerie, and hosiery will be considered. Excellent opportunities are available. Call Normal 1587 at once for appointment. Ask for Mr. Mendelssohn.

MILLINERY MANAGERS
For individual stores and departments in Chicago. Must have experience in trimming own windows. State age and previous millinery background and duties performed, in your letter. Excellent salary and opportunity. Address K E 46, Tribune.

MILLINERY saleslady—Thoroly expd., take charge La Porte, Ind., dept. Good salary. Steady position. Cordell, 222 N. Michigan.

Mimeograph Operator
ALSO ABLE TO SKETCH. LOOP OFFICE.
STANDARD MILLING CO.
309 W. JACKSON. WABASH 8900.

Monroe Calculator Oper.
Expd., for pay roll dept.; must be fast and accurate; permanent position.
UTAH RADIO. 820 Orleans-st.

Office Opportunity
Young women—high school graduates interested in clerical and typing positions. Ideal working conditions in an up to date office with a modern south side plant. Cafeteria serving good food at reasonable prices. Recreation rooms for rest periods. Accessible to I. C., bus, street car, and elevated.
Starting salary according to training and experience, with advancement assured.
In reply give age, education, and experience if any.
Address B A 162, Tribune

Office Clerical Work
HIGH SCHOOL GRADUATES. STEADY EMPLOYMENT. WAR WORK. NO EXPERIENCE NECESSARY. GOOD WAGES TIME AND ONE-HALF OVER 40 HOUR WEEK.
GREAT LAKES PLATING JAPANNING CO.,
1715 N. BOSWORTH.

OFFICE HELP
STENOGRAPHER
TYPIST
GENERAL OFFICE WORK
Our business is 100% war work. 40 hour week. Pleasant working conditions. Good salary.
ADDRESS B A 165, TRIBUNE.

OFFICE GIRLS
Simple clerical work; steady 40 hour week; good pay.
The Harry Alter Co.,
1728 S. Michigan.

OFFICE assistant and typist—Mature person preferred; $18 weekly starting; 5 day wk. Apply by phone, Webster 3730.

Part Time Employment
GIRLS
WOMEN
16 and Over
We have numerous clerical openings for women desiring part time work. Hours arranged to suit your convenience.
Longhand Addressers
File Clerks—Sorters
Mail Openers
Order Readers
Pricers
Good pay.
Paid rest periods.
Discounts on purchases.
Best Transportation
"L" and Street Car to Door
CHICAGO MAIL ORDER CO.
511 S. Paulina-st.

---

ORDER HANDLING FOR GIRLS
ALERT GIRLS, 17 YEARS AND OVER, PREFERABLY WITH MINIMUM 2 YEARS HIGH SCHOOL.
WARDS has a fine new line of merchandise on which you can receive a liberal employes' Discount.
YOUR WORKING CONDITIONS WILL BE PLEASANT, TRANSPORTATION CONVENIENT, AND YOU CAN PROGRESS ACCORDING TO YOUR ABILITY.
APPLY
Employment Office, 2d Floor
MONTGOMERY WARD & CO.
618 W. CHICAGO-AV.

OFFICE GIRL
Beginner; steady; overtime; bonus; paid vacation. Glovemakers, Inc., 1735 Diversey.

OFFICE girl—For laundry; exp. all around office work; good job; extra good pay. Leading Laundry, 2420 S. Western-av.

ORDER PICKERS AND PACKERS
STEADY POSITION.
Room 1200, 111 N. CANAL.

ORDER FILLER
Wholesale millinery. Alert; good worker; no experience necessary. $20.
JESBERG MILLINERY, 225 N. Wabash.

ORDER PRICER-CREDITS—Permanent position with large South Side manufacturer. Good ... Ph. Mr. Morrissey, Atl. 6600.

ORDER FILLER
Puritan Needlecraft, 305 W. Adams.

PART TIME WORKERS
If you have home responsibilities, but would like part time work to keep you busy several hours a day, come in to see us.
Our interviewers will discuss with you the hours you have available and arrange a working day between 6:30 a. m. and 5 p. m. to suit your convenience.
Starting Wage Rate
45c PER HOUR
NO EXPERIENCE REQUIRED
Many types of clerical and typing work available.
APPLY EMPLOYMENT OFFICE
8:30 a. m. to 4 p. m.
Spiegel, Inc.
1038 W. 35th-st.

PAY ROLL office—Expd. comptometer operator familiar with piece work operations; to work and supervise pay roll for 400 employes. Address B A 159, Tribune.

PAY Roll Clerk—Also assistant. State partic Gd. oppty. Address A E 71, Tribune.

PAY ROLL clerk—Assistant; perm. emplymt Apply 9-3, 2215 W. Madison, 2d floor.

Personnel Assistant
Stenography Essential
APPLY MRS. M. SMITH, AFTER 10 A. M.
Retail Store—Main Floor
MONTGOMERY WARD & CO.
619 W. CHICAGO-AV.
SOUTH SIDE OF STREET.

PHONE CLERK
Must be good at figures; have pleasant phone personality. Call Wabash 3891 for appointment.

Phonograph Record Salesgirl
Experience pref. Oppor. to manage store; Good salary and bonus. 1004 E. 63d-st.

PRESS operators—Experienced or inexperienced for laundry. Apply Majestic Laundry, 903 N. California.

READY-TO-WEAR SALESWOMEN
Coats, suits, furs, dresses. Full or part time. Guaranteed salary plus commission. Apply 9:30 a. m.
BENSON & RIXON CO.,
230 S. State. See Mr. Rogers.

RECEPTIONIST
SWITCHBOARD OPERATOR.
Experienced stenographic ability desirable. Pleasant office; modern manufacturing plant; Western and Irving district. Permanent position. Good starting salary and opportunity. State age, experience, education, salary expected, and phone number. Inclose snapshot.
ADDRESS B A 442, TRIBUNE.

Receptionist-Switchboard
Some clerical; competent; pleasant mfg. office; permanent. BUCKINGHAM 5335.

RECEPTIONIST-steno.—Yng.; beginner; So side. State sal. Address A B 161, Tribune.

---

RELIEF Switchboard oper.—Easy board Rogers Park 7010. Miss Clark.

SALESGIRLS
If you are not expd. we will train you; steady; good salary.
Sherman Shops, 14 E. Adams.

SALESGIRLS—Small dept. store; steady or extra. Gd. sal Weiner's, 1656 W. Roosevelt.

SALESLADIES
Dresses, suits. We want a good salesgirl who wants a good position. Excellent salary. Marcey's, 342 N. Michigan.

SALES Receptionist or Sales Clerk.
1st class branch store; $25 to start; rapid advance.; must be yng., alert, and have good sales record; perm. State 8562.

SALESLADIES—For curtains and draperies with or without exp. Kogen's, 2833 Milw

SALESLADY—For women's shoes; stdy. pos., good pay. Regal Shoe Co., 43 S. Wabash.

SALESLADIES—Hosiery exp.; steady or part time. Apply at Mosley's Hosiery, 7 E. Washington-street.

SALESLADIES—Expd., for downtown dress shop; steady and extra. Inquire after 12, 15 E. Washington, Suite 1211.

SALESWOMEN—Dresses and coats; WHO WANT TO MAKE $50 WEEK OR MORE. Here's a rare opportunity to connect yourself with Uptown's fastest moving women's store, that recognizes ability quickly and is prepared to pay well for it.
SERLIN, 4725 NORTH BROADWAY.

SALESWOMEN—Schooled in selling the better grades of ready to wear, with specialty and dept. store exp.; permanent positions; good earnings; wholesome atmosphere. JOHNSON & HARWOOD, 37 N. WABASH.

SALESWOMEN—Young; for attractive sportswear shop; good salary; permanent position. Call or write Evanston Sales Co., 808 Davis-st., Evanston.

SALESWOMEN—With experience in specialty dress shop; steady or extra. MAYSON'S, 871 E. 63D-ST.

SALESWOMAN—Experd.; all or part time Marilyn Dress Shop, 3427 Lawrence-av.

SALESLADIES
GENERAL
Permanent-Part Time
APPLY MRS. M. SMITH, AFTER 10 A. M
Retail Store—Main Floor
MONTGOMERY WARD & CO.
619 W. CHICAGO-AV.
SOUTH SIDE OF STREET.

SALESPEOPLE
Women and girls—To sell wearing apparel. Permanent and part time work. Apply Employment Office, 3d fl.
MARSHALL FIELD & CO.

SALESLADIES
Experienced ready to wear; steady and extra. 4726 LINCOLN-AVENUE.

SECRETARY
Who can handle dictation rapidly and accurately and can be trusted with secretarial details. More important than long secretarial experience is ability to apply genuine enthusiasm to the work. Permanent position with good salary and opportunity for advancement with leading firm in vital auxiliary food industry. Pleasant surroundings in modern, air cond. office. 5 day week. Phone Yards 2800. Ask for Mr. White. Or after 7 p. m. Phone Plaza 8851.

Secretary-Stenographer
Large northwest side concern offers an unusual opportunity to a competent secretary-stenographer capable of taking rapid dictation. Must be good at figures and details. Address A E 369, Tribune.

SECRETARY
Experience with special executive filing desired. Salary open. Old established firm. Southwest side. Now engaged in defense operation. Address A E 536, Tribune.

SECRETARY-STENO.
To chem. engineer; college chem. training required. $130-$150 per mo. Old estab. N. Side firm; now defense. Air cond. office. 3025 N. WESTERN.

SECRETARY to doctor—Loop office; afternoons only. Call after 10 a. m. Fra. 6721.

SMALL LOAN OFFICE GIRL
for office managers position. Large financial institution operating small loan offices in central and northern Illinois needs women for permanent managers position for girls qualified. Good salary. State experience. Address A E 537, Tribune.

STATISTICAL TYPIST
by public accounting firm, to type income tax returns and audit reports. Temporary position. $6.00 to $7.00 per day. ADDRESS S 238, TRIBUNE.

STATISTICAL Typist and Light Shorthand—Good salary. 175 W. Jackson, Rm. 410.

STENOGRAPHER—Expd., to handle dictation and reports. Technical training desired, but not essential. Reply by letter only, stating experience and salary desired.
Armour Research Foundation.
35 W. 33d-st.

STENOGRAPHER
Experienced preferred but beginner acceptable; North or Northwest Side preferred; steel company
A. M. Castle & Co., 1132 W. Blackhawk.

STENOGRAPHER
Excellent opportunity for advancement with engineering firm in the loop; state education, experience, age.
Address B A 372, Tribune.

STENOGRAPHER
Expd. for permanent position in small office; 40 hr. week; salary $30; 2 blks. from Halsted-st. station, C. B. & Q. R. R. Phone Miss Schmidt, Hay. 3344. 613 W. 16th-st.

STENOGRAPHER
with some knowledge of comptometer; 5 day week; good pay. 415 S. Franklin.
B. KUPPENHEIMER.

STENOGRAPHER.
Permanent position, N. W. Side mfr.; competent lady, age 25-38; salary $25; 5¼ day. State education, exp., and date available. Address B A 297, Tribune.

STENOGRAPHER
Preferably life insurance exper.; must live at home; good opp. for advancement; attr. loop off. Address B A 164, Tribune.

STENOGRAPHER—For loop real estate office. Permanent position. Pleasant diversified work. Prefer recent high school or business college graduate. 39 hours per week. Address A D 65, Tribune.

STENO.—Perm., reliable, to handle small switchboard and gen. off. work, small off. in loop; pleasant surrounding, good future. Salary depends on qualifications and exp. Address A E 492, Tribune.

STENOGRAPHER—With nationally known organization, 5 day week, pleasant surroundings. See Mr. Haren Townsend, National Headquarters, 450 E. Ohio-st., 1 block North of Grand-av.

STENOGRAPHER—Capable girl, who can take dictation and do general office work in administrative office on near west side. Good hours and transportation. Pleasant working cond. Address S 142, Tribune.

STENOGRAPHER
and asst. to credit mgr.; retail credit office exper. preferred. See Mr. Johnson. RUSSEKS, 200 N. Michigan.

STENO.-TYPIST
Expd.; must be familiar with keyboard telephone. Address B D 316, Tribune.

STENOGRAPHER—For South side office. Starting salary, $25. State age and exper. Address A E 488, Tribune.

STENOGRAPHER — With some experience; S. S. mfr.; permanent. State qualifications and salary desired. Address B A 527, Tribune.

STENOGRAPHER
Bright beginner with good education will be considered. Victory 1300.

STENOGRAPHER
Near west side; 40 hour week; $24 to start. Address A E 531, Tribune.

STENOGRAPHER—Mimeo exp. Firm estab. 20 yrs. Permanent position. Sal. $25 wkly. for 40 hours. Time and ½ if any overtime. E. G. James Co., Board of Trade Bldg.

STENO.-BOOKKEEPER
R. E. office; religion, exp., salary expected in letter. Address A C 202, Tribune.

STENOGRAPHER — Expd.; light dictation, general office work; excellent salary. Standard Stamping & Perforating Co., 3131 W. 49th-pl. Hemlock 8407.

STENOGRAPHER
General office work. Good wages. Near trans. Lon. 7867. Please call for appt.

STENOGRAPHER
Expd.; 5 day week; no Saturday; $25 wk. Apply Mr. Schmits, 29 E. Hubbard.

STENOGRAPHER
Permanent position; 35 hour week. Apply 230 N. Michigan, Rm. 1320.

STENOGRAPHER and typist—Beginners considered. State age and salary. Address A E 228, Tribune.

STENOGRAPHER, also admission clerk—white. $85 mo. plus 1 meal. St Luke's Hospital 1440 Indiana.

STENOGRAPHER — With Ediphone experience; permanent position. George Butler Electric Sales Co., 552 W. Adams.

STENOGRAPHER-TYPIST.
Young girl for general office work; 44½ hour week. Phone Mr. Hughes. Hay. 2600.

STENOGRAPHER—Experienced; permanent position; give age, experience, salary; near loop. Address A E 553, Tribune.

STENOGRAPHER—Some bookkeeping exp.; for general office work; machinery plant; 40 hrs.; age 25-30; perm Austin 0357.

STENOGRAPHER.
Permanent position in small office. Apply Adler-Jones Co., 521 S. Wabash.

STENOGRAPHER-Dictaphone oper.—Experd. Age 22-36. Start working now. $32 per wk. American Field Seed Co., 1929 W. 43d.

STENOGRAPHER—Expd., for small loop office; 5 day week, 9 to 5; $25 week; permanent. Address A E 303, Tribune.

STENO.—Beginner acceptable; 1 girl office; 5½ day week. Apply Rm. 1021, Mdse. Mart

STENO.—Bookkeeping exp.; full time; small bus. Write C. P. A. 1133, 160 N. La Salle

STENOGRAPHER—$25; state qualifications; experience. Address A E 493, Tribune.

STENOGRAPHER-Bookkeeper — Experienced office detail, small office. State 4870.

STENO.—Capable taking charge small office Mr. Weiss, 3500 S. Morgan, 4th floor

STENOGRAPHER — Insurance office exp. Wabash 9500. Ask for Mr. York.

---

STENOGRAPHERS
Well established manufacturing company located Irving and Western district has several good positions available for the right applicants. The office is pleasant and the type of employee is high; hours 8:30 to 5:30, 1 hour lunch; no work Saturday; time and one-half for occasional necessary overtime; we do not want anyone now employed in war plants; we do not want "shifters" looking for unreasonably high wages and little work. We do want capable stenographers, with good background of experience and education; girls who want to work, who have reasonable salary requirements and who want permanent jobs which will last through the post-war period as well as during the war; girls who are fair enough and patriotic enough to realize their salaries must be controlled by our salary structure, with raises as outlined by the United States dept. of labor. In reply please state age, education, experience, nationality, religion, salary expected, phone number, references and enclose snapshot. Address A E 251, Tribune.

STENOGRAPHER
Outstanding opportunity for advancement is available in one of Chicago's oldest financial institutions to a girl with stenographic training. No office experience necessary. Intelligence, pleasing personality and willingness to learn are the primary requirements. Good starting salary with steady increases based on merit. For interview call at 1791 Howard-st., Rm. 312. Rogers Park 0754. Ask for Mr. Hillman.

STENOGRAPHERS
TYPISTS
CLERKS (Age 18 to 35)
By large food processing co., essential to the war effort. Give all personal details concerning qualifications. ADDRESS A E 165, TRIBUNE.

Stenographer-Typist
General Office Work
Must Be A-1
Highest Wages Paid
Peerless Tool & Engrg. Co.
1133 N. Kilbourn

Steno. or Dictaphone Oper.
For personnel and credit dept.; perm. position with estab. mfg. concern now doing 100% war work. Prefer girl living in immediate vicinity [1] blk. I. C. R. R. and Surface lines. Apply in person or call Mr. Grabow, Regent 7420 for appointment.
TUTHILL PUMP
939 E. 95TH-STREET.

STENOGRAPHERS
Excellent opportunity for intelligent girl with old established chemical concern; secretarial or stenographic experience necessary; steady employment; group insurance; convenient location; state full details, qualifications and salary desired. ADDRESS B A 183, TRIBUNE.

STENO. — With rewrite copy ability for magazine articles. A rare opportunity for ambitious young or middle aged woman. 45 hour week; $30 to start; Loop office. Permanent, with excellent future. Write fully, stating background of experience, education, age, nationality. Address B A 366, Tribune.

STENOGRAPHER
We will pay an attractive salary to an experienced, accurate stenographer. Position is in a large loop insurance office. Excellent working conditions. Every other Sat. off. See Miss Hilbrant, 205 W. Wacker-dr., Suite 1620, or phone STATE 0510.

STENOGRAPHER
Excellent opportunity for young stenographer. Some detail work. Must be accurate. Permanent position. Mod. office; 5 day wk.
EDWARD KATZINGER CO.,
1949 N. CICERO-AVENUE.

STENOGRAPHER
Also Switchboard Operator
West Side. State age, nationality, education, experience, salary desired. Address A E 223, Tribune.

STENOGRAPHER
by west side manufacturer with desirable transportation for west side and suburbs. State age, education, experience, salary desired, and phone number. ADDRESS B A 570, TRIBUNE.

STENOGRAPHER—With knowledge of bookkeeping and general office work. Salary $25. 32 S. Jefferson. Mon. 5133.

STENO.—Exp. or beginner. Illinois Creamery Supply Co., 715 S. Damen. Seeley 6877.

SPECIAL NOTICE
TO
Young Ladies
Married Women
and
New Hi School Grads.
WITH OR WITHOUT EXPERIENCE
We have the following positions available in our loop and outlying units.
We will attempt to place you near your home on full or part time work as you desire.
SEE US AT ONCE
SALES
Ready-to-Wear
Hosiery and Accessories
Household
Stationery
Sporting Goods
Foods
Candy
NON-SELLING
Waitresses
Cashiers
Markers
Advertising Apprentices
OFFICE
Comptometer Operators
Record Clerks
General Office
Stenographers
Permanent positions carry with them the following "extras."
..A shopping discount.
..Sick benefit fund. (under the Goldblatt Bros. Employees' Foundation).
..Participation in the Employees' Savings and Profit Sharing Pension plan (after 1 year's employment).
..42 hour week.
..Pay for overtime.
..Promotion from within.
Apply 9:00-5:30
Empl. Dept., 6th Floor
GOLDBLATT BROS.
State and Van Buren
Use Van Buren-st. Entrance

Sundstrand Bookkeeper
$24 week to start; hours 8:30 a. m. to 5 p. m.; experience preferred but not necessary; progressive wholesale grocery firm. Pleasant working conditions in modern office. Address A E 505, Tribune.

SWITCHBOARD Operator — General office work; laundry exp. Normal Wet Wash Laundry. 7432 S. State-st.

Continued on following page.

### HELP WANTED—WOMEN.

Continued from preceding page.

**Stores and Offices.**

Switchboard Operator
Expd. for laundry office and entry work: 5½ days; $25. Acme Laundry. 4205 S. STATE.

Switchboard Operator
with stenographic experience. Central 4820. Mr. Martin.

Switchboard Operator
bookkeeping, typing, and general office work. Apply 6355 N. Clark-st., 1st flr.

THEATER cashiers—South side. Apply 3d floor, 1014 S. Michigan-av.

TYPISTS AND PAGES
Beginners, preferably January, 1943, graduates; 5 day, 40 hour week. Promotional opportunity. Vacation with pay. Paid rest periods, morning and afternoon. Pleasant surroundings. Air conditioned office. Attractive, low cost coffee shop. Please apply at Personnel Dept., 5th floor.
Chicago Title & Trust Co.
69 W. WASHINGTON-ST.

TYPISTS (2)
GENERAL OFFICE CLERKS
No experience needed, however, a good education background will be an asset.
100% WAR WORK
NO MAIL OR PHONE INQUIRIES WILL BE CONSIDERED.
Brad-Foote Gear Wks.
1309 SO. CICERO-AV.

TYPIST
Personnel Dept.
Young woman for typing and general record work in Personnel Department at a defense plant located 1 block from the loop. Day work: 48 hours per week. State age, experience, and family status.
ADDRESS A E 194, TRIBUNE.

TYPISTS
For office of wholesale book and stationery house; prefer beginners or those with slight experience. Advancement for those qualified.
A. C. McCLURG & CO.,
333 E. ONTARIO STREET.

TYPIST
PRODUCTION DEPARTMENT.
Pleasant office, modern manufacturing plant. Western and Irving district. Permanent position. Good starting salary and opportunity. State age, experience, education, salary expected and phone number. Inclose snapshot.
ADDRESS A E 252, TRIBUNE

TYPIST-CLERK
$22.50. State age, telephone number, address, and availability for interview Wednesday, 9 to 5:30, to start work.
Address B A 56, Tribune

TYPISTS.
Two for north side mfg. plant; recent high school graduates considered. For billing and order writing. Permanent positions; pleasant offices; good transportation; give age, exp. if any, salary expected.
Address B A 158, Tribune.

Typists-Stenographers
for accounting and material dept.; good wages and hours; war work.
Address B A 195. Tribune.

TYPIST
Will consider bright beginner; permanent position; salary $19 to start; south side resident preferred. Phone Miss Mock, Virginia 0140.

TYPISTS
HOME INSURANCE CO.
ROOM 1723. 175 W. JACKSON.

TYPIST
GENERAL OFFICE WORK.
Good salary and working conditions.
SILVER FLEET MOTOR EXPRESS.
3357 S. JUSTINE.

TYPISTS
Top salaries; hours, 8-4; good transportation; permanent; experience unnecessary.
STERLING INSURANCE CO.
309 W. Jackson-blvd. Room 800.

TYPIST
for country shipping department; steady work; can use a good beginner.
STOP & SHOP,
16 W. WASHINGTON, ROOM 210.

Typists-Stenographers
for accounting and material dept.; good work; good salary. Bayport 1500, Ext. 162.

TYPISTS—[2] 1 with purchasing dept. experience. 1 for Underwood fanfold biller; imp. positions in war plant; perm. Good pay. The Protectoseal Co., 1920 S. Western-av. Che. 1400.

TYPISTS (3)
for billing and general office work. Apply 8:30 to 2. DIXIE VORTEX CO., 401 N. Western-av.

TYPIST
I. B. M. billing machine. Old established firm now engaged in defense operation. Salary open. Apply at D. A. Stewart Oil Co., 2727 S. Troy, after 3:30 p. m.

TYPIST
Permanent, for billing work. Pleasant working conditions. 5 day week; good salary. Har 5172.

TYPIST-RECEPTIONIST
Age 17 to 28, with or without experience.
209 S. STATE ROOM 1408

TYPIST CLERK.
Permanent position by N. W. side manufacturer; competent lady; age 18-35; salary, $23; 5½ days; state exp., education and date available. Address B A 124, Tribune.

TYPIST-CLERK
in Edit. Dept. for several publications; good educ. req. Name your salary.
535 N. Dearborn, at Grand-av.

TYPIST
Small loan office. No experience necessary. L. T. Baker & Co., Room 1407, 30 W. Washington.

TYPIST
Young, single, experienced, fast and accurate for order dept.; Northwest Side mfg. company. Phone Merrimac 7840.

TYPISTS
for billing and general office work; 44½ hr. wk.; good starting salary. Phone HAYMARKET 2600. MR. HUGHES.

TYPIST-BILLER
Immediate opening; pleasant working conditions; Southwest Side location.
Address A D 546, Tribune.

TYPISTS—[2]; 1 with purchasing dept. experience. 1 for Underwood fanfold biller; imp. positions in war plant; perm.; gd. pay. The Protectoseal Co., 1920 S. Western. Che. 1400

TYPISTS
5 day week. Apply at Bandy & Yeoman, Inc., 1463 Merchandise Mart.

TYPIST—Bright beginner; south side; hours 8:30 to 5. Wed. and Sat. afternoons off. Excellent working conditions.
Address B A 315, Tribune.

TYPIST-BILLER
Some exp. required; good working cond. Ilg Elec. Ventil. Co., 2850 N. Crawford.

TYPIST-CLERKS
In purchasing dept.; experienced. Ilg Elec. Ventil. Co., 2850 N. Crawford.

TYPIST
Bright beginner with good education will be considered. Victory 1300.

TYPIST—CLERICAL WORK
100% defense factory. 1846 S. Kilbourn.

TYPIST
North side. 5 day week. Give full particulars. Address A D 256, Tribune.

TYPIST—OFFICE DETAIL
WILL CONSIDER BEGINNER.
APPLY 666 W. DIVISION.

TYPIST—Some dictation, also cut stencils; loop engraving office; oppor. for neat industrious girl. Give exper. and salary.
ADDRESS B A 495, TRIBUNE.

TYPIST—To start in circulation dept., publishing house. Pleas. work, $20. Call in person. Lightner, 2810 So. Michigan.

TYPIST—CLERICAL.
Loop insurance. Opportunity for advancement; 5 day week. Harrison 3370.

TYPISTS—For medical book publisher. Immediate employment. Apply Suite 816—53 W. Jackson.

TYPIST—ALSO GIRL FOR GEN. OFFICE and chance to learn Burroughs posting machine. Davies, 2349 Cottage Grove.

TYPIST—With some experience in shorthand.
Address B A 197, Tribune.

TYPIST AND GENERAL OFFICE.
Beckley Cardy Co., 1632 S. Indiana-av.

TYPIST-Biller—Expd.; $23 a week. American Field Seed Co., 1929 W. 43d-street.

TYPIST—Willing to learn switchbd. Illinois Creamery Co., 715 S. Damen. Seeley 6877.

TYPIST and gen. office work—Perm. State age, sal. exp. Address B D 494, Tribune.

TYPIST—Fast, accurate; steady; start 50 cents hr. Pub. House, 2900 W. Chicago-av.

TYPIST—Clerical worker—Exper. $24 per wk. American Field Seed Co., 1929 W. 43d.

### HELP WANTED—WOMEN.

**Stores and Offices.**

Typist and Typist-Biller
By west side manufacturer with desirable transportation for west side and suburbs. State age, education, experience, salary desired, and phone number.
ADDRESS A E 385, TRIBUNE.

UTILITY Asst. Bookkeeper—With typing and comp. exp. Will consider bright beginner. State exp., educ., sal. expected.
Address K F 1, Tribune.

WE HAVE CLERICAL JOBS AVAILABLE
No Exp. Required
STARTING WAGE RATE 45c PER HR.
Time and one-half paid for all hours worked over 40 per week
Employee cafeteria serves well balanced, low priced meals
EMPLOYMENT OFFICE OPEN DAILY
8:30 A. M.-4 P. M.
SPIEGEL, INC.
1038 W. 35th-st.

WOMEN
You can help during the war by serving as temporary communication carriers. Apply Miss Hardesty, 417 S. La Salle-st. THE WESTERN UNION TELEGRAPH CO.

WOMAN to assist in doctor's office day time and evening hours; some stenographic experience necessary. In reply state age and salary desired; near north side.
Address B D 596, Tribune.

WOMAN—Age no barrier; for office; typing and clerical work. Part time work considered. Permanent, steady position. Rm. 400. 222 N. Wells.

WOMEN
Good at figures; 5 day week; no Saturday. Apply Mr. Schmits, 29 E. Hubbard.

WOMAN—18-50, for light office work; must type; chance for advancement. Apply Room 80, 1104 S. Wabash.

YOUNG girl—For training in proofreading Dept. of Advt'g Agency. Should have good High School English background; $75 per mo. Gd. opportunity for advancement. Address A E 452, Tribune.

**Professions and Trades.**

ACETYLENE WELDING
NO EXPERIENCE NECESSARY.
We will train girls and young women 18 to 35. WAR WORK.
4 p. m. to 12:30 shift.
Do not reply if presently employed on war work.
Arnold Schwinn & Co.
1718 N. Kildare-av.

ACTIVE WOMEN
Women; active; white; for light factory work. Good working cond. Good pay while training. $21 to $24 wk. after 30 days. Cory Glass Coffee Brewer, 325 N. Wells-st.

ALTERATION WOMEN, EXPERIENCED, FOR LADIES' READY TO WEAR. DORE MODES. 713 CHURCH. EVANSTON.

ALTERATION WOMEN
Experienced coats, suits, dresses; steady. 4726 LINCOLN-AV. LON. 1354.

ALTERATION women and dressmakers—Expd. Curry's, 23 E. Jackson-bl., 14th fl.

ALTERATION women—Exper. on dresses. B. Nathan, 3247 Lawrence-av. Ind. 3312.

ALTERATION GIRL. Mitchell Frocks, 4754 Sheridan-rd.

ALTERATION— Yg. women exp. on coats, suits, dresses. Al Lieberman, 36 S. State.

ARMAMENT WORK
Women, 18 to 35 years, for light factory work in a defense plant located 1 block from the loop. Good working conditions and considerate supervision; 3 shifts; bonus for night work. State age, experience, and family status.
ADDRESS A E 204, TRIBUNE

ARTIST — Young; airbrush; portraits and oils. Free training day-eves. and gd. sal. Witt Art Studio, 64 West Randolph.

ASSEMBLERS
LIGHT MACHINE WORK.
AGE 17 TO 40 YEARS.
EARN $22.73 PER WEEK WHILE LEARNING.
REGULAR RAISES AFTER 2 MONTHS, 6 MONTHS, 1 YEAR.
100% WAR WORK.
STEADY WORK WITH OVERTIME.
DAY OR NIGHT SHIFT.
GOOD WORKING CONDITIONS.
Excellent transportation facilities.
APPLY
4900 W. FLOURNOY.
1 block south of Harrison.

Assemblers and Solderers
On electr. devices and instruments. Exp. preferred. 17 to 45. 847 W. Harrison.

ASSEMBLY work on electrical meters; experience not necessary; overtime. Associated Research, Inc., 431 S. Dearborn.

ARTISTS—Steady; highest earnings; finest work on water colors. Plaza 4741.

BEAUTY oper.—Expd.; steady, for modern dept. store; short hours, no eve. work. $25 to $30 wk. 6242 S. Kedzie. Gro. 2181.

BEAUTY operator — Expd.; all around; steady; good salary and hours. Peggy Joyce Beauty Shop, 1719 Jonquil-terrace.

BEAUTY OPERATOR.
$30 and commission; steady or part time. 161 E. Erie-st. Delaware 2929.

BEAUTY operator—Steady and extra. $24-30 week. Windmiller's Dept. Stores. 3601 Irving Park and 7226 W. Grand-av.

BEAUTY opers.—1 steady, 1 part time; can average $30 to $40 wk.; off 4 nites at 6 p. m. 848 E. 63d-street. Pla. 8060.

BEAUTY operator—For exclusive salon; 5 day week; vac. with pay. Merrimac 1867.

BEAUTY operator—$25 and commission; 5 day week. 4869 N. Elston. Ave. 2884.

BEAUTY OPER.—Steady; Belmont-Central dist. Violet Beauty Shop. 3150 N. Central.

BEAUTY operators—Exp.; aver. $30 to $40 wk. Also 1 part time. 6605 S. Halsted.

BEAUTY operator—$28 a week and comm.; 5 day week. 4182 Archer. Lafayette 4639.

BEAUTY OPERATOR—Steady or part time; good salary. 6313 S. Western. Hem. 6223.

BEAUTY culture instructress—To teach practical; good salary. Selan's, 6404 S. Halsted.

BEAUTY OPERATOR—Good hairdresser. 102 E. Oak-st. Phone Whitehall 5115.

BEAUTY Opers.—Exp. not nec.; will train; full, part time. 3312 Madison. Nev. 2213.

BEAUTY operators or good perm. wavers—$25 to start; good hours. 907 W. 63d-st.

BEAUTY operator—Steady; $25 and comm. Department store. 2057 Milwaukee-av.

BEAUTY opers.—A1; gd. sal. and hrs. Work 1 nite wk. 6105 North-av. Euclid 1470.

BEAUTY operator—Expd., all around; good salary and comm. Webster 2236.

BEAUTY operators—Exp. all around; good sal. and comm. Delaware 8470.

BEAUTY oper.—Exp.; full or part time. Sal. and comm. 1505 N. Pulaski. Bel. 6751.

BEAUTY operators—All around, good salary Steady. Call Austin 4207.

BEAUTY OPERATOR—A-1.
$28 guarn.; 50% over $48. 3119 Broadway.

BEAUTY oper.—Exp. or beginner; young; amb.; $20-$25. 3721 Southport. Buc. 3724.

BEAUTY OPERATORS—Exp'd, all around; $27-$30 week salary. Nevada 0230.

BEAUTY Operators—$25 week; good hours and working cond. 6540 S. Halsted-st.

BEAUTY OPERATOR—Exper.; $25 week salary and comm. 1712 E. 71st. Mid. 5266.

BEAUTY operator—Who wants to better herself; highest pay. Call Winnetka 1776.

BEAUTY operator—A-1 need only apply; gd. hours and sal. Call Van Buren 1270.

BEAUTY oper. and 1 manicurist—$25 up; 1 day off every other wk. 2645 Devon-av.

BEAUTY operator—Expert. 5 day week; good salary. 1328 Morse-av. Rog. Pk. 0670.

BEAUTY OPERATOR—GOOD PAY. NO EVENINGS. WILMETTE 696.

BEAUTY operators—Full or part time; salary and commission. 6407 N. Bell.

### HELP WANTED—WOMEN.

**Professions and Trades.**

BEAUTY OPERATOR.
Full or part time; good salary and commission. Call Fairfax 0780 for app. Reva's Beauty Shop. 1962 E. 71st-place.

BEAUTY Operators and Apprentices—No experience necessary. Good salary; 12 to 8 P. M. 30 W. Washington, Room 1200.

BEAUTY operator—All around; steady; 5½ day week. $27 wk. 6552 S. Halsted. Wen. 7060.

BEAUTY operators—Experienced or beginner, young, ambitious; also manicurist, $20 to $25. 5 day week. 3919 N. Cicero.

BEAUTY oprs.—All around and perm. waving only; good hours and sal.; loop or your naborhood. Apply 6 E. Randolph, Rm. 203.

BEAUTY OPERATOR—EXPERIENCED. $25-$35 WEEK; PAID VACATION; 5¼ DAY WEEK. 1027 WILSON-AV.

BEAUTY Operators—Expd.; steady work. Salary and comm. Home Dept. Store Beauty Shop. 153 Broadway. Melrose Park.

BEAUTY operator—Steady; attractive wages and working conditions. Lor-El Beauty Shop, 3102 N. California-av.

BEAUTY OPERATOR.
$30 week and commissions.
Experd. all around. 4901 Drexel-blvd.

BEAUTY Opers. and one manicurist—Expd.; high salary and fine comm. Avers Beauty Shop. 3829 Roosevelt-rd.

BEAUTY operator—Excellent opportunity Salary and commission. Paul Wilson, 30 North Michigan.

BEAUTY opers. Highest wages. S. side's finest shop. Condos, 1215 E. 63d-st.

BEGINNERS—50 GIRLS
Neat white, 17-25 yrs., light clean work. No exp. necessary. Hours 8:45 to 4:30 p. m., 5½ day week. Steady, good salary.
442 N. WELLS, 3D FLOOR.

BINDERY GIRLS
LIGHT, CLEAN WORK; GOOD WORKING CONDITIONS; NEAR NORTH SIDE; CONVENIENT TO L AND SURFACE LINES.
W. M. WELCH MFG. CO.
1515 SEDGWICK.

BINDERY GIRLS—EXP.
Nite or day work; good wages. Steady. 40 hours and overtime. Wessel Co.
458 E. 30TH

BINDERY GIRLS
18-35 years; machine and table work; convenient to transportation.
E. W. Bredemeier & Co., 1020 W. Adams.

BINDERY girls—Steady, days or nights, automatic feeders, joggers, table work; good trans., pleasant surroundings; war work. Bee Bindery, 536 S. Clark-street.

BINDERY girls—Experienced; table work; good wages; 40 hrs. pay for 37¼ hrs. work. 633 Plymouth court, 3d fl.

BUTTER WRAPPERS and packers—Expd.; pleasant surroundings; good pay; steady work. 1122 Fulton Market.

CANDY PACKERS
GIRLS AND WOMEN
AGES 16 TO 40.
CONVEYOR WORK AND MISCELLANEOUS FACTORY JOBS.
DAY WORK OR SHIFT WORK.
TOP WAGES
NO EXPERIENCE NEC.
We Train You
EXCELLENT WORKING CONDITIONS.
Pleasant, steady work. Good transp.
BRING SOCIAL SECURITY CARD.
If under 19—bring birth certificate.
BUNTE BROTHERS
3301 W. FRANKLIN-BLVD. [500 NORTH]

COIL winding in electric repair shop—White. Address B A 474, Tribune.

COLORED GIRLS
For folding, sorting, and wrapping; experience unnecessary; steady work after the war; good pay; excellent working conditions; day or evening shift; ½ block from Bryn Mawr L station.
EDGEWATER LAUNDRY, 5541 Broadway.

CURTAIN STRETCHER, COLLAR AND CUFF PRESS OPERATOR AND STACKER. Pleasant working conditions, top pay. ARGYLE LAUNDRY, 5416 N. KEDZIE.

DECORATORS—Simple painting; plastic figures; steady; high earnings. Pla. 4741.

DEFENSE PLANT
5 MILES WEST OF CHICAGO'S LOOP WITH THE BEST TRANSPORTATION FACILITIES
NEEDS
100 WOMEN
Each day to train for machine operators, assemblers, inspectors, and factory workers.
Also experienced machine operators of all kinds wanted.
PLANT CAFETERIA
Decide now to do your part in the war effort.
PHONE RANDOLPH 9035 OR STATE 4992 FOR PARTICULARS

DEFENSE PLANT
RADIO
LINE WIRERS
SOLDERERS
EXPERIENCED
EMPLOYMENT DEPT. WILL BE OPEN EVERY EVE. UNTIL 7:30, THRU FRI.
WARWICK MFG. CORP.
4640 W. HARRISON-ST.

DRESSMAKER, fitter, and alteration woman —Experienced, steady work, pleasant atmosphere, good pay. South Shore district. Plaza 2258.

DRILL PRESS OPERS.
Women; light factory work. Apply GENERAL LAMINATED PRODUCTS CO., 2857 S. Halsted-st.

DRY CLEANING HELP
Measurers and Inspectors
Good pay while learning. Light work. Permanent employment.
MARKERS
Guaranteed $22 wk. Can earn up to $30 on bonus system. Permanent.
PACKERS
Guaranteed $20 wk. and bonus. Permanent.
SEAMSTRESS
For sewing and hard pressing on ladies' garments. Permanent. Good working conditions.
DAVIES
2349 Cottage Grove.

ENVELOPE Mach. Oper.—Plunger or rotary. Good pay. Mills Envelope Co., 538 S. Wells.

FACTORY GIRLS
16 to 18 years of age, to learn to assemble small parts; permanent positions; no experience necessary; bring birth certificate. STANDARD ELEC., 941 WRIGHTWOOD.

FACTORY GIRLS WANTED
Food mfr.; NO EXP. NEEDED. Apply between 10 a. m. and 3 p. m. 312 W. Grand.

FACTORY girls—18-35; on defense work; exp. unnecessary; good working cond. 4500 Ravenswood-avenue.

FEEDERS and folders—White; for laundry in private club. Apply 312 S. Federal-st.

FINISHERS—Opers., dressmakers, exp. fine dresses; top pr. 275 Merchandise Mart.

FOLDERS and packers—Exp. on furniture, slip covers. 213 Institute-pl., 7th fl., 1 blk. north of Chicago-av. L.

FORELADY
HARD CANDY PACKING AND SHIPPING. MUST BE ABLE TO HANDLE AND DIRECT WORKING FORCE.
ADDRESS B A 460, TRIBUNE.

GENERAL FACTORY
DRILL PRESS.
PACKERS.
Day and night shift. Good working conditions.
Haber Screw Machine Products Co. 900 W. North-av. 2d floor.

### HELP WANTED—WOMEN.

**Professions and Trades.**

GARAGE ATTENDANT.
Woman able to drive. Manage garage, day or night. 2955 W. Harrison-st. Nev. 7343

200 GIRLS
17 TO 45 YEARS
Day and night work
HOURS:
7:15 a. m. to 3:45 p. m.
3:45 p. m. to 12:15 a. m.
11:15 p. m. to 7:15 a. m.
No experience necessary
INSERTERS
WRAPPERS
ENCLOSERS
FEEDERS ON MACHINES
BOX FILLERS
Time work and piece work. Bring Social Security number. If under 18 years of age, bring your birth certificate.
W. F. Hall Printing Co.
4600 DIVERSEY
Employment Dept.

GIRLS—WOMEN
Experience Not Necessary.
Ages 16 to 50 Years.
Openings Are Available in Modern Factory—Excellent Working Conditions.
Ladies' Hosiery Department, Underwear Department, Sewing, Knitting and Other Operations.
Come In and We Will Try to Place You to Your Liking.
V-A-S-S-A-R Co.
2545 DIVERSEY-AV.

GIRLS
17 TO 35
An opportunity to learn a useful occupation in defense plant that will not end with the war. Receive pay while learning.
Continental Radio & Television Corp.
3815 Armitage-av.

GIRLS—WOMEN
100% war work in clean, light plant. Steady employment. Good starting salary. Radio experience helpful. Bring proof of citizenship.
Standard Coil Products
4910 Bloomingdale-av.

GIRLS—WOMEN
AGE 18 TO 35 YEARS.
LIGHT MANUFACTURING OPERATIONS.
50c PER HOUR TO LEARN.
PAID REST PERIODS.
PLEASANT WORKING CONDITIONS.
GOOD TRANSPORTATION.
100% WAR WORK.
3825 W. ARMITAGE
[2000 north—near Crawford-av.]

GIRLS AND WOMEN
NO EXP. NECESSARY
GOOD PAY
GROSS EGG CO.
325 N. CLARK, 2D FLOOR.

Girls—18 to 35—White
Experience Not Necessary
N. W. Side defense plant. To put candy in vending machines. Pay 1st mo. 50c hr. with overtime if desired. Frequent raises as become more expert. Give phone No. Address A E 197, Tribune.

GIRLS AND WOMEN
18 to 38, for inspection and machine work in defense plant. Day and night shift. AETNA BALL BEARING MFG. CO., 4600 SCHUBERT.

GIRLS OVER 16
No Experience Necessary
Steady, permanent work in book bindery. N. W. Side. 6500 West.
2100 N. NATCHEZ-AV.
One block south of Grand-av.

Girls—Bindery Work
No experience necessary; good starting salary; 1 block south of Loop; good transp. Apply 6th floor.
BROCK & RANKIN
619 S. LA SALLE-ST.

GIRLS—AGE 18-35, LIVING NORTH SIDE, FOR LIGHT FACTORY WORK; STEADY; STARTING SALARY 40c HOUR AND OVERTIME; WORKING HOURS 8 A. M.-4:30 P. M. APPLICANTS MUST BRING BIRTH CERTIFICATE. APPLY 1733 W. IRVING PARK-RD., 3D FLOOR.

GIRLS—PACKERS
Under 40; white; factory work; will teach; day or night shifts; permanent; pleasant conditions; some overtime; paid rest periods. Apply 5th floor, 823 S. Wabash.

GIRLS
For light factory work.
APPLY WILSON-JONES CO.,
3300 Franklin-blvd.

GIRLS—WOMEN
under 45; for packaging cosmetics; no exp. nec.; pleasant working cond.; gd. pay. Associated Distributors, 30 W. Hubbard.

GIRLS
Inspection on Government Work; also girls for punch press work. Apply 4446 W. Roosevelt-rd., 2d floor.

GIRLS
White. Light factory work. Must be neat. 50c an hour to start. Quick increases if qualified. War work. 2414 W. 21st-street.

GIRLS
White, for light shop work; no experience required; good working conditions. 638 S. FEDERAL, 5th floor.

GIRLS-Women—With paper box or bindery exp. Glueing, turning, covering novelties, boxes, photo frames, etc.; 5 day; 40 hr. week. 325 N. Wells, 8th fl. Sup. 6076.

GIRLS OR WOMEN
General factory work in defense plant. S. Karpen Bros., 636 W. Cermak-rd.

GIRLS
Full time light factory work; good working conditions. 5339 W. Lake-st.

GIRLS
Light factory wk. No exp. necessary. Days. 6415 N. RAVENSWOOD.

GIRLS, 18 TO 30
Clean factory work on night shift. Apply after 9 a. m., 2701 Armitage.

GIRLS—To learn trade; light bindery work. We pay while you learn good trade; rapid advancement. Plastic Binding Corp., 732 South Sherman.

GIRLS—Wht., 17-40; lt. assembly; no exp. neces.; steady; come ready to work. Victory Mfg., 1722 W. Arcade-pl., nr. Mad.-Paulina.

GIRLS—White; packing; no experience necessary; time and a half for overtime. 2451 MICHIGAN-AV. 2D FLOOR.

GIRLS—Light factory work; day or night work. Apply 8 a. m. to 9 p. m. Columbia Envelope Co., 345 W. Hubbard, 5th floor.

GIRLS AND WOMEN—Young; light factory work; day or night shift. Report ready to work. G. & CO., 2309 Archer-av.

GIRLS-Women—18-35; pleasant factory work. We pay during training period. 40 hour wk. Steady. Belding Hosiery, 2306 Wabansia.

GIRLS—White; young; to pack bakery gds.; 40 hour week and overtime; no exp. nec. R. Tamkin, 2230 S. Union, 2d flr.

GIRLS wanted — Experience not necessary; for candy packing; steady work; good pay. Close & Co., 2021 W. Fulton-street.

GIRLS—YOUNG; light factory work; 45c per hour, time and a half for overtime. 1823 W. BERTEAU, 3D FLOOR.

GIRLS—White; labeling and filling bottles 2451 South Michigan-avenue, 2d floor.

GIRLS—White; exp. inserting folding circulars; 42½c hour. 2451 Michigan, 2d floor.

GIRLS—COLORED; for light factory work. 674 N. Kingsbury, 2d flr.

GIRLS—Experienced only, in all around studio portrait work. 2945 5th-av.

GIRLS—LIGHT FACTORY WORK. Steady. Beckley Candy Co., 1632 S. Indiana.

GIRLS—16-40, for packing candy; no exp. necessary. 612 N. Orleans, 2d floor.

GIRLS—Cosmetic factory; experience not nec. 1728 S. Michigan, 4th floor.

GIRLS—EXPERIENCED.
Einbund Bros. Paper Box Co. Vic. 0870.

### HELP WANTED—WOMEN.

**Professions and Trades.**

GIRLS—WOMEN
16 TO 40
Immediate employment available, with excellent opportunities for advancement. Both inexperienced and experienced. Factory work. For real Americans. Day and night shifts. 10% bonus for night workers. Plenty of overtime at time and a half. Planned wage increases. Modern working facilities. 100% war production.
Conveniently located.
1500 N. HALSTED

GIRLS
Essential Industry
THE BATTLE OF FOOD IS THE MOST EFFECTIVE WEAPON IN WINNING THIS WAR
HELP PRODUCE THIS WEAPON
CONVENIENT TRANSP.
EXCELLENT WAGES.
GROUP INSURANCE.
PAID VACATION.
STEADY.
The job is yours if you have the following qualifications:
[1] Not over 35 years of age.
[2] Not afraid of machinery.
[3] 2 years' working experience.
[4] Willing to work alternating shifts. Including Sundays and Holidays.
Apply in Person—8:30 to 4
Employment Office
Transparent Package
3500 S. MORGAN

GIRLS AND WOMEN
AGE 18 TO 55
FOR 100% WAR WORK
to operate light punch presses, drill presses, tapping machines, and hand screw machines. Day rate and piece work. Bring birth certificate and social security number.
SEE MR. LETTO
Paragon Die Cast. Co.
5851 W. DICKENS-AV.

GIRLS AND WOMEN
FOR INSPECTION.
GOOD OPPORTUNITY IN
PLASTIC INDUSTRY
PERIODIC INCREASES IN PAY.
EXTRA PAY FOR NIGHT WORK.
CHICAGO MOLDED PRODUCTS
1020 N. KOLMAR.

GIRLS AND WOMEN
AGES 18 TO 45. NO EXPERIENCE NECESSARY. LIGHT FACTORY WORK STEADY EMPLOYMENT. TIME AND ONE HALF OVER 40 HOUR WEEK.
GREAT LAKES PLATING JAPANNING CO.,
1715 N. BOSWORTH.

GIRLS
LIGHT ASSEMBLY
SOLDERING
100% defense; clean work; rapid advancement; bring birth certificate; N. W. side 5700 west, 1 block south of Grand
MONARCH MFG. CO.
2014 N. MAJOR.

GIRLS—16 AND OLDER
Pleasant, inside, light factory work. No Saturday or Sunday work; near loop; excellent transportation; "L," bus, street car. Apply
MR. LIVINGSTONE,
153 N. MICHIGAN. 4TH FLOOR.

GIRLS 16 TO 35
Light factory work. No experience necessary. Steady job. Day or night work. Good pay, time and a half for overtime. Good transportation.
HOLLOWAY CANDY CO.
308 W. ONTARIO AT FRANKLIN.

GIRLS
for work in metallurgical dept.; high school graduates over 21 yrs. old; excel. salary; permanent positions.
REPUBLIC STEEL CORP.
118TH-ST. AND BURLEY-AV.

GIRLS, 16 TO 25
White; steady, inside, light factory work; 40 hr., 5 day week; near loop; L, bus, street car. Apply—
B. B. BURNS, 745 W. Van Buren-st.

GIRLS—WHITE
Earn while you learn. $18 per week while learning; rapid advancement. Steady, clean work. 29 E. Madison, Room 810.

GIRLS—For opaquing and general work on film; if you have some art exp. we can teach you. H. J. Schultz Lithograph Co., 231 Institute-pl.; 1 block no. of Chicago-av. at Franklin.

GIRL—To care for stock and write sales vouchers; an excellent opportunity to "earn while you learn" selling the better type of ready to wear clothes; no exp. nec. Johnson & Harwood, 37 N. Wabash.

GIRLS
for steady work in food packaging factory, day or night shift. Must be neat, exp. not necessary. Wyler & Co., 1050 Fullerton.

HANDKERCHIEF Pressers—Experienced only Room 1022, Merchandise Mart.

HAND SEWERS—With home work licenses. Apply 5th floor, 234 S. Market.

HOSIERY REPAIRERS
Experienced; will also instruct beginners; good starting salary. Room 803. 608 S. Dearborn-st.

HOSIERY MENDERS—Experienced; 40 hour week; time and a half for overtime; good working conditions. Belding Hosiery Mills, 2300 Wabansia.

Inspectors—Women—Men
Community Motors Mfg. Division.
235 E. 33d-st. Calumet 4306.

LABORATORY ANALYST'S ASSISTANT
Girl with sufficient educational background to assist chemist in laboratory. Applicants must have high school chemistry.
Procter & Gamble Mfg. Co.
1232 W. North-av.

LADIES—To work in dry cleaning plant; 5 day week; good pay; pleasant working conditions; ¾ block from street car. 8017 W 30th-street. Berwyn 400.

LAUNDRY WORKERS
White, for genral laundry work in institution; no experience necessary; full maintenance provided if desired. Apply in person, 5535 Ellis-av.

LAUNDRY SHIRT MARKER
GOOD PAY. STEADY WORK.
RAINBOW LAUNDRY, 4307 W. Division.

LAUNDRY feeders, shakers, folders—Experience not necessary; good pay and good working conditions. Apply Bismarck Hotel Laundry, 4th floor, Randolph and La Salle.

LAUNDRY feeders, folders and touch-up girl—White; good wages. ELSTON LAUNDRY, 4248 Elston-av.

LAUNDRY—Shirt press operators, feeders, folders, stackers; colored or white; exper. unnecessary. 3319 Fullerton-av.

LAUNDRY help—Feeders and folders; white; full or part time work. Midway Linen Supply and Laundry, 6018 Dorchester.

LAUNDRY SHIRT PRESS operators—Wht.; 54c hr. minimum. ELSTON LAUNDRY 4248 Elston-avenue.

LAUNDRY help—Shirt press operators, also feeders and folders. Steady work. Highest wages. 925 S. California-av.

LAUNDRY shirt finisher for hand ldry.—50c per hr.; steady. 4133 Broadway.

LAUNDRY—White or Col.; no exper. nec. Steady. Come ready to work. 4677 Elston.

LAUNDRY feeders and folders—White, best wages. 3821 W. Washington. Van. 8300

LAUNDRY help—Exper. not necessary. Ft. Dearborn Laundry. 117 W. Van Buren.

LINEN SUPPLY
Girls and women—Learn to press garments, fold towels or wrap bundles; top pay; near Chicago-av. L and surface.
849 N. FRANKLIN-STREET.

### HELP WANTED—WOMEN.

**Professions and Trades.**

MANICURIST—Experienced; excellent salary; 5 day week. Midway 0541.

MANICURIST—For high class salon; $22 p wk. and commission. South Shore 1848.

MANICURIST—Full or part time in Princess Pat loop salon. Call Calumet 2468.

MARKERS, INSPECTORS AND SHIPPERS.
Expd., or girls to learn, for cleaning plant. Steady work; good salary; advancement. Elegant Cleaners, 1114 Belmont.

MARKER AND SORTER.
Curtain stretcher. Mr. Hanrahan, Yards 4800. Leader Laundry, 1633 W. 43d-st.

MASSEUSES—EXPERIENCED.
Steady; can earn up to $35 a week.
SELAN'S, 59 E. MADISON-ST.

Merrow Machine Operators
Expd. only need apply.
Apply 3d floor, 307 W. Van Buren.

MILLINERY salesladies—2; expd.; for better hats. 1 full, 1 part time. MARIAN HATS, 4732 Sheridan.

MILLINERY SALESLADIES—EXP.
French Millinery, 3900 Broadway.

NEGATIVE RETOUCHERS.
Koehne Studio, 17 N. State.

NURSES
Immediate openings for several undegrad., practical and beginners; 8 hour day; nice surroundings; institutional work. Call in person at 5535 Ellis-av.

NURSE—Undergraduate; general duty; small general hospital. Commodore 2800.

OPERATORS
SINGLE NEEDLE
For better rayon dresses. Exceptionally high piece rates and bonuses.
Attention, Women and Housewives!
You are needed in industry and we will teach you to sew on power machines in our light, airy factory. Minimum guarantees.
SMOLER BROS.
2300 Wabansia

OPERATORS
On single and double needle machines to work on light wash garments; modern factory; good working conditions; we will teach you a trade and pay you while learning
M. SNOWER & CO.
361 W. Chestnut-st., 2 blocks from Chicago AVE. L STATION.

OPERATORS
Button and Button Hole
Single Needle
EXPERIENCED ON WASH DRESSES
TOP PAY—ALSO BONUS
LIBMAN MFG. CO.
1550 N. Dayton—1 block from "L"—Halsted and North-av. Car Lines.

OPERATORS
White, for power sewing machines, 5 day week; good starting rate. Come ready for work. 123 N. Wacker-dr. Formerly Market-st.; cor. Randolph, 6th fl.

OPERATORS
Single, 2 needle. Highest piece work rates. Starting salary guaranteed. For civilian and war departments.
THE FORMFIT CO.
508 S. FRANKLIN. 5TH FLOOR.

OPERATORS
Experienced single needle; white or colored; hrs. 8 to 4:30; time-half overtime; good operators can make $20 to $30 per wk Edson Novelty, 1225 S. Wabash, 7th fl.

OPERATORS
Expd., for sewing machines; guaranteed hrly. rate with piece work arrangement averages $30 and up; excel. work. conditions HYDRO-TEX CORP. 564 W. ADAMS.

OPERATORS—PART TIME
START 5:30 P. M. EXPERIENCED.
WASH DRESSES. HIGH PAY.
DAINTY FROCK. 206 S. MARKET.

OPERATORS—On custom slip covers for Milwaukee. 70c an hour to start. 45 hr. week guar. Clean light shop. Moving expenses paid. Also cutters. State experience Address S 233, Tribune.

OPERATORS—Expd. on binders; lap seam single needle and button hole machines; on defense work; willing to teach beginners, paid full rates while learning; steady work. Bestyette Garment Co., 532 S. Throop-st.

Operators—White or Col.
Expd. on blouses and slacks; good pay and steady work.
Royal Maid Co., 325 W. Adams-street.

Operators—Wash Dresses
Exp. single needle and special operators can earn top wages; good working conditions and trans.; steady; extra pay for overtime.
404 SOUTH RACINE.

Operators—Wash Dresses
Expd. single needle; ex. working conditions gd. transp., top wages; new management See Connie. 412 S. Wells-st., 7th floor.

OPERATORS—WHITE
Experd. on power sewing machines; steady work.
1801 S. MICHIGAN.

OPERATORS
on Singer power machines, expd. only. Apply Morris, Mann & Reilly, 320 W. Adams

OPERATORS—Exp. for Willcox & Gibbs feed-off-the-arm machine. Night work; defense plant. Apply 9 a. m. to 6 p. m., 2457 S Michigan, 2d floor.

OPERATORS—NITE SHIFT
Ladies' slack suits; colored or white. Start 5:30 p. m. Diane Co., 212 S. Market.

OPERATORS—Exp. in binding on Singer single needle machine; night work; defense plant. Apply 9 a. m. to 6 p. m., 2457 S Michigan-avenue, 2d floor.

OPERATOR to work on corsets on power machine. Permanent position. Mollie Jacob Corset Studio, 15 E. Washington.

OPERATORS — Experienced on sportswear slacks, skirts, blouses. Steady. Good pay MARLO, 115 S. Market.

OPRTRS.—For sew. mach. Apply Chicago Rawhide Mfg. Co., 1301 N. Elston, any time after 9:00 a. m. daily, including Saturday.

OPERATORS—On ladies' aprons; full or part time. Good pay. 402 S. Cicero-av., Chicago.

OPERAT'RS—20 exp., hem., binding, straight sewing. Sani Mode, 224 N. Des Plaines.

OPERS.—Power mach.; exp. and inexp. Floor girls. Royal Maid, 752 Milwaukee, 2d flr

OPERATORS—Expd. on skirts; steady work; good pay. 241 W. Van Buren. Room 603

OPERATORS—2 yng. girls. Why go into lp? Working cond. ideal. 910 W. Jackson, 6th.

OPERATOR—Pocket maker, seam stitcher, joiner. 19 S. Wells-st., 12th flr.

PERMANENT WAVING DEMONSTRATOR
Largest national manufacturer; permanent position; free to travel; salary and expenses. Call Mr. Kurt Steiner. Capitol 4111, 8:30 to 5:30.

PHOTOGRAPH retoucher—Must be experd Margaret Perry, 210 S. Marion, Oak Park.

PORTRAIT finishers—Experienced. Koehne Studio, 17 N. State-street.

POWER SEWING
Girls, white, 17 to 35 yrs.; light, easy wrk. Single needle; $22 to start. Hours 8:45 to 4:30 p. m.; 5½ day week. Steady.
442 N. WELLS, 3D FLOOR.

Power Machine Operators
Experienced. Apply 3d floor.
307 W. Van Buren.

POWER machine operators—Experienced on lightweight textile. Apply Burton-Dixie Corporation, 1208 West Cermak-road.

POWER machine operator—Exper.; good rates. Phone Canal 8880 for appointment.

PRESSER
Ladies' apparel store; stock room work. 4726 LINCOLN-AV. LON. 1354.

PRESS GIRLS
In cleaning dept.; experienced; white only; good pay. Jewel Laundry, 1730 Greenleaf.

PRESS GIRLS
For cleaning plant. O'Connor's Cleaners, 7320 Lake-st., River Forest.

PRESS girl—Colored or white; exp. plaiter on silk; steady; vacation with pay; 65c hr Michigan Cleaners, 1339 W. 63d-st.

PRESS girls—For cleaning plant; must be experienced. Chicago Dyers and Cleaners 3251 Fullerton.

PRESS girl—Must be fully experienced on steam iron; gd. pay. 140 W. Van Buren.

PUNCH PRESS
operators. Women, light factory work. Apply General Laminated Products Co., 2857 S. Halsted.

PUNCH PRESS OPERS.
South Side Defense plant. Midwest Spring Co. 4636 S. Western. Laf. 1743. Mr. Zulfer.

RADIO CONDENSER WINDERS AND ASSEMBLERS.
ILLINOIS CONDENSER.
1160 HOWE-ST. MOH. 2717.

SEWING machine operators—Expd. or beginners. Age 16 to 50 years. Defense work. Steady. Day and night shift; piecework, overtime, bonus, paid vacation. Glovemakers, Inc., 1735 W. Diversey-pkwy.

SEWING machine operator—Colored, to repair tarpaulins in canvas shop on near South Side. Call afternoons. Calumet 2998

SINGLE needle operators; experienced. Uni Sportswear, 210 W. Van Buren, 8th fl.

SHOEMAKERS
Experienced fancy stitchers on women's shoes; steady work, good pay.
J. P. Smith Shoe Co., 671 N. Sangamon

SHOE OPERATORS
Experienced, to work on ladies' handbags. Morris, Mann & Reilly, 320 W. Adams.

### HELP WANTED—WOMEN.

**Professions and Trades.**

SPRAYERS
EXPERIENCED ON ENAMELING AND SYNTHETICS AND LACQUER TYPE MATERIAL. STEADY EMPLOYMENT ON WAR WORK. TIME AND ONE-HALF OVER 40 HOUR WEEK.
GREAT LAKES PLATING JAPANNING CO.,
1715 N. BOSWORTH.

STENCIL CUTTERS
Experienced on Pollard-Alling machines. 40 hour, 5 day week. Good transportation. Apply at personnel office from 9 to 11 a. m. and from 1:30 to 3:30 p. m. Monday through Friday.
TIME, INC.
330 E. 22d-st.

Vital Consumers' Product
WOMEN
STILL NEED DRESSES
Large dress manufacturer can use experienced operators on single needle machines.
Good salary and bonus.
Excellent working conditions.
Steady all-year around work.
LEARN TO SEW
If you have a slight physical defect, are a deaf mute, or deaf oral, we can teach you to sew. Come in and let us help you with your problem. PAID WHILE LEARNING.
Apply
3021 N. Pulaski-rd.

Wanted—9 Women
For 11 p. m.-7 a. m. Shift
Age 18-38; machine shop work, lathe and tool grinding; no experience necessary; defense plant; north side.
Must be willing to learn
and anxious to produce; give full information in letter.
Address A E 427, Tribune.

WAR JOBS
NO EXPERIENCE NECESSARY.
Permanent jobs; 48 hour week on day shift; assembly and service dept. jobs open.
APPLY PERSONNEL DEPT.
225 W. HURON, 4TH FLOOR.

Western Union
Offers
Young Women
17-30 Years
IMMEDIATE EMPLOYMENT
Interesting work, vital to the war effort as well as during peace time
EASILY LEARNED
Experience Unnecessary
Paid While Learning
Excellent working conditions, regular hours, scheduled rest periods, cafeteria, vacation with pay.
Come in, talk it over with
MRS. RUTH ANDERSON
APPLY 8 A. M. TO 4 P. M.
427 S. LA SALLE

WOMEN
FOR IMPORTANT WORK IN WAR PRODUCTION; GOOD WORKING CONDITIONS. DAY OR NIGHT SHIFT. IF YOU ARE INTERESTED IN FULL TIME EMPLOYMENT AND ARE NOT NOW WORKING ON WAR WORK, WE HAVE A PLACE FOR YOU. WE NEED IMMEDIATELY
INSPECTORS
BENCH INSPECTION VISUAL AND LIGHT GAUGE WORK
MACHINE OPERATORS
PRODUCTION WORK ON ALL TYPES OF MACHINES.
CLERICAL WORKERS
LIGHT TYPING, FILING, RECORD KEEPING. HIGH SCHOOL GRADUATE PREFERRED.
BRING PROOF OF U. S. CITIZENSHIP.
MILLS NOVELTY CO.
4110 FULLERTON

WOMEN
FOR
FACTORY WORK
Phoenix Metal Cap Co.
2444 W. 16th-st.

WOMEN AND GIRLS
WAR WORK.
Clerical, punch press and gen. factory work Experience helpful but not necessary.
Apply 7 A. M.-4 P. M.
1450 N. DAYTON-ST.

WOMEN—20 TO 45
Citizenship Not Necessary
For light factory work. No experience necessary. Apply Mr. Hollman, 1339 W 63d-street, between 10 and 2.

WOMEN—MARRIED
Hours to suit your needs. Learn to be sewing machine operators. Also light handwork. $19 a week while learning. Parfait Powder Puff Co., 1500 N. Ogden.

WOMEN
for punch press work, with or without experience. Night shift 4 p. m. to midnight; 100% war work. Accurate Spring Mfg. Co., 3711 W. Lake-st.

Women Factory Workers
20 to 45 years; some machine experience, preferably punch press. Steady work. Day or night shift. Apply 1753 N. Honore.

WOMAN—Intelligent; for A-1 ladies' tailoring. 540 N. Michigan-av., Suite 203.

WOMEN 17 and over; light factory work Days. 222 S. Morgan or 4630 Harrison-st

WOMEN factory workers. Apply Stone Associates. 1838 W. 33d-st.

**Household Help.**

COUPLES — FOR ADVERTISEMENTS FOR Couples see separate subheading "Couples" immediately following this subclassification

BUSINESS girl or student—Care children eves. in exch., room and brd. Lincoln 2495.

CHILD'S or infant's nurse—Top salary. Winnetka 2254 [reverse charges].

COLORED girl—Second maid; care 2 childn. ages 2, 5; stay or go; own rm. and bath; $10, 4857 Kimbark-av.

COOK—Experienced, gen. hswk.; no windows. No laundry; $17. Lakeview 6077.

COOK—Gen. hswk.; no wind. or laun.; own rm. and bath; $18-$20. Wellington 0761.

### HELP WANTED—WOMEN.

**Household Help.**

COOK—White; for family of 4; who can assist with light downstairs work. Also white 2d maid for genl. hswk. and to supervise activities of 2 school age children. Refs. req.; exc. working cond.; in Lake Forest home; good salaries. Call Mr. Scudder. Lincoln 3609.

COOK—GEN. HSWK. $15; STAY.
Pleas. home; own rm., bath, radio. No hvy. laun. 5108 Kimbark. Auerbach, Dor. 6953.

COOK—Hskp.; personal laundry; 3 adults; own rm.; $15. Mansfield 0507.

COOK AND GEN. HSWK.—$25; BEST REFERENCES; STAY. MIDWAY 1823.

COOK—Second; colored; 7 to 3; no Sundays. The Holohan, 171 West Quincy.

COOK—Gen. hswk.; no wind. or laun.; own rm. and bath; $18-$20. Wellington 0761.

DOMESTIC—White, 25-45; good cook; capable; laundress employed; $18; sm. apt.; sm. fam.; references. Longwood-drive, 1 blk. from railroad or bus. Beverly 7877.

DOMESTIC—Wht., elderly; light hswk., plain cooking; no lndry.; good home; adults. 11400 Hermosa-av. Bev. 0547.

DOM.—Exp'd gen'l maid; wht.; under 40; 2 adults; small ldry.; go; $20. Lak. 1207.

DOMESTIC—Gen. hswk., plain cooking; own rm. and bath, $15 to $18. Briargate 0211.

DOMESTIC—Genl. hswk.; 2 children; no cookg.; no ldry.; refs.; gd. sal. Plaza 6030.

DOMESTIC—Light hswk.; go or stay. Personal ldry.; no ckg.; $55 per mo. Hol. 2848.

GENERAL HOUSEWORK — SMALL HOME.
Plain cooking; assist small child.
OWN ROOM; SALARY $15.
Call HIGHLAND PARK 6094 COLLECT.

GENERAL HOUSEWORK—NEW HOME.
3 adults; no windows, per. laun.; own rm., radio; every Sun.-Thurs. off; $18. Key. 8880.

GENERAL HOUSEWORK.
OWN ROOM; NO LAUNDRY.
$18 TO START. WELLINGTON 7945.

GEN. hsewk.—White; stay; pl. cook; 2 schl. girls; no ldry.; own rm., bath, radio; pleasant home; $20. Dorchester 7656.

GEN. HSWK.—Wh.; cook, serve; 5 afternoons; 2 adults; $15. Keeler, 6900 Oglesby.

GENERAL housework—$15, own room, bath; can go; 2 children. Longbeach 1967.

GEN. hswk.—No cook., assist child; 3 adl.; stay or go. 2665 East 74th. Bayport 1785.

GENL. hswk.—White; no cook.; own rm.; 3 adults. 1631 N. Nagle. Merr. 4877. $15.

GENL. hswk.—Pl. cooking; 11 a.m. thru dinner; 2 adults. Graceland 5599 before noon.

GEN. hswk.—No windows; no ckg.; own rm.; gd. home; perm.; gd. pay. Albany 6218.

GEN. hswk.—Light lndry.; part time work; mornings; gd. pay. Hyde Park 5447.

GENL. hsewk., ckg.—2 adults; own rm., bath; good salary. Graceland 1172.

GENERAL HSWK.—Capable person; excel. home; stay; refs.; no hvy. ldry. Bev. 4248.

GEN. hswk.—Mid. age, wht., no ckg., no ldy. Assist 2 child. Stay. Nev. 4797, after 6.

GEN. hswk.—White; plain cooking; own rm. and b.; no laundry; $18. Hyde Pk. 8114.

GENL. hswk.—Mid. age woman, care 2 children; no laundry. Wentworth 5205.

GENL. HSWK.—OWN RM. AND BATH; $15 TO $18. FAIRFAX 9841.

GIRL—White; hotel apt., no housework, plain cook., school, child, mother empl. Full charge. Stay. $18. Bit. 3800, apt. 314.

GIRL or woman—Light housework; go nights; no Sundays. Fairfax 9056.

GIRL—Woman; care for baby; do lite hswk.; 5 days wk.; 8-5; gd. sal. Bri. 3828.

GIRL—Young; free to travel; to care for 2 infant girls. Call Pensacola 9472.

GIRL or woman—Care of 2 children; no laundry. After 6 p. m. Belmont 2186.

GIRL—For gen'l hswk.; short hrs.; 5 days a week; good sal. Saginaw 1874.

GIRL—White; pl. cking., genl. hswk.; stay; no washing; 3 in family; $15. Rog. 3842.

GIRL—Colored, assist with gen. hswk., other help. $12. 1003 Bonnie Brae, River Forest. Phone Forest 2136 [reverse charges].

GIRL—White, for dining room of small sanitarium; 6 day week. Salary, room, board, laundry. Wilmette 1662.

GIRL or woman—To help with housework; no Sundays; stay; good wages. 8915 S. Loomis-st., Cedarcrest 1900.

GIRL—Expd.; light general housework; 6 room apartment; 3 in family; own room; stay; $18. Village 3331.

GIRL FOR HSWK.—STAY OR GO.
5306 HYDE PARK-BLVD. H. P. 8890.

GIRL or woman—Assist care infant, have daily maid, diaper service. Midway 1098.

HAND ironer — White; small sanitarium; laundry exper. not nec.; 5½ day week; salary plus rm. and board. Wilmette 1662.

HOUSEKEEPER—Motherless home; 2 school children; good home; state wages, refs. Address S 188, Tribune.

HOUSEKEEPER—Assist 2 children; good pay; good home. INDEPENDENCE 4338.

HSEKPR.—Couple; 3 rm. apt.; exc. cook; go; hrs. noon to 8 p. m.; $16. Lin. 0421, eves.

HOUSEKEEPER—Employed couple; 2 children; stay or go; $12 week. Regent 1268.

HSKPR.—Practical; 2 adults, 1 semi-invalid. Good home. Call Lon. 1937, 6:30-9:30 p.m.

HOUSEKEEPER—Between 25-40; good permanent home; 1 adult. 4173 W. 24th-place.

HOUSEKEEPER—And care for infant; business couple; good home. Saginaw 2449.

HOUSEKEEPER or Couple—Small rooming house. Apt. and good salary. 2109 W. North.

HOUSEKEEPER—White; care for 2 children; employed cpl.; no ldry.; $10. Yards 2683.

HOUSEKEEPER [JEWISH]; GOOD HOME. GOOD PAY. PHONE CALUMET 4282.

MAID, COLORED
for couple with baby and nurse in apt.; plain cook, general hswk.; go nights; excellent job for neat girl; $16.
BUCKINGHAM 0468

MAID [2d]—White; for genl. hswk. and to assist with care of 2 school age children. Also white cook who is willing to do light downstairs work. Refs. req.; exc. working cond.; in Lake Forest home; good salaries. Call Mr. Scudder, Lincoln 3609.

MAID—White; general hswk.; no laundry or windows; own rm.; 2 children; $75 mo. Evanston. University 1624.

MAID—2d; white, expd.; $18 a week and carfare. Telephone collect Wed. after 2. WINNETKA 2045.

MAIDS [2]—Colored; for rmg. hse.; no Sun.; $14; rfs. 1525 N. La Salle. Whi. 9363.

MAID—Exp.; gen. hswk.; no ldry.; no cook.; no wind.; hrs. 11 thru dinner. Del. 7483.

MOTHER'S helper—Good home; own rm.; stay; $10; no cooking. Sheldrake 7079.

MOTHER'S helper—No ckg., ldry., or wind.; exc. home; stay; 5½ da.; gd. sal. She. 7338.

NURSE
Experienced in infant care; enjoy children. Fine home. References. $100 month. Central 9355.

NURSEGIRL—No hswk.; other help; 2 school children and 3 year old; own room; references; salary open. Wellington 0436.

NURSE—Practical; care semi-invalid wife; no cleaning; stay; state age, phone, and details. Address A E 534, Tribune.

NURSEMD. or woman—Wht.; lgt. hswk.; ast. 2 child., per.ldry. Ref. Stay. $15. Buc. 0505.

NURSE—Practical; care for elderly lady; light hswk.; stay; $15. Belmont 8124.

NURSE—Wht.; car 16 mos. and 5 yr. child. No oth. dut. Oth. help. Exc. sal. Ken. 2611.

WOMAN—To care for 2 children, also lite hswk.; gd. wages. Rog. 1442. Mr. Demas.

MAID—General housework; not over 35 yrs.; personal laundry. Own room and bath; 5 in family. $20 a week. Briargate 2407.

WOMAN—Mid. aged; for gen. hswk.; lovely home, priv. rm., fad, all mod. conveniences; in W. sub. Call Riverside 5064.

WOMAN—White, looking for good home. Own rm., board and salary; exch. for assist with care of home and children. Cedarcrest 8060.

WOMAN—Middle age; general housework; small family; own room, bath, radio. Good pay, bonus. Independence 6230.

WOMAN or girl—EXPD.; care of year old infant, lt. hswk., pl. cook; stay; $20. Gra. 9707. Friedman, 3740 Lake Shore-drive.

WOMAN—General hswk.; under 50; stay; good home. Call Riverside 2334.

WOMAN—To help in rooming house. Front kitchenette apt. and salary. 4153 Kenmore.

WOMAN—Capable of caring for convalescent woman. Mansfield 4445.

WOMAN—35-50; gen. hswk.; 2 child.; stay or go; $12 wk.; pers. ldry.; no ckg. Nor. 4262.

WOMAN—Gd. home; 2 yr. child; hswk.; own room, bath, radio; good salary. Long. 6188.

THE TRIBUNE OFFERS SPECIAL LOW rates to persons advertising for positions. For further information stop at Want Ad office, Madison and Dearborn-streets or in the lobby of Tribune Tower.

**Couples.**

COUPLE—Experienced for rmghse.; man must be handy; wife manages apts. $120 per mo. and free apt. Address K F 3, Tribune.

COUPLE—Colored or white, small house, plain cooking; 2 boys, 8 and 6. Private quarters and bath. MIDWAY 3841.

COUPLE—A-1 cook, butler, houseman; no driving, no laundry; city apt. Best references only. Top wages. Fairfax 4621.

MAN and wife—To manage and maintain furn. kitnt. apt. bldg.; steady; good sal. plus 2 rm. furn. apt. Zernes, 612 Barry.

HSKPR.—Handy man, exp. in rmg. hse. Furn. apt. and good salary. Fairfax 10415.

**Clubs, Hotels, and Restaurants.**

ATTENTION
Girls-Women, go to Liggett Drug Stores
now for permanent or temporary work as a drug store clerk; good starting salary and increases as you progress; we will train you starting on the fountain and can promote you to other departments of our stores if you wish. This work is pleasant and interesting. We know you will enjoy working for us. Come in and talk it over with Mr. Stephan, employment manager.
Liggett Drug Stores
150 N. State at Randolph

ATTENTION
Girls [2]; waitress work; 9 to 4 p. m.; 45c per hour; meals, uniforms, no Sundays or holidays; some exper. desirable. Apply 9 to 10 a. m. or 4 to 5 p. m.
The Grill, 41 E. Chestnut.

BAKE SHOP HELPER
For cake mixer; no exp. necessary; meals and uniforms furnished. Hours 8 a. m.-4:30 p. m.
Harding's, 21 S. Wabash

Continued on following page.

## HELP WANTED—WOMEN.

Continued from preceding page.

**Clubs, Hotels, and Restaurants.**

### Attention
### Girls—Young Women

Save valuable time by working in your own neighborhood. Permanent full or part time positions now open. No experience is necessary. We will train you; good starting salary with rapid promotion. Excellent working conditions. Apply at your nearby store or at the nearest employing store listed below:
HIGHEST PRICES PAID
WALGREEN DRUG STORES
5973 W. MADISON-ST.
150 N. LA SALLE-ST.
1500 MORSE-AV.
1958 IRVING PARK-RD.
6858 S. HALSTED-ST.
6300 S. COTTAGE GROVE-AV.
151 N. STATE-ST.

BAKER'S ASSISTANT
For morning hours. A little exp. necessary. Must be neat, good equipment, pleasant surroundings. Good transportation.
Abbott Hall, 710 Lake Shore-drive.

BUS GIRLS
White, for light work in finest coffee shop in the loop; no trays to carry; can learn to be waitress. Good pay and meals. Stdy. job. Apply PALMER HOUSE, Personnel Dept.

BUS GIRLS
Colored; some experience; night work; good pay. Apply afternoon.
PETE'S STEAKS, INC.
163 North Dearborn.

BUS AND STEAM TABLE GIRLS.
White, 18-40 years, slim, $65-$70 per mo. Two meals, uniforms, laundry. Straight hours, 6 to 3; 10 to 7.
ST. LUKE'S HOSPITAL, 1440 Indiana-av.

BUS girl—Colored; long or short hours, also expd. dishwasher and kit. woman; hours 7 to 4 p. m.; no Sat. or Sun. Exchange Tea Room, 327 S. Wells.

BUS Girls—Light colored; exp.; no Sunday or holidays. 549 E. Illinois.

CHECK rm. girl—$22.50 wk., rm. and board. Hrs. 6-2. Call Skokie 185, after 10 a. m.

CHEF
for loop loc.; no Sun.; must be good menu maker for fast noon day meals; give ph. ADDRESS B D 424, TRIBUNE.

CASHIER—First class, cafeteria exp. Good job, top pay. Signal Corp Canteen, 433 E. Erie.

COOK
For morning hours; must have some exp. in restaurant cooking. Must be neat, good equipment, pleasant surroundings. Good transportation. Abbott Hall, 710 Lake Shore-drive.

COOK'S ASSISTANT
Some experience. Good salary.
DE METS, 312 W. MADISON

COOK—Dependable; steady job; good hours and pay. Also man or woman to take lunches through factory. Paid vacations. Apply S. Karpen Lunchroom, 636 West Cermak-road.

COOK—Assistant; home style restaurant; experience not necessary, but helpful; no Sunday. Carder's 118 N. Dearborn.

COOK, 2d.—Also want baker; busy place; no Sundays; good pay; 5½ days. Polly Grill, 70 N. Wabash. Phone Dearborn 3452.

COOK—Steam table; short hours; no Sunday. 3242 Foster-avenue.

COLORED college grad. for cashier work in U. S. A. canteens, near North side. ADDRESS A E 433, TRIBUNE.

We Will Train You for
COUNTER OR FOUNTAIN
Good hours; choose your own meals. Top salaries. Vacations with pay. See MR. WEST, week days, from 8 a. m. to 5 p. m.
PIXLEY & EHLERS
77 W. Jackson

COUNTER Girls for Fountain Luncheonette, also waitress for Coffee Shop, day or nite work, best wages and working conditions, also Full or Part Time Cashier. Food Checker. Gateway Restaurants, La Salle Street Station, Van Buren and Sherman-sts.

COUNTER GIRLS
No exp. necessary; meals and uniforms furn. Apply aft. 10 a. m., COOPER CAFETERIA, 58 W. WASHINGTON.

COUNTER GIRLS
Middle aged. No Sundays.
Harmony Cafeteria, 15 S. Wabash.

COUNTER waitresses—sandwich girl; exp.; 9-6; no Sun.; good pay. Chocolate Shop, 175 W. Jackson, Lobby. Web. 2139.

COUNTER girl—Small cafeteria; inexpd. or expd.; uniforms, meals furn.; no Sun.; steady; good wages. 19 N. Dearborn.

COUNTER-Sandwich Girl—No eve. or Sunday; good pay; uniform and lunch furnished. 333 W. Lake-st., lobby.

COUNTERGIRLS—For self service restaurant. Apply 814 E. 63d-street.

DE WITT HOTEL
Switchboard operator; hotel exp.; $90 per mo. Phone Superior 4701.

DISHWASHERS—Colored, $17, MEALS AND UNIFORMS. Hobby Haven, 4755 W. 63d. Apply between 2 and 5 p. m.

DISHWASHERS and cook's helpers [4]—Good wages; no Sundays. 28 N. Dearborn.

DISHWASHER—GOOD WAGES.
NO SUNDAYS. 410 N. RUSH.

DISHWASHER—Colored; good salary and meals; nights. 6018 west North-av.

DISHWASHER—White; $18 a week, meals, uniforms furnished. 6309 S. Halsted.

ELEVATOR girls—Passenger; with or without experience. Hotel Shoreland, 5454 South Shore-dr.. See Mr. Gardner.

EXTRA MONEY
Housewives and home girls, white, up to 40 years; short hours, 11 to 3; also long hours. Chicago's most progressive restaurant chain needs extra help. Highest hourly wages paid. Minimum 4 hours a day. No Sundays.
DE MET'S, 312 W. Madison

FOOD checker—Restaurant exper. helpful but not necessary. No Sunday work. Carder's, 118 N. Dearborn.

FOUNTAIN GIRLS
EXPERIENCED. Salary $23 week and meals; uniforms furnished; half day Saturdays, no Sundays; no night work.
Henrici's Merchandise Mart Coffee Shop.

FOUNTAIN ATTENDANT
Experienced with high type clientele; $100 mo.; uniforms, tips and meals. 155 N. Clark, Room 200. Office of LOBBY DRUG

FOUNTAIN AND SANDWICH GIRL.
Over 25; permanent work in Evanston tea room; good wages. COOLEY'S CUPBOARD, 505 Main-st., Evanston.

FOUNTAIN girl and waitresses—Day work; no Sun. or holidays; best pay. Meals and uniforms furnished. ACME DRUG CO., 200 W. Washington.

FOUNTAIN GIRL—Exper. unnecessary; eves. TURNER RECREATION PARLOR. 7939 SOUTH CHICAGO-AV.

FOUNTAIN GIRL—Days; no Sunday or holidays. Meals, uniforms furnished. Apply 433 NORTH MICHIGAN.

FOUNTAIN Girl — Experienced; must have references; no food served. Rosenblum, 7060 Merrill.

FOUNTAIN GIRLS AND WAITRESSES—Good salary and working conditions. Reader's Drugs, 1001 E. 61st-st.

FOUNTAIN AND COUNTER GIRLS—Day work, no Sundays; $22.50; mls., uniforms. 74 E. Jackson-boulevard.

FOUNTAIN girl—Good position; uniforms and meal. $20 Drug Store, 5301 Hyde Park-boulevard.

FOUNTAIN girl—Drug store; 3 or 4 evenings; 5-11; uniforms furn. Radcliffe 9557.

FOUNTAIN GIRL—MORNINGS ONLY. GORDON DRUG, 2530 N. CLARK.

FOUNTAIN girl—Exp.; good hours; $20 wk and meals. Shure Pharmacy, 1201 N. Wells.

FOUNTAIN girls or men—Luncheon and fountain exp.; good salary, 800 Wilson-av.

FOUNTAIN girls—Days and evenings; best salary in Chgo. Drug store. 1265 Wilson.

FOUNTAIN girl—4-12 p. m. $18 and meals. 6000 Stony Island-avenue.

FOUNTAIN GIRL—EXPERIENCED. 5500 Cornell-avenue.

FOUNTAIN girls—Day or evening work; $25 wk., meals, and uniforms. 1265 Wilson-av.

FOUNTAIN—Luncheonette exp.; col.; [drug store]. 4301 S. Michigan. Oak. 3478.

GIRLS AND YOUNG WOMEN
Our waitresses and fountain girls earn TOP MONEY. In addition to a good salary, plus meals, they receive an excellent income in GRATUITIES. No Sunday work or late evenings. Whether your expd. or not we would like to talk it over with you. Call any day after 10 a. m.
GEORGE DE MET
General offices, 75 W. Van Buren, 2d floor.

GIRLS
for restaurant work; no exp. necessary; must be refined and neat appearing; good hours, pay; meals and uniforms furnished; no Sunday work. Apply 9 a. m. to 11 a. m.—2 p. m. to 5 p. m.
Harding's, 21 S. Wabash
21 S. Wabash.

GIRLS—COLORED.
25 to 30; to work in sandwich shop; must be fast; good starting salary, plus meals, uniforms free.
Apply 308 E. 58th-street.

## HELP WANTED—WOMEN.

**Clubs, Hotels, and Restaurants.**

GIRLS—COUNTER AND GRILL WORK; $20 WEEK, UNIFORM AND MEALS. No experience necessary. Apply 9-12. Wimpy the Glorified Hamburger, 307 N. Michigan. Room 820.

GIRLS or women for hotel maid work—For full or part time work. 2136 Lincoln Park West Hotel.

GRILL cook—No Sunday work. Carder's Restaurant, 118 N. Dearborn.

GRILL and counter woman—4811 Lincoln-av. Edith's Grill, 5 p. m. to 1 a. m.

HOSPITAL floor kitchen: white woman or girl; salary $60 plus room and laundry. Call Greenleaf 2500, ext. 594.

HOTEL MAID
Colored, for north side furnished apt. hote.; no experience necessary; salary $60. Sheldrake 1600.

HOTEL MAIDS—Experienced colored women. Good pay. Apply 1550 East 63d-street.

HOTEL MAIDS—WHITE
Day or eve.; part or full time. Apply Housekeeping Dept., Bismark Hotel.

HOTEL maid—Colored or white; no Sunday or holiday. Steady. 716 Roscoe-street.

HOTEL MAID—Exp.; 8 hr. day. Southmoor Hotel, 67th and Stony Island. Linen room.

HOTEL maids—Union scale. Apply Sheldrake Hotel, 4520 Clarendon.

HOTEL maids—Exp., for kit. apts.; no Sun. or hol. wk.; $16 wk. 4725 Sheridan.

HOSTESS—Young, in large exclusive tea room-restaurant. State fully all qualifications. Box 538, Evanston.

HOSTESS—Attractive personality; no Sundays. Carder's, 118 N. Dearborn.

HOUSEKEEPER.
Shoreham Apt. Hotel, 3318 Lake Shore-dr.

Mgr. High Class Resid. Apt.
South Side; furn. and unfurn.; 96 units; must have good background and thoroughly exper.; salary $125 and nicely furn. apt. 5100 Cornell Bldg. Dorchester 2400.

MAIDS—CLEANERS
White; experienced. Apply housekeeper's office.
Edgewater Beach Hotel
5349 SHERIDAN-RD.

Maids and Cleaning Women
Housewives who wish to work in attractive surroundings, 36 hour week, 9:30 a. m. to 4:10 p. m. Ideal hours for women with families. $68 to start. Increases after short service. Apply housekeeper, Y.M.C.A. Hotel, 826 S. WABASH-AV.

MAID, $60
Colored, for furnished apt. hotel; steady work; 6 days, 8 hours. Briargate 4800.

MAIDS
Washington Hotel,
167 W. Washington.

MAID—$3.00
Colored. Temporary, for north side furnished apt. hotel; 8 hours. Lincoln 4545.

MAID
Colored, for north side furnished apt. hotel; 8 hours; union scale. Mansfield 1100.

Maids—Colored and White
For high class residental hotel; with or without exp. Hotel Pearson, 190 E. Pearson

MAIDS, WHITE—Experience not necessary; gd. hours; good pay. Lawson Y. M. C. A., 30 W. Chicago-av. See housekeeper.

MAIDS [4]—White, middle aged; no experience nec. Apt. hotel. Good transp. and work. cond. 1369 E. Hyde Park. Pla. 2400.

MAID—For furnished apartment building; good salary. Apply 2834 Palmer.

MAID wtd.—For furnished apt. hotel; good salary. Call at store, 3039 W. Madison-st.

MAIDS—White or colored; $70 a month. SOVEREIGN HOTEL, 6200 KENMORE.

MAID—White; 8:30 to 4:30; 5½ days; no Sundays; $16 wk. 20 N. Ashland-av.

MAID—Furn. apt. hotel; Hyde Park; no Sun. or holi.; $60 mo. Mrs. Plame, But. 9661.

MAIDS—Colored; girls' club; south side; no nite work. Dorchester 1977.

NIGHT CLERK
Small hotel; midnight to 8 a. m.; swbd. and mending. 6733 Stony Island.

SALAD GIRL—STEAM TABLE GIRL—Good working cond.; no Sunday work. CARDER'S, 118 N. Dearborn.

SANDWICH girl—Expd.; good pay; uniforms. W. E. Barnes & Son, 7900 Ingleside.

SEAMSTRESS
And linen room girl, for hotel. Belle Shore Apts., 1062 Bryn Mawr. Lon. 2133.

Service Pantry
Girls who like working with food and who are capable of earning better than average income. Previous experience not necessary. Please ask for Mr. Maxson.
STOUFFER'S
32 E. Randolph.

SODA girl — Apply Edgewater Beach Drug Store, 5559 Sheridan-rd.

SWITCHBOARD operator — Exp.; for large hotel; good salary. East End Park Hotel, 5242 Hyde Park-blvd.

SWITCHBOARD oper. and clerk, 5-10 p. m. Apply Sheldrake Hotel, 4520 Clarendon.

WAITRESS—Day or night work. Karson's Restaurant, 731 W. 63d-st.

WAITRESSES
Loop restaurant; arm service. Uniforms and meals furnished. Apply Mr. Reilly, Helsing's Restaurant, 57 E. Adams.

WAITRESSES
Exp.; white; 7:30 a. m. 'til 4:30 p. m.; to work in large loop restaurant; good wages; meals and uniforms furnished. Apply Triangle Restaurant, 194 W. Randolph.

WAITRESSES
Long and short hours. Good Pay. Good Tips. Meals.
Isbell's, 590 Diversey

WAITRESSES
FOR NOONS ONLY.
Apply HARDING'S, 7th fl.
Fair Store, State & Adams, Mrs. McGregor.

WAITRESSES
Long or short hours; big tips; good pay. BLOCK'S RESTAURANT, 115 E. Cermak.

WAITRESS.
One of the best paying positions now open, rare opportunity to be placed financially well for the future, short hours, excellent transportation. University 8181.

WAITRESSES
Age 20-35; all day; good wages, tips, and uniforms.
Triangle Restaurant, 57 W. Randolph-st.

WAITRESS- EXPERIENCED
Sandwich shop. Ready for work. No Sun. or eves.; $21 unif. furn. 315 S. La Salle.

WAITRESS—GOOD WAGES
Experienced; room and board. Greenwood Inn, Evanston. University 1160.

WAITRESS—Experienced; salary $15 per wk. tables; $17 per wk. counter; good tips; uniforms and meals. Apply Miss Robinson, Chicago & North Western Railroad Station.

WAITRESS—Hours 8 to 4; no Sundays or holidays; salary $27 week start. May's Lunchroom, 4317 S. Racine.

WAITRESS—Exp.; days or nights; uniforms and meals furnished. Anne's Restaurant, 91 W. Randolph.

WAITRESSES—Long and short hrs., no Sun. or holidays; entrance through lobby. Burnham Bldg. Restaurant, 160 N. La Salle.

WAITRESS—South side barbeque restaurant, $18 and uniform; good tips, day or evening. Butterfield 9732.

WAITRESSES—Exp.; neat appearing; nite, day, or week ends. Meals and uniforms furn. Triangle Restaurant, 171 W. Madison.

WAITRESSES—Some exp. Good pay. Make $25-$35 week with tips. Chatham Post Restaurant, 7856 Cottage Grove.

WAITRESS [3]—Good wages; long and short hours; uniforms furnished and laundered; no Sunday work. 28 N. Dearborn.

WAITRESSES—Nights; gd. salary, gd. tips; steady employment. JAMES ISBELL RESTAURANT, 1063 Bryn Mawr.

WAITRESS—Expd.; breakfast and lunch only. No night or Sunday; good pay. Apply 340 N. Ogden-av.

WAITRESS—Expd.; $20 week, tips, meals, and uniforms furnished. George's Sandwich shop, 2751½ W. 63d.

WAITRESSES—2; good salary, tips. 7909 South Ashland. Vincennes 7811.

WAITRESS—Expd.; $20 a week.
1745 S. HALSTED.

WAITRESS—Exper.; good wages; days. De-Meck Resaurant, 5460 S. Halsted.

WAITRESS—Expd.; all day; no Sundays or holidays. Apply 1016 S. Michigan.

WAITRESSES—Lg.-short hr.; no Sun.; days; uniforms. Sam's Rest., 3849 S. Normal.

WAITRESS—Experienced; good pay; tips. Gassen's Restaurant, 7701 S. Halsted.

WAITRESSES—EXPERIENCED.
APPLY 1456 E. 53D-STREET.

WAITRESSES—Light col.; exper.; $50 mo., uniforms, tips, meals. Cal. 5540, ext. 507.

WAITRESS — With or without experience; days; no Sun. 914 S. Michigan. Web.0392.

WAITRESS—$18 a week, big tips. 1416 Morse-av.

WAITRESS—Experienced; days. Good pay. Eastwood Restaurant, 1823 Wilson-avenue.

WAITRESS—Expd.; days, no Sundays; good salary; uniforms. 901 South Kedzie.

WAITRESS—Colored; easy work. Apply Kaufman's, 2149 South Halsted.

WAITRESSES—Experienced. Days or nights. Little Jack's Restaurant, 3175 W. Madison.

WAITRESS—Exp. Days; no Sunday. $25 wk. 3333 S. Iron-st. Lafayette 2543.

WAITRESS—Days. $25 week, meals, and uniforms furnished. 470 N. Ogden.

WAITRESS—Days; good pay. Uniforms furn. No Sundays. Schneider's, 827 Milwaukee.

WAITRESS—Experienced; day work; good pay. 331 N. Central-avenue.

WAITRESSES—4; $20 per week; no Sundays. 112 E. Hubbard.

WAITRESS—Institution; room, board, full maint. Crawford 0847. 1550 S. Albany.

WAITRESS—Central Restaurant. 5563 W North-av.

WAITRESS—Expd.; days; guar. $25 wk.; uniforms furn. Edwards, 3807 Broadway.

WAITRESS — Expd. Apply Tiffany Room, Hotel Chicagoan, 3-4 p. m.

WAITRESSES—Experienced; good pay, good tips. Daley's, 809 E. 63d-st. Dor. 2170.

### Test Your Facts Answers

Here are the correct answers to today's "Test Your Facts" questions.
1. [c] Moscow.
2. [c] Coins and medals.
3. [c] Davison.
4. [c] A Frenchman [Nicholas Appert, a Paris confectioner, in 1809].

## HELP WANTED—WOMEN.

**Clubs, Hotels, and Restaurants.**

WAITRESSES
ALSO SECOND COOK
Openings for women with above experience. Good hours. Good salary. Both full time and part time work available.
Apply Employment Office
4th Floor
9:30 a. m. Until Noon
WIEBOLDT'S
Ashland-Monroe-Ogden

WAITRESSES
COUNTER GIRLS
Opportunity with Chicago's most progressive restaurant chain. Pleasant working conditions. Highest wages. GOOD meals. Uniforms furnished.
DE METS, 312 W. MADISON

WAITRESSES
Unusual opportunities in restaurant work for women; starting pay is good; rapid advancement; experience unnecessary. Meals, uniforms furnished and laundered. Full time or short hours.
B/G FOODS, INC.
174 W. RANDOLPH. 2D FLOOR.

WAITRESSES
HIGHEST WAGES
Between the ages of 16-50; experience not necessary; good working conditions. Apply between 4-5 p. m., 3960 West Grand-avenue.

WAITRESS
Meals and uniforms furnished. $22 to start. See or Call
HULL DOBBS RESTAURANT.
1833 E. 71ST-ST.

WAITRESS—Good working conditions. Shepherd's Restaurant, 6513 S. Halsted.

WOMEN
for work on steam table in coffee shop; hours 9:30 to 6:30; no Sundays or holidays.
STOP & SHOP,
16 W. WASHINGTON, ROOM 210.

WOMAN—White, to work nights, 11-7 a. m., as helper in our modern bakery. O'CONNELL'S. 422 E. GRAND.

WOMAN—Part time help in lunchroom. 3825 Wabansia.

WHITE TOWER Hamburger Shops offer opportunity in food industry for neat, above average women. 20-45; good starting salary. Apply mornings. 422 EAST GRAND.

**Saleswomen.**

VACANCY FEB. 22 FOR EDUCATED women between 25-45 with pleasing personality, ability to meet public easily and assume responsibility. Permanent position with old established firm rendering important educational service during the war. Salary, bonus, and percentage considerably above average for qualified applicants. Also 2 good-paying positions for women who can devote 25 hours a week during present emergency. Give complete qualifications for personal interview. ADDRESS B D 138, TRIBUNE.

CREW MANAGERS
positions are open for those who can qualify; exper. unnecessary; earn from $40 to $50 wkly.; sal. and comm.; with large heating concern. Apply bet. 1 and 2 p. m. Ask for Mr. Fair. 7734 S. Ashland-av.

Telephone Solicitors
6½ hours per day, 5 days per week. Substantial earnings in salary and bonus. Pleasant surroundings. Permanent position. Phone Mr. Tuttle for appointment. VICTORY 0600.

OPERATE A HOME SHOP.
Stock consigned from a wholesale house. No investment to you. Excellent opportunity for right person. Apply GRAMONT DRESS, 6 W. Randolph. Comm.

AMBITIOUS women—We will supply you with a complete line of ladies' suits and dresses on consgmt. Comm. Miss Kay, 126 N. Wells.

SELL BIRTHDAY, EVERYDAY CARDS. Big commission. Grogan Co., 30 E. Adams.

**Miscellaneous.**

CANDY WRAPPERS
Girls wanted, 18-35 years, for day work, 7 a. m. to 3; for night work, 4 p. m. to 12:30; to wrap and pack candy. Steady work; good wages; no experience necessary.
1013 N. CICERO.

SHOPPERS
Women—Ages 22 to 35
Nationally known shopping service offers permanent positions. No experience required. Must be free to travel periodically. Salary and expenses paid. Excellent opportunity for advancement. Apply
14 E. Jackson-blvd., Suite 1414.

GIRL WANTED
No Experience Necessary
50c per hour to start
4550 W. Jackson-blvd.

COUNTER GIRLS
White, for light work in finest coffee shop in the loop; no trays to carry. Can learn to be waitress. Good pay and meals. Stdy. job. Apply PALMER HOUSE, Personnel Dept.

GIRLS
for folding brassieres; no experience necessary. Apply Venus Foundation Garment Corp., 6th fl., 123 N. Wacker-dr., formerly market-st., corner of Randolph.

GIRLS AND WOMEN—18-40 YRS.; ASSEMBLING AND WRAPPING MAGAZINE ORDERS. EXP. UNNECESSARY. STEADY. 40 HR. WEEK. TIME AND ½ FOR OVERTIME. APPLY 2D FL., 245 E. GRAND

GIRLS—17 OR OVER
Run errands in dress factory; perm.; and girls for sorting; no exp. necessary. Also EXPERIENCED basters and finishers. Good pay; 35 hr. wk. Mdse. Mart, Rm. 234.

WOMEN OR GIRLS
Various laundry positions.
Experience not necessary.
DE NORMANDIE LAUNDRY,
7558 S. STATE.

NIGHT CLEANER
Woman; white; for cleaning office; $75 mo., 6 hrs. per night, 6 nights weekly, starting 5:30 p. m. 407 S. Dearborn, Rm. 315.

GIRLS—INEXPD.
18 to 40; white; light factory work; day and nite shift; training period; 47½c per hr. Increase pay following. 1605 Indiana.

CANDY PACKERS
White; good salary and opportunity. No exp. necessary. Confection Cabinet Corp., 430 W. Erie.

WOMEN—White; for night cleaning, sweeping, and dusting; 5 days; $72.80 mo. Apply till 7 p. m.
236 N. CLARK, RM. 303.

OFFICE CLEANERS
Day work, 7 a. m. to 2:30 p. m. Rm. 906 Merchandise Mart.

GIRLS
Experience not necessary; good wages. Unique Cleaners & Dyers, 2643 W. Chicago.

GIRLS for light factory work in essential industry, near Archer-Kedzie; steady; permanent; no exp. nec.; give age, wgh., hgt. ADDRESS A E 387, TRIBUNE.

GIRLS
White and colored; learn trade; permanent employ. Good salary. 7060 N. Clark-st.

FOR FOOD PROCESSING
No experience necessary. Day or night shift. Squire Dingee Co., 1918 Elston-av.

GIRLS—To learn to operate engraving machine. Light work. Good pay while learning. General Engraving Co., 538 S. Clark-st.

ACTIVE woman with car for sale promotion work; $30 weekly salary and car expenses. ADDRESS T 455, TRIBUNE.

PHOTOGRAPHIC shop—Bright young girl; no exp. nec.; nice work, steady job. Horne Copying, 113 S. Jefferson, near Adams-st.

WOMEN—Colored, for car laundry work; up to 50c per hour. Esquire Super Service, 7551 S. Halsted.

GIRL—Neat, to work in finishing department portrait studio. KOEHNE STUDIO, 17 N. STATE.

GIRL—For wrapping and packing bandage rolls; no exp. necess.; steady. AMERICAN BANDAGE, 325 W. OHIO.

GIRLS—Under 45; light work; pleasant surroundings; if empl. in war work do not apply. Address A E 199, Tribune.

GIRL—To fill orders. Room 981, 536 South Clark-street.

BOARD and room in exchange for staying notes with 2 children. Spaulding 1259.

GIRLS—FOR LIGHT ASSEMBLY WORK. 2614 W. NORTH-AV.

GIRLS or WOMEN—In toy factory. Steady Woodburn Mfg., 540 N. Western.

ELEVATOR girls—Wht., yng., slim; $68, 1 meal. St. Luke's Hospital, 1440 Indiana.

NIGHT cleaning women—Carder's Restaurant, 118 N. Dearborn.

LAUNDRY—Folders, feeders, shakers. Steady wk., gd. wages. At once. 5409 W. Lake

COLORED girls—Nights; good pay; steady work. Star Cleaners, 2421 N. Western.

WOMEN CAR WASHERS—COLORED.
APPLY 3814 W. HARRISON.

## HELP WANTED—WOMEN.

**Miscellaneous.**

NO EXPERIENCE REQUIRED
We will train GIRLS and WOMEN, age 17 to 35, to do hand operations in our catalog bindery—clean, safe work at machines and tables.
You will be advanced, in fact you are guaranteed three raises in pay by the end of the first year. There is also a chance for weekly bonus based on your own ability.
Clean, modern plant equipped with lunchroom, cafeteria, and recreation rooms. Two rest periods. Forty-hour week, time and one-half for overtime.
Jobs available on three shifts—
8 A. M. to 4:42 P. M.
4 P. M. to 12 Midnight
12 Midnight to 8 A. M.
Extra pay for work on the two night shifts.
Apply daily 8 to 4 and until noon Saturday.
R. R. DONNELLEY
& Sons Company
2117 Calumet-avenue

WOMAN—Exp.; to clean in rmg. hse.; S. S.; no Sundays; good pay. Plaza 9317.

**Nurses' Registries.**

R. R. STEWARDESS—R. N.......$162-$184
Indus. nurse...$150 | Dietitian ........$150
Lab. techs.—Hosp. and dr.'s ofc..$110-$125
SUPERVISORS—ALL DEPTS. ....TO $140
Anesthetist ....$150 | Undergrads. .....$100
REG. NURSES—GENERAL DUTY ....$120
Surgical nurse...............$100 Full maint.
Dental asst. ....$25 | Gen. ofc. hosp. .$100
SHAY, 1008 N. RUSH. DEL. 7400.

GRADS., undegrs., practicals—For priv. duty. Aetna Nurses Registry, 931 Lawrence-av.

## TRADE SCHOOLS—WOMEN.

WOMEN!
AIRCRAFT OFFERS
BIG PAY
STEADY WORK
OVERTIME
Contact America's largest aircraft fabrication school at once.
Splendid big pay jobs in Chicago for all qualified graduates.
Day or Evening Training
AMERICAN AIRCRAFT INSTITUTE
ALL OFFICES OPEN UNTIL 9 P. M.
936 W. Chicago-av. CHEsapeake 1188
7 W. Madison-st. DEArborn 6650
4058 N. Milwaukee-av. KILdare 3633
709 W. 63d-st. WENtworth 8616
6211 S. Cicero-av. PORtsmouth 7789

Chicago Business College
Oldest [in 1889]. Largest [25 rooms]. Only school 5 live swbds., 4 trunks, where our students finish "solo" on busy outside board, $8 complete.
SPEEDWRITING
Come in for surprise details. Not a machine. 6-8 weeks complete with typing. Taught here 12 years. Free demonstrations daily. ATTEND THE SCHOOL WITH CERTIFIED SPEED WRITING TEACHERS.
COMPTOMETRY
INCLUDES BURROUGHS AND ELECTRICS
NO TIME LIMIT.
Beginner and Review Courses in Bookkeeping, Gregg, Munson, Pitman, Filing, Cashiering, 2 weeks. Faculty 14 graduate teachers. Many calls for placement all departments. Big catalog free. LOWER RATES with superior facilities. Evenings [Shorthand, $8 month]. BOTH SEXES.
WALTER D. HARRIS, B.S., M.A., President.
190 N. STATE. FRANKLIN 4122.

Chicago Commercial College
Comptometry, $35, Complete
SPEEDWRITING, $25 COMPLETE.
Authorized School of Speedwriting, Inc.
Typing, Days, $9 Month
EVENINGS, $7 PER MONTH.
Stenography, $15 Mo., Days
EVENINGS, $8 PER MONTH.
SWITCHBOARD, $6.
Come in or send for FREE catalog.
FREE EFFECTIVE PLACEMENT.
127 N. DEARBORN. FRA. 4803.

GIRLS AND WOMEN NEEDED IN
DRAFTING
We have more calls now than we can fill for women with some training to work in drafting rooms. Drafting is clean, congenial work and pay is excellent. Aircraft and other war work. Find out now if you are qualified. Call, write, or phone CALumet 8200 for Free information.
CHICAGO TECH. COLLEGE
20 D. W. Tech. bldg., 2000 S. Michigan.

WOMEN AND GIRLS
WITH AMERICA AT WAR
WHAT ARE YOU DOING?
Aircraft plants in Chicago need women for precision inspection, welding and drafting; train now for jobs that pay over $60 a week. Free placement after graduation. Low tuition, easy terms.
CONTINENTAL AIRCRAFT INSTITUTE.
839 S. Wabash. Har. 2548.
State Registered—Free Placement.

Laboratory Technician
X-Ray. Quick, easy training prepares for well paying positions in hospitals and laboratories. War has created big demand for women technicians. Many postwar opportunities. Affiliated with established hospital. Day and evening classes. Start now.
CHICAGO COLLEGE OF LABORATORY TECHNIQUE.
410 South Michigan. Phone Web. 3230.

ATTRACTIVE GIRLS
Excellent opportunity for those who qualify for fashion modeling. Sizes 12 to 18. Small tuition fee. Free placement service. Write for free 20 page book.
VERA JANE STUDIO
64 E. Jackson-blvd. Wabash 9332.

Medical Lab. Technician
X-ray and Medical Secretarial Courses. Chicago's largest and best equipped school; hospital interneship; prompt placement in best hospitals and medical offices. Day or eve. classes. Free catalog. Visitors welcome.
Century College of Medical Technology,
30 East Adams-st., Chicago. Fra. 8478.

NEW JOBS OPEN
RADIO BROADCASTING—Learn now announcing, acting, script writing, etc. Speed up course: DAY or EVE. Phone WAB. 6762; or write or call.
COLUMBIA COLLEGE.
Fine Arts Bldg., Michigan near Congress.

WOMEN past 45 and younger—Qualify for hotel, club, institution, gov't housing, food, recreation positions. Nationwide opportunities, qualify spare time at home; placement bureau free of extra charge. Write for free book. Lewis Hotel Training School Desk 734, Washington, D. C.

A MODELING CAREER
or Business Girls' Charm Course.
Visit, call, or write for free booklet.
MALLON FRIEL STUDIO
32 W. RANDOLPH. DEARBORN 3106.

EARN UP TO $35 A WEEK
While learning PRAC. NURSING. Winthrop School. Estab. 1914. 1208 W. Granville.

SWITCHBOARD, RECEPTION, WAR WORK. Letters prove placement. Many calls. Only schl. 4 latest boards; 9 day-eve. Visit Am. Schl. Field Annex, 24 N. Wabash. Cen. 6646

LEARN AIRCRAFT WELDING—Women and men; day or eve. training; no contract to sign; pay as you go. Ph. Van Buren 4285. 3440 W. LAKE-STREET.

BECOME A FASHION OR PHOTO MODEL. Call or write for free test chart. JOE KEITH, 14 W. Lake. Dea. 0134

BE A POWER SEW. MACHINE OPERATOR Day or eve. lessons; big demands; easy to learn. MASTER COLLEGE, 400 S. STATE.

LEARN SWEDISH Massage—Good pay; the Kellberg way. 32 N. State, 9th floor.

SELAN'S BEAUTY SCHOOLS.
6404 S. Halsted-st. 4066 Milwaukee-av.

LEARN BEAUTY CULTURE—ONLY $65. HEIM BEAUTY SCHOOL, 6 E. LAKE.

E. BURNHAM Beauty School—Estab. 72 yrs. GERTRUDE HALE SCHOOL, 162 N. State.

MARINELLO SYSTEM of Beauty Culture. 140 N. State. Day or eve. Ran. 3355.

WE TRAIN cashiers and food checkers—Dining Room Serv. School, 1009 N. State.

## DRESSMAKING—MILLINERY SCHOOLS.

LEARN Dressmaking, Dress Designing, Millinery, or power machine, day or eve.; free booklet. MASTER COLLEGE, 400 S. State.

DRESS Design, Pattern draft, Dressmaking, Coats, suits. Forest Academy, 36 S. State.

RENE SCHOOL—Design, dressmaking, millinery; day-eve. 3419 Chicago. Van B. 0933.

## SITUATIONS WANTED—MEN.

**Stores and Offices.**

ACCOUNTANT—Experienced office manager; systems, procedure and cost; age 39; married, draft deferred. Longbeach 6484.

ACCT.—Age 33, 3A, 7 yrs. genl. ofc. mgr. Comp. chg. Acctg., finances, taxes. Empt. des. pos. mfg. co. Address S 332, Tribune.

ACCT.—C. P. A. Exp. on taxes, govt. reports, general and detail acctg., pub. and priv. exp. Sal. $375. Address S 217, Tribune.

ACCOUNTANT, Bkpr., Office Manager—Fully qualified; draft exempt; any location. Address X 495, Tribune.

ACCOUNTANT-Auditor—Licensed; expert tax service, audits, books closed, statements; part time; 13 yrs.' experience. Cen. 0662.

ACCT.-Bkkpr.—Full charge; gen.off. Deferred, capable, exp. ref. Address S 139, Tribune.

ACCT.—Gen., standard cost; now empl.; wants eve., Sat. work. Address B D 54, Tribune.

BOOKKEEPER-ACCOUNTANT — Full charge bkkpr. small office in loop or junior acct. Prev. exp., General Motors accountant, 15 yrs. Present employer, C. P. A. firm. $40-$45 wk. Age, 45; married. Write Box 86, Naperville, Ill. Phone 492-J.

BOOKS audited and kept; fed. inc. and pay roll taxes; rates reas. C. P. A. State 3155.

BOOKS opened and kept part time; taxes, statements prepared; reas. Saginaw 6413.

INCOME tax return accounting—Nominal fee. Schneider, Whitehall 4080.

**Executives and Managers.**

WORKS—PLANT
AND GENERAL MANAGER
OUTSTANDING INDUSTRIAL MANUFACTURING BACKGROUND.
Make your war effort a success; prepare for the future; unquestionable integrity coupled with vast practical experience in plant design, equipment, organization, tooling, production management and administration, for manufacture of volume production of mechanical or sheet metal products and assemb., incl. air mtrs., auto., and typewriters. Address A B 139, Tribune.

WAR WORK EXECUTIVE.
Practicing Patent Lawyer; 25 yrs.' exp.; Mech. Engineering and law degrees; is available for duration on full or part time basis. Familiar with all kinds of contracts, broad mechanical experience, some knowledge of machine tools, and can handle men; could act as expediter, supervisor, or asst. to busy official. No objection to travel. Age 52.
Address K F 33, Tribune.

COST accountant—Industrial [not a cost clerk]; who can make his own survey, install and tie costs in with the general ledger; prepare monthly financial statements; more than 25 years' experience in metal products plants; ordnance and defense work. Write for abstract. N. W. U. J. Lee Nicholson and Walton training. Salary $4,000. Address S 331, Tribune.

SALES ADMINISTRATION
Young executive; 10 yrs.' exp.; field salesman to sales administration with nationally known mfr. of screw machine products, couplings, fittings; age 38; married; seeks position with post-war future.
Address X 428, Tribune.

CHIEF plant inspector—Tracer igniter; 1½ years exp. supervising all bench and floor inspection, checking and setting gauges, supervising salvage operations. Desires employment in N. midwest tracer igniter plant. Age 35, college grad., '42; salary $5,000. Address T 404, Tribune.

GENERAL SUPT.
Machinist, Toolmaker, Mechl. Mgt., Eng. Hi-speed mass and job shop prod. mach., tool prods., screw machs., turret lathes, and metal prods. Day or nights. Age 45. Address A B 125, Tribune.

ADMINISTRATIVE EXECUTIVE.
Attorney, age 35, desires full or part time executive position in war plant. Thoroughly experienced in industrial problems of administration, regulation, and taxes. Address S 51, Tribune.

YOUNG man—32; college education; seven years' experience large corporation, desires employment credit department, accounting or secretarial work; family deferment.
Address S 141, Tribune.

EXPEDITER—Purchasing agent; experienced in transportation and heavy equipment; also building materials and mechanical equipment. Draft classification 4-F.
Address T 356, Tribune.

YOUNG executive seeks connection with high grade organization; 10 years' experience as merchandise manager; 7 years as public accountant; 40 years old, married; now employed. Address S 329, Tribune.

JUNIOR EXECUTIVE—36; 3-A; officer of small company 5½ years; handling all activities; management, accounting, sales correspondence, etc. Will consider leaving city. Address X 587, Tribune.

EX-BEW official, 20 yrs. own bus., Lat.-Am., open to offers as export mgr.; full or part time. 703 Elm, Chevy Chase, Mr.

EXP. EXECUTIVE — 38 yrs.' old; capable handling large bus. or ofc.; college grad.; admitted to Ill. Bar; complete banking and business exp. Address A E 368, Tribune.

**Professions and Trades.**

CARPENTER—Build. rep.; remodel.; store or office; day or contr.; reas. Irving 4471.

CARPENTER—Repair, alteration; free estimate. CARLSON, Juniper 6697.

CARPENTER—Day or contract; insured; city-wide service. Erickson, Mohawk 5579.

CARPENTER work — Remodeling, kitchen cabinets; free est. Anderson, Lak. 6775.

CHEMIST grad. with well equip. priv. lab.; 10 yrs.' exp., des. part time analytical research work. Address B A 323, Tribune.

DECORATING—4 RM. APT., $33.
VAN BUREN 0877, CALL AFTER 9 A. M.

DRAFTSMAN designer — Mechanical; long, varied exp. Address A B 123, Tribune.

ELECTRICAL Engineer—On paper condensers [wax and oil]. Experienced. Good salary. Address A D 347, Tribune.

ELECTRICAL contractor—Retired; 35 yrs.' exp.; wiring, lt., powr.; active. Irv. 6363.

ENGINEER—Mechanical, civil, liaison aeronautical, machine shop experience, desires connection in aircraft; 3-A. Address K F 31, Tribune.

ENGINEER—Licensed maintenance; 2 or 3 days a week. Address S 210, Tribune.

ENGR.—Lic. plumber, steamfitter; prefer assist. chief. Ph. Bit. 3333, Rm. 558.

EXPEDITER—PROD. FOLLOW UP.
Know mach., tools, operation. Hum. 1162.

GRADUATE M. E.—Draft exempt; 25 yrs.' experience in design, estimating, and appraisal of large industrial plants des. perm. position. Address S 231, Tribune.

MAINTENANCE engineer or bldg. manager; 15 years same position; age 42. ADDRESS S 138, TRIBUNE.

MECHANICAL ENGINEERS-DRAFTSMAN. Power, process, high pressure piping and equipment, heating, plumbing, design and specifications. Board and field experience. Address S 333, Tribune.

PAINTING, paperhanging, decor.—Best work, materials, mach. whitewash. Gra. 2961.

PAINT, paper, calc.—Rooming hse., apt. Special prices. J. Richier, Rockwell 6062.

PLASTERING, patching, brick, and cement work—City-wide. Erickson, Mohawk 5577.

PRECISION MACHINIST, TOOL AND DIE MAKER—Exp. in elec. and radio lab.; can be helpful with Jr. engineers; understand methods and shortcuts; over 30 yrs.' exp. Address S 157, Tribune.

PUNCH PRESS WORK—WAR WORK ONLY. EXPERIENCED ON LIGHT PRECISION STAMPINGS. Address S 184, Tribune.

SUPERINTENDENT of metal spinning dept.; will organize or supervise for manufacturer who desires to enter this field. ADDRESS B A 193, TRIBUNE.

SUPERVISOR Plant Protection—By former police chief; 35 yrs. exp.; highest qualifications; any loc. Address S 257, Tribune.

WELDING SPECIALIST—And electrical engineer. All forms of resistance welding, fixtures, special machines and processes designed for maximum production. Available any time or place on a reasonable fee basis. ADDRESS S 315, TRIBUNE.

**Salesmen.**

SALESMAN—Age 44; formerly in business for 20 years, last 3 years covering Chicago, states of Wis., Minn., Iowa, and parts of Ill., Mo., Nebr. for national boys' shirt, pajama, and sportswear firm; interrupted by war; calling only on chain, dept. stores, seeks position where knowledge and experience of mercantile field will be useful. Excellent references. Address S 271, Tribune.

**Butlers, Chauffeurs, Housemen, Etc.**

COOK—A1, Japanes, long exp.; entire charge. Best references. Ish. Oak. 6610.

**Miscellaneous.**

WANT outside job for ex-sailor torpedoed—Age 26, 6 ft. tall; good condition but not good enough to go back to sea. Address A D 424, Tribune.

CLERICAL or driving—15 years exper. Avail. 7 a. m.-3 p. m. Address S 187, Tribune.

UNIV. grad wants evening wk.; Administrative, secretarial, editorial, teaching. But.7159

## SITUATIONS WANTED—WOMEN.

**Stores and Offices.**

ACCOUNTANT-Auditor — Available Saturday p. m.s; also eves. Hollycourt 3518.

BKPR. and clerk—Gen. ledger. All related wk. A1; full chg. only. Address S 270, Tribune.

BKKPR.—12 yrs. exp.; capable; take F. C.; familiar with off. det. Miss Platt, Bit.2020.

CORRESPONDENT, secy., dictaphone opr.—12 yrs.' exp.; mtges., taxes, loans, ins.; lp. or north; min. $35. Address S 164, Tribune.

FILE CLERK—GEN. OFFICE det.; expd.; $100 mo. min.; refs. Juniper 1215.

SEC'Y—11 yrs. varied exp.; age 29; minimum salary, $35. Briargate 3443.

STENO.—Exp.; avail. 2 hrs. a. m. Transcribe at home. Address T 412, Tribune.

STENO—15 yrs. exp.; 3 to 4 days week. Statistical typing. Merrimac 7663.

SECRETARY—Middle aged, alert, capable; good judgment; to assist busy executive. Phone Wheaton 2662 before noon.

SECY.-STENO.—17 years' varied experience. Executive ability. Nevada 2555.

TYPING or longhand addressing at home; exp. addressing and fill-in. Berwyn 2288W.

EVENINGS and Sun. emplymt.—Advtg., sectl., swbd. exp. Address S 55, Tribune.

**Executives and Managers.**

SECRETARY—Asst. to executive, experienced, capable, familiar with office detail; excellent references. 5 day week. Loop or West. min., $35. Address X 434, Tribune.

**Professions and Trades.**

SEWING to do at home—Factory or dressmaking; dressmaker exp. Ref. Oak. 3651.

WRAPPING, sorting, punch press operator—High school grad. Boulevard 0838.

WRITER-COLLABORATOR — Extensive and varied exp. Ghost writer. Know medical terminology. Address X 584, Tribune.

**Clubs, Hotels, and Restaurants.**

COOK or assist. cook in the morning until 2 p. m. Merrimac 5074.

## SITUATIONS WANTED—WOMEN.

**Clubs, Hotels, and Restaurants.**

HOTEL CLERK—Switchboard, typing; age 38; 10 years with hotel public; refs. Address K F 29, Tribune.

**Household Help.**

CLEANING by day, neat col., serve parties, work in girls' club. Ref. Hyd. 9057.

COOK and Sec. Maid [2]—Compt., full chge. Refs. $22-$20. Address S 236, Tribune.

GIRL—21, son 3 mo. Will care for children. $10. Stay. Address S 234, Tribune.

LAUNDRESS—Experienced; white; $5 a day. Address S 140, Tribune.

NURSE—Refined, dependable and kind; desires permanent case; elderly lady; good cook. Refs. Mohawk 0494.

NURSE—Practical; A-1 hsekeeper; dependable; neat; $18 wk. Sunnyside 4278.

NURSE—Pract., age 32, yrs. of expr., desires stdy. wrk., dys.; $35 wk. Wheeler, Sun.1628.

PRACTICAL nurse—Cook. Dr.'s references. Middle age. Address S 272, Tribune.

**Employment Agencies.**

CLEANING, laundry—$4, carfare. Have 50 fast, willing, exp. workers anxious to please. Curry's Employment Service, Ken. 9106.

CLEANING, laundry—Fast; $3-$4, carfare. Evelyn's Placement Service, Kenwood 8085.

## LOANS—PERSONAL AND BUSINESS.

**Personal Property and Salary.**

INCOME TAX LOANS
Costs You Only $6.08 To Pay $100 Income Tax in 12 Monthly Installments
WITH LOCAL LOAN'S PAY-AS-YOU-GO PLAN
HERE'S A PLAN THAT COSTS ONLY $6.08 TO PAY A $100 INCOME TAX IN TWELVE MONTHLY INSTALLMENTS! EXAMPLE: IF YOUR INCOME TAX IS $100, YOU MAY BORROW THE MONEY NEEDED TO MEET EACH $25 QUARTERLY PAYMENT AND REPAY ONLY $8.84 PER MONTH FOR TWELVE MONTHS. $8.84x12 EQUALS $106.08. THERE ARE NO OTHER CHARGES! BORROW ON YOUR SIGNATURE ONLY, IF YOU HAVE A STEADY INCOME FROM ANY SOURCE TAKE ADVANTAGE OF THIS CONFIDENTIAL, HELPFUL LOCAL LOAN INCOME TAX PAYMENT PLAN. STOP IN OR PHONE, ABOVE FIGURED ON BASIS OF 3% PER MONTH.
12 CONVENIENT OFFICES.
7 W. Madison at State. RANdolph 8400
8 N. Ogden. SEEley 3700
[At Madison and Ashland.]
1 N. Pulaski at Madison. KEDzie 5900
[Oak Park phone, EUClid 6163.]
4800 W. Cermak at Cicero. ROCkwell 8000
[Cicero phone, CICero 6210.]
4658 S. Ashland at 47th. YARds 4870
821 W. 63d at Green. ENGlewood 7800
807 W. 79th at Halsted. RADcliffe 4500
11054 S. Michigan. PULlman 7500
1212 N. Ashland at Milw. BRUnswick 3100
3204 N. Central at Belmont. AVEnue 4200
4013 Milwaukee at Cicero. AVEnue 1400
4802 N. Western at Lawrence. LON. 2161
LOCAL LOAN CO.
UNDER STATE SUPERVISION

ANY MAN OR WOMAN
single or married, who is employed can borrow from $10 to $300 from us without delay.
WE ALSO OFFER
SHORT TERM LOANS
TO TIDE YOU OVER
UNTIL PAY DAY
WE FINANCE
COAL PURCHASES
BUSINESS COURSES
TECHNICAL COURSES
TOOL PURCHASES
or other necessary purchases or past due obligations. Monthly payments. Dates and accounts of payments to suit your convenience. Private interview rooms.
FAMILY LOAN
CORPORATION.
LOOP.
202 S. State-st., cor. Adams. Century Bldg Rm. 301. Telephone WABash 2994
LOGAN SQUARE.
3147 W. Logan-blvd., cor. Kedzie, 2d fl., near "L" Terminal. SPAulding 4100
NORTH SIDE.
6348 N. Western-av., cor. W. Devon. Rm. 206 Devon Bldg. Tel. BRiargate 4121
WEST SIDE.
4806 W. Madison-st., near Cicero, next to Walgreen's. Tel. MANsfield 4211.
SOUTH SIDE.
2105 E. 71st-st., east of Bryn Mawr I. C. Station, 2d floor. DORchester 2811
SOUTH CHICAGO.
9113 S. Commercial-av. [opp. Goldblatt Bros.] Lincoln-bl., Rm 10. REGent 6220
BLUE ISLAND.
13018 S. Western-av. DIAL Operator Blue Island 86.

BORROW FROM TOWER
$50 for 2 WEEKS for 70c
That's the TOTAL COST of a $50 loan to Salaried Men and Women. Other amounts from $10 to $300 on your SALARY, FURNITURE OR AUTOMOBILE in proportionate charges.
Your Signature Only
IMMEDIATE SERVICE
Charges are figured at 3% per month on loans up to $150 and 2½% per month on that part of the balance over $150.
FOUR CONVENIENT OFFICES.
40 N. Dearborn-st. [cor. Wash.]. Sta. 4400
806 W. 64th-st. [cor. Halsted]. Nor. 3500
4003 W. Madison [cor. Pulaski]. Nev. 6600
4006 N. Milwaukee [at Cicero]. Kil. 8300
TOWER FINANCE CORP.

SALARY LOANS
$25 TO $300
On Your Own Signature
TO EMPLOYED MEN AND WOMEN ARRANGED WHILE YOU WAIT. Money same day you apply. No deductions. Convenient monthly payments. PHONE FOR INFORMATION.
IMPERIAL CREDIT CO.
LOOP.
8 N. Dearborn at Madison, 2d fl. FRA. 6141
SOUTH.
6317 S. Halsted nr. L sta. ENG. 4010
3200 W. 62d-st. at Kedzie, 2d fl. PRO. 6600
WEST.
7 S. Pulaski [Crawford]. NEV. 7060
NORTH.
1548 Belmont at Ashland-av. WEL. 6700
4802 Broadway at Lawrence. LON. 5188

4-Way Loan Service
SALARY LOANS. AUTO LOANS.
CO-MAKER LOANS. FURN. LOANS.
Borrow a small amount of $25 or $50—or as much as $100, $200, $250 or more. Pay us back monthly.
NO EMBARRASSING INQUIRIES. QUICK CONFIDENTIAL SERVICE.
Phone CENtral 4733
C. C. ERD
7 S. Dearborn-st., Suite 616
53 continuous years of service.

IF YOU NEED TO BORROW
CALL
T. B. WARD, INC.
Where any man or woman, steadily employed, can borrow from
$30 UP TO $300
T. B. WARD, INC.
Room 408 8 S. Dearborn
RANDOLPH 2060.

MEN OR WOMEN
IF YOU HAVE A JOB WE WILL LEND YOU
$10 TO $300 TODAY
ON YOUR SIGNATURE, FURNITURE OR AUTO.
L. T. BAKER & CO.
JUST PHONE RANDOLPH 6151
30 W. WASHINGTON. SUITE 1407.

## LOANS—PERSONAL AND BUSINESS.

**Personal Property and Salary.**

LOANS
$50 for $5.44 (Total Cost)
WHEN REPAID IN 6 MONTHLY INSTALMENTS.
See other loans and payment plans in table. You can get a loan on your note, car or furniture. No indorsers. No credit inquiries are made of friends or relatives. Special quick service on salary loans to employed women.

Chose a monthly payment plan.

| CASH Loan YOU Get | 3 payments. | 4 payments. | 6 payments. | 9 payments. | 12 payments. |
|---|---|---|---|---|---|
| $ 25 | $ 8.85 | $ 6.73 | ...... | ...... | ...... |
| 50 | 17.69 | 13.46 | $ 9.24 | $ 6.43 | $ 5.03 |
| 75 | 26.54 | 20.20 | 13.86 | 9.65 | 7.55 |
| 100 | 3.538 | 26.93 | 18.48 | 12.87 | 10.07 |
| 125 | 44.18 | 33.63 | 23.08 | 16.06 | 12.56 |
| 150 | 52.98 | 40.31 | 27.66 | 19.23 | 15.04 |
| 200 | 70.53 | 53.66 | 36.78 | 25.56 | 19.96 |
| 300 | 105.62 | 80.29 | 55.00 | 38.16 | 29.76 |

Payments include charges at Household's rate of 3% per month on that part of a balance not exceeding $100, and 2½% per month on that part of a balance in excess of $100. This rate is less than the lawful maximum on loans of more than $100.
LOOP OFFICES:
100 W. Monore, 7th floor. STAte 1777
111 W. Washington, Rm. 253. FRA 1082
5 S. Wabash, 13th floor. STAte 0151
36 S. State, 16th floor. FRAnklin 0884
NEIGHBORHOOD OFFICES:
1737 Howard-st., 2d flr. ROGers Park 8320
4554 Broadway, 2d flr. LONgbeach 7163
2800 Milwaukee, 3d flr. CAPitol 3440
4704 Irving Park, 2d flr. PENsacola 4570
3150 Lincoln-av., 2d flr. LAKeview 8844
9204 Commercial-av., 3d flr. SOU. Chi. 0103
11106 S. Michigan, 3d fl. COMmodore 3880
6255 S. Ashland, 2d flr. HEMlock 4510
2355 W. 63d-st., 2d flr. REPublic 4472
6856 S. Halsted, 2d flr. ABErdeen 4060
841 E. 63d-st., 4th flr. PLAza 8360
1 N. Pulaski [Crawford], 5th flr. KED. 0704
Cicero, 6012 Cermak-rd., 2d flr. CICero 6400
Oak Park, 1140 Lake-st., 3d EUClid 503
Chicago phone, Austin 0474.
HOUSEHOLD FINANCE
CORPORATION.

Men! Women!
$25 for 30 Days Costs Only 75c
Now women as well as men may borrow from $10 to $300 on the strength of their jobs. Both office and factory workers are entitled to "while you wait" service if they phone ahead or come in with proper identification and evidence of employment. Even war workers on new jobs are eligible. Based on our monthly rate of 3% on balances of $150 or less and 2½% on that part of the unpaid balance above $150, the cost on short term loans, as illustrated above, is quite reasonable.
FREE INCOME TAX BOOKLET—Written especially for the taxpayer in the low and medium income brackets, this pamphlet suggests numerous ways to reduce your taxes. It may save you money. For your copy, call in person at any Commonwealth office.
COMMONWEALTH LOAN CO.
3166 LINCOLN-AV., cor. ASHLAND at Belmont, Rm. 224. BITtersweet 3360
4803 LINCOLN-AV., corner Western at Lawrence, Rm. 208. LONgbeach 3456
4013 MILWAUKEE-AV., cor. CICERO at Irving Park, Rm. 307. AVEnue 0443
1791 HOWARD at CLARK, Rm. 312. Rogers Park 0754
6252 COTTAGE GROVE-AV., at 63d, Room 200. HYDe Park 3675
936 WEST 63D-ST., at SANGAMON, Room 1. ENGlewood 1711
1 N. Pulaski [Crawford], at MADISON, Room 415. VAN Buren 5040
137 N. MARION-ST., at Lake, Rm. 204. Chgo. ph., Aus. 1614; Oak Park, Vil. 6886
6428 W. CERMAK-RD., nr. Ridgeland. Chgo. ph., LAWndale 2882. BERwyn 371

MONEY
TODAY OR TONIGHT
Salary, Auto, Furniture Loans
To Employed Men and Women, including Civil Service Employes.
CITIZENS LOAN CORP.
5 E. Jackson at State. WABash 5600
5967 W. Madison at Austin. AUStin 7300
3401 Diversey at Kimball. SPAulding 4300
749 W. 63d at Halsted. NORmal 5700
1608 W. Belmont at Ashland. LAKvw. 7300
1604 E. 79th at Stony Island. REGent 5600
6240 Cottage Grove-av. FAIrfax 0600
Neighborhood Offices Open
Every Evening to 8 P. M.

LOANS—$10 to $200. L. T. BAKER & CO., 30 W Washington Rm. 1407 Ran 6151

**Business Loans.**

$300 TO $100,000
on equipment of any business. No co-signers. Easy terms. We make loans in Illinois, Indiana, and Michigan.
F. BOLAND
Oldest Estab. in Chicago
9 W. WASHINGTON-ST. FRA. 1966.

BUS. LOANS—Quick, easy. Just phone us. Century Finance Co., Central 6661.

**Collateral Loans.**

JEWELRY LOANS—$1 TO $10,000. ILLINOIS STATE PAWNERS ASSOCIATION, 140 N. Dearborn, cor. Randolph, 2d floor.

## FINANCIAL SERVICE.

HEIRS—Cash for estate interests, claims. Probate Finance, 155 N. Clark. Cen. 2022

## DANCING SCHOOLS.

50c—BEGINNERS' CLASSES—50c. Mon., Tues., Wed., Thurs., Sat., Sun. eves. at 8. Priv. lessons any time $1.60. TERESA DOLAN, 1208 E. 63d-st. Hyde Pk. 3080.

SPECIALIZE IN BEGINNERS.
Lea's Studios, 1041 E. 63d. Hyde Pk. 1113. 1661 E. 79th-st.—South Shore 5171.

WE TEACH young and old to smile, relax, and dance; pr. $1.25 lesson. H. Anderson, 155 N. Clark, 30 N. Dearborn, 738 Sheridan.

3361 MADISON—Waltz, fox trot, rumba, etc $1 priv. les.; 7, $5. No appt. nec. Alvina's.

LEARN TO DANCE CORRECTLY—$1 lesson. Sunny Carroll, 4751 N. Western. Lon. 7975.

## MOVING AND STORAGE.

Special Rates to California
Full or part loads to all points in U. S. Union Van Lines, 155 N. Clark. Cen. 1592.

FULL or part loads, everywhere—East, north, south, west; licensed and bonded. Wallen Van Lines, 6908 N. Clark. Rog. 6699.

SAVE 25%—No crating; move anywhere. General Movers, 2433 W. 14th. Mon. 4870.

AJAX VAN LINES, INC.
RETURN LOADS. INSURED. IRV. 7870.

WARREN BROS. MOVING CO.—Interstate lic. and bonded. 2450 Montrose. Irv. 3303

## MUSICAL AND DRAMATIC.

Acrobatic or Tap Dancers
for standard act playing all high class theaters, clubs, and hotels. Must be young, attractive, and talented. Good future and opportunity. Call Miss Lindsey at State 0003, or Address A E 342, Tribune.

PIANO lessons—By exp. teacher, morning hours at your home. Reas. Crawford 1349. 9 to 11 a. m.

## SEWING MACHINES.

LINE of 14 Singers 31-15 with settings and motor in good cond. All or part. Private party. Address S 232, Tribune.

HAVE you been molded for your Singer dress form yet?
122 S. STATE-ST. RANDOLPH 3682.

WE PAY CASH FOR USED SEWING MACHINES, ANY MAKE. KEDZIE 1300.

WE pay cash for used sewing machines. MR. LESLIE. RANDOLPH 3683.

## SPORTING GOODS.

PIN BALL GAMES are fun to play at home. All electric, guar. mech. perfect. Refinished like new. 54 different models. Only $25 ea Atlas. 2200 N. Western. Arm. 5005.

REG. POCKET BILLIARD tables—Rebuilt; fully equipped. Open Thursday eves. Genl. Billiard and Bowling Co., 152 N. Paulina

FREE CATALOG—Guns, tackle; golf; new and used; We buy, trade ammunition, guns, etc. KLEIN'S. 508-T SOUTH HALSTED

## MISCELLANEOUS.

OLD fashioned music box—Lg., floor size, with collection of 18 in. metal discs; can be seen week days, 10-4.
M. J. FRANKEL, 30 E. ADAMS.

**Wanted.**

CASH for Chgo. roller skates, elec. Hammond organ. Need badly, any amt., gd. stk. Describe, quote. Redshaw, Granville, Ill.

## TYPEWRITERS AND SUPPLIES.

SMITH, Royal, Underwd., Corona portables $15. We buy, trade, repair any machine. 4512 Broadway. Longb. 2560. Open eves.

## LOST AND FOUND.

TO FINDERS—TO LOSERS
*If you are listed in the telephone directory you may charge a Lost and Found advertisment by calling Miss Miller, Superior 0100. Such advertisments receive the additional benefit of free listing for 30 days in the Lost and Found Index at*
*THE PUBLIC SERVICE OFFICE,*
*1 South Dearborn Street*

BILLFOLD, lost — Important identification cards and ration books. Mail to L. Henrioulle and keep currency as reward.

BILLFOLD lost—State-Broadway street car, Feb. 7. Contains driver's lic. Del. 0375.

BOOK lost, "Who Walk Alone" spec.ed.; vic.I.C. sta., Feb. 14; rew. 4424 N.Wolcott, S. Keffer.

BROOCH lost—Diamond; Wednesday; liberal reward. Beverly 2568.

DOG lost—Large black male Cocker Spaniel; white chest; "Prince"; vic. between Lawrence and Foster. Reward. Juniper 1866.

DOG lost—Cocker spaniel; bl. male; nr. Crawford and Marquette; Smoky; reward. Republic 8213.

DOG lost—Brown female chow; named Patsy; vic. School and Paulina, Sun., Feb. 14, a. m.; reward. 1720 School-st. Wel. 8744.

DOG lost—Black cocker spaniel, female. Nr. North and Austin-avs. Reward. Mer. 6692.

DOG lost—Terrier; brindle; white; male; Tim. Greenleaf 7531, Evanston.

DOG lost—Airedale, male, tan collar; reward. Call Albany 5297.

DOG lost—Black Scottie, 1 yr. old; vic. Kimball-Bryn Mawr, Sun.; reward. Irv. 3314.

DOG lost—Female chow; Sandy; soldier's pet; reward. Del. 2719 or Div. 9821.

ELK'S FEZ lost Fri., Feb. 12; finder please return it to Greater Chicago Lodge, 4006 Indiana-av. Bou. 6996. Reward. Edw. Hart.

MONEY clip [gold] lost—Loop; "V. J. G."; rew. Lt. V. J. Garrity. Ran. 7500. R.1923W.

PACKAGE lost—12th-st. station [I.C.]; cont. iron, unfinished sweater; rew. Whi. 4318.

PACKAGE lost—Cont. conductor's eqp.; Mil.-av. car, Clark and Wash. Rew. New. 4850.

PURSE lost — Brown, containing valuable identification of Elaine Kolster. Reward. Contact Union Park Hotel, 210 S. Ashland-blvd.

PURSE lost Sat.—Allerton cafeteria; reward or will you please return contents. H. Dickson, 230 E. Superior. Del. 0040.

PURSE lost—Friday afternoon; Chgo.-av. between Paulina-Lawndale. Rew. Bel. 6500.

PURSE lost—Cont. val.; vic. Madison, Crawford, Sat. nite; no ques.; rew. Euclid 4242-R.

RING lost—12 dia., 5 rubies; whi. gold; buckle style mtg. Lib. rew. And. 1212.

TEETH lost—Fri. afternoon; will pay reward for return. Call Seeley 6924.

TRUCK TIRE FOUND—ON SOUTH SIDE FEB. 8TH. CALL REGENT 3218.

WATCH lost—Bulova; name on back; reward. Marge Spencer, 3026 W. Madison.

WRISTWATCH lost—Wolcox; gold; vic. Loop; Feb. 12; liberal reward. Dearborn 2317.

WRISTWATCH lost—Man's Elgin; marked D. W. Postl on back. Reward. Lawn. 8881.

WRIST watch lost — Lady's, white gold; "Naomi" on back; reward. Frank. 2221.

## PERSONAL.

DO YOU HAVE ANY UNUSUAL COLLECTIONS, hobbies or anything that would attract attention in an exhibit soon to open to the public? Ideas and working models of inventions wanted. Call or write at once. JOHN AXTON, 3846 W. 26TH-ST. ROCKWELL 8589.

LIBERAL compensation paid for the present whereabouts of Mike McElligott who was formerly employed as a tool maker for Kelly Brass Works, 1920-1932. This is not a collector's ad. National Metal Prod. Corp. Monroe 1623.

NOT responsible for any debts unless contracted by myself. Raymond J. Gallagher, 6234 S. Green-st., formerly of 9350 S. Pleasant-avenue.

HOLLAND—Charles H. Holland, please come home to your mother, who is very sick, 700 Third-st., Clarksville, Texas.

HAVE sold my apts. at 4244-46 Kenmore-av. Responsible for my own debts only. Mrs. Emma Weinert.

CONSTANT Reader—Really enjoyed your letter. Please continue and sign your name. D. W. Address A E 527, Tribune.

HAVE sold grocery at 2700 W. Lexington to Yolanda Di Blasi; responsible only for debts contracted by myself. Gino Di Vito.

NOT RESPONSIBLE for debts contracted by anyone other than myself. Theodore Uurtamo. 3834 N. Ashland-av.

RESPONSIBLE for debts contracted by myself only. RICHARD MORGAN, 2456 N. Rockwell.

LIBERAL reward for garments lost from cleaning store on Irving Park-blvd., night of Feb. 11. Call Austin 2227. No questions.

RESPONSIBLE for my own debts only. Roy L. Nelson, 111 W. Washington-st.

RESPONSIBLE for my own debts only. John Zielinski, 2416 Palmer-street.

RESPONSIBLE for own debts only. Mrs. R. Thomas, 2826 N. Christiana.

RESPONSIBLE for my own debts only. Arthur G. Johnson, 8125 Calumet-avenue.

McQUILLAN — Attention. Contact me at once. Viola. Address A D 86, Tribune.

RALPH Pohek [Porter]—Suit. comp. pd. for business connec. or bk. acct. Ran. 4902.

RESPONSIBLE for my own debts only. Stanley E. McGlone, 614 E. 75th-st.

ONLY resp. for debts contr. by myself. John B. Bright, 6346 Drexel-boulevard.

ONLY responsible for debts contracted by myself. N. J. Paisley, 7516 W. Harrison.

## TRAVEL.

**Automobiles.**

BOTH READERS AND ADVERTISERS ARE urged to exercise caution arranging automobile transportation with other individuals. References should be exchanged and carefully investigated.

RENT A 1942 CAR
Expedite your business by driving; gas and oil included; low rates; radio and heater. Pascal's, 228 N. State-st. Fra. 5179.

RENT A NEW CAR
Gas and oil included. Lowest rates in the middle west. Radio and heater. Harrison System, 612 S. Wabash. Wabash 2684.

FREE transportation to Texas. Drive '41 car. References. Canal 6676.

LEAVING California in a week. Share expenses; take 2. Seeley 4659.

**Buses.**

WEST—FREE MEALS. FREE PILLOWS.
EAST—FREE PILLOWS. NO MEALS.

| | O.W. | R.T. |
|---|---|---|
| LOS ANGELES | $34.85 | $58.40 |
| San Francisco | 35.25 | 59.50 |
| St. Louis | 3.95 | 5.95 |
| Dallas | 13.20 | 22.45 |
| Oklahoma City | 11.05 | 18.80 |
| New York City | 12.05 | 19.75 |
| Phoenix | 29.65 | 53.40 |
| San Antonio | 19.25 | 34.65 |
| Pittsburgh | 6.60 | 11.25 |
| Boston | 14.25 | 23.85 |

ALL-AMERICAN BUS LINES.
514 S. WABASH-AV. WABASH 8300

## BUSINESS PERSONALS.

MISSING PERSONS LOCATED.
Guaranteed Refund if I Fail. Also proof of birth estab. for birth certificate. Mr. Daugherty, 140 N. Dearborn. Ran. 2692

WHAT? No Alarm Clock!—Don't worry, we waken you any hour. Kedzie 2868.

## CLOTHING, FURS, ETC.

FURS! Save 50% and more. Entire stock of new samples must be sold. 1943 style fur coats and jackets, $30; worth $69-$100; guar. whlse. prices; 2 yr. guar. Kasnow Wholesale Fur Co., 222 W. Adams, Room 263. Open Sundays, 12 to 5 p. m.

LEVINSON'S FUR BARGAINS.
14 Cocoa Dyed Coney Coats..............$29
3 Grey Dyed Caracul Lamb Coats.......$59
4 Silver Fox Jackets.......................$129
LEVINSON'S LOAN BANK,
739-743 N. CLARK-STREET.

$$$$$—BUY NOW—SAVE—$$$$$
Over 300 men's new sample suits and overcoats, $13.50. Some famous brands in stock. Open eves. till 9. Sun. till 1 p. m.
ABBOTT'S CLOTHING CO.,
4086 BROADWAY. Cor. Belle Plaine.

FUR coats—Slightly used; all kinds; all sizes; Chicago's largest selection; bargains galore from $20 to $50. Open every evening and Sunday all day. Grossman Furs, 4543 Sheridan-road, near Wilson.

SAC. fur coats, mink, $225; muskrat, $100; seal, $69; raccoon, $100; oth. bargs. Chubbies, $20 up. Behn, 5 S. Wabash. R. 208.

FUR coats, $10 up; suits, topcoats, overcoats, $5.95 up. Uncle Max, 675 N. Clark.

## STORE AND BAR FIXTURES.

PRACT. new 24 ft. U-bar; compl., stainless steel trim, sinks, beer cooler, etc. Beaut. back-bar; hvy. solid chtnt. stools; National Register and Food Checker. Priv. party. Reas. Del. 9678 after 7 p. m.

MILLINERY FIXTURES
Chrome stands, heads, dress, tables, chrs., wall cases; best offer. S.E. cor. State-Lake.

25c PER DAY FOR 10 CU. FT. REFRIGERATOR ON METER PLAN. USED IN ALL BUSINESSES. CALL ANDOVER 4444.

STORE, tavern fixt., hamburger, lunch equip New-used. Chas. Bender Co. 500 N. Wells

USED Crescent dishwasher—Good condition Dearborn 3783 or 33 East Madison.

WAVING mach., $35; marcel chrs., $4; manicure tbls., $3; used. 1120 N. Wells.Mic.0200

## RADIOS, SUPPLIES, AND SERVICE.

PHILCO table model, $15; Philco console, all wave, like new $40. Dorchester 7386.

**Service, Repair, Etc.**

DOES your radio sputter? Howl? Hum? Hiss? $1 for all minor repairs in home. Anywhere. North Side Radio. Buc. 5600

## RUG CLEANING.

$2.50 9x12 DOM.—Clean both sides and glaze like new. Exp. rep. All work guar. Call anywhere. A-1 Rug Cleaners. Kildare 8414

## INSTRUCTION.

SHORTHAND in 2 weeks—World's first perfect guide. Light system. Midway 9044

## HORSES, HARNESS, AND WAGONS.

VARIOUS TYPES of buggies and buses. Schreiber, 4932 Dempster-st. Skokie 4436.

## TO RENT—ROOMS—CENTRAL.

**Hotel Rooms.**
$5 WEEKLY
Nicely furnished: baths and showers.
WESTON HOTEL,
355 W. Madison-st.

## TO RENT—ROOMS—SOUTH.

CALUMET-AV., 7925—Nice rm.; steam heat; Ven. blinds; adj. bath; priv. hm. Rad.0021.

DORCHESTER 4839 — Large room, private bath, twin beds; exc. trans. Drexel 2433

DREXEL-BLVD.—Attr. rm. for 1 or 2; priv bath. Bus; L, surf. $7-$8. Drexel 3685

KENWOOD-AV., 6325—The Colonial Hotel Clean, quiet, warm. $5 week up permanent.

LAKE PARK, 3910—THE LEE CREST. All trans.; hotel services; $4. Oak 9311.

NORMAL-BLVD., 6400—NORWOOD HOTEL Rooms, days, $1.50-$2. Englewood 3700

NORMAL, 7601—Nice lgt. front rm.; girl preferred; reas.; good transp. Ste. 3970.

PRINCETON, 7157—Choice studio bedr. Cor $5. R. I., surf., L. Suit. 1-2. Abe. 3193

RIDGELAND, 7236—Single or double rm.; adjoining bath; I. C., surface. Mid. 2034.

SOUTH PARK-AV., 6919—Large, lite, frt rm.; sgle.-dble., new dec.; all tr. Ste. 7051.

SOUTH SHORE-DR., 7448—Lge. front rm., suit. 1-2; priv. res. I.C., bus, surf. Sag.4046

DE LUXE room—With private bath; Hyde Park district; best transp. Drexel 5682.

42D-PL., E., 1108—Large rm. for 1-2; $4; radio; I. C., bus, L, surf. Stone. Dre. 6022.

65TH-PL., E., 1449—Nr. park; light; sgl. or dbl. rms., $2, $3; I. C., bus, L, surface.

**Hotel Rooms.**
$6.50 WEEKLY $6.50
Newly dec., outside rooms; tubs or shower.
SOUTHLAKE HOTEL
4711 S. KENWOOD-AV.

WOODMERE HOTEL
4601 S. WOODLAWN-AV.
All rooms with private tub or shower.
$7.50—WEEKLY—$7.50

$6.00—WEEKLY—$6.00
Nicely furn. elev. bldg.; 24 hour switchboard; close to all trans.; $1.50 daily up.
DREXEL View Hotel. 4358 Drexel-blvd.

DORIAN HOTEL.
4545 Woodlawn. Atlantic 1810.
Private baths; all transp.; $6.50 up.

GLENWOOD HOTEL. 6535 WOODLAWN. New. dec., clean rms. $4 wk. up. All serv.

## TO RENT—ROOMS—NORTH.

ARGYLE, 1067—Hotel; lge. outside rms.; $4 up; daily, $1; 2 rm. apt., $8. L, bus, surf.

BANKS, 48 E.—Attr. sngl. studio rm.; also pleas. dbl. rm. Bus at door. Del. 4613.

BELLEVUE, 103 E.—Studio rm.; newly furnished; Swedish; modern; nr. loop-lake.

CHASE-AV.—Very large room, well furnished, twin beds; near express bus, L. Suitable for 2 $4.50 each. Shel. 5904.

CLARK-ST., N., 2703—Bachelor hotel; mod.; redec.; new beds; $4.50-$6. Linc. 9023.

CLARK, N., 2111—Large, light, clean rm. Suitable 1 or 2. Exc. trans. Lincoln 3580

[illegible]

## TO RENT—HOUSEKEEPING ROOMS.

## BOARD AND LODGING.

## APARTMENTS AND ROOMS TO SHARE.

## HOTELS AND APARTMENT HOTELS.

BERKSHIRE HOTEL

MELROSE APT. HOTEL

LINCOLN PARK ARMS

WELLINGTON ARMS

NORTHMERE HOTEL

1244 N. DEARBORN HOTEL

## TO RENT—HOUSES.

## WANTED—TO RENT—HOUSES.

## TO RENT—APARTMENTS—SOUTH.

THE CLOISTERS

## TO RENT—APARTMENTS—NORTH.

2000 LINCOLN PARK WEST

EDDYSTONE HOMES

232 E. WALTON-ST.

## TO RENT—APARTMENTS—NORTHWEST.

## TO RENT—APARTMENTS—WEST.

## TO RENT—ROOMS—NORTHWEST.

## TO RENT—ROOMS—WEST.

LIVE AT SEARS Y. M. C. A.

## TO RENT—ROOMS—SUBURBAN.

## TO RENT—HOUSEKEEPING ROOMS.

## TO RENT—APARTMENTS—SUBURBAN.

## TO RENT—FURNISHED APARTMENTS.

4164 DREXEL-BLVD.

## WANTED—TO RENT—APARTMENTS.

## TO RENT—STORES.

## TO RENT—OFFICES AND SHOPS.

SUBLEASE

## WANTED—TO RENT—FARMS.

## MUSICAL INSTRUMENTS.

Chicago Piano Exchange

## COLLECTIONS.

## REAL ESTATE—APARTMENT BLDGS.

A REAL 2 APT. BARGAIN

24 APARTMENT

9 APT.—SELL OR TRADE

3 APT.—$12,500

2 STORY BRICK APT.

3-5s BRICK—EDGEWATER

25 APARTMENTS

## REAL ESTATE—BUSINESS PROPERTY.

## REAL ESTATE—HOUSES.

7 RM. BRICK BUNGALOW

SOUTH SHORE HOMES

REAL BARGAIN

OUT OF THE ORDINARY

FORCED TO SELL

BEAUTIFUL

EXCEPTIONAL CONDITION

## REAL ESTATE—SUBURBAN—SOUTH.

## REAL ESTATE—SUBURBAN—S. W.

## REAL ESTATE—SUBURBAN—NORTH.

## REAL ESTATE—SUBURBAN—N. W.

THREE ACRE BARGAIN

PRETTY LITTLE COUNTRY HOME

## REAL ESTATE—SUBURBAN—WEST.

## REAL ESTATE—VACANT.

## REAL ESTATE WANTED.

## REAL ESTATE FOR EXCHANGE.

## REAL ESTATE LOANS, MORTGAGES.

## INDUSTRIAL PROPERTIES.

## SOUTHERN PROPERTIES AND RESORTS.

## REAL ESTATE—RESORT PROPERTIES.

## REAL ESTATE—ACRE PROPERTY.

## REAL ESTATE—FARM LANDS.

## CAMERAS AND OPTICAL GOODS.

# Horse Sense Answers

1. Baseball.
2. Stove.
3. Horse.
4. Circus—to drive stakes.
5. Bear.
6. [a] Pennsylvania—1787 [v].
   [b] New Mexico—1912 [z].
   [c] Ohio—1803 [w].
   [d] Utah—1896 [y].
   [e] California—1850 [x].

## REAL ESTATE—FARM LANDS.

**Illinois.**

21 ACRES nr. fine live town, 46 mins. loop. Rock Island subn. trans.; school, churches, stores in walking distance. About 15 acres rich bottom land, bal. ideal hillside loc. for home. Borders spring fed creek with good fishing. Sac. price, $3,825; $1,000 cash, bal. mo. Address B A 202, Tribune.

30 ACRE IMPROVED FARM—15 minutes west Chicago limits; large "Homestead"; just rejuvinated; pump house, etc.; on paved road; possession 30 days; rare bargain; $11,500; conven. terms.
ADDRESS B C 546, TRIBUNE.

3 ACRE FAMILY FARM.
Walking distance to suburban steam trans. Adj. live S. W. suburban town; 1 hour loop; small cash paymt.; bal. $18 month; 200 ft. paved road frontage.
ADDRESS B C 527, TRIBUNE.

3 ACRES rich black land, $1,390. Walking dist. school, churches, stores, 3 blks. C. R. I. & P. steam transp.; less than 1 hr. loop. An ideal war garden location; need $300, bal. $18 mo. Address B C 526, Tribune.

127 AC. improved; good bldgs., fine high location; on hard road; good land. Write or call E. P. Cox, Palatine, Ill. Palatine 178.

8½ ACRES—Facing State-street; paved; electric; terms. Prospect 1139.

**Indiana.**

160 ACRE FARM—Five miles from Crawfordsville; all tillable; excellent buildings; electric lights; immediate possession; $105 per acre.

190 acre farm—140 acres tillable; good buildings; electricity; subject to tenant's rights; $85 per acre.

274 acre farm—Excellent buildings; electricity; close to markets; 235 tillable; subject to tenant's rights; $125 per acre.

353 acres—All tillable; flat; best land Montgomery County, Indiana; electricity; excellent buildings; well drained and fenced; $149 per acre; 25% down will swing; subject to tenant's rights.
Fisher—Daseke Agency, Crawfordsville, Ind.

FOR SALE—Account illness, SACRIFICE 200 acre stock and grain farm; electric, modern; milk base; excellent soil; $55 acre; two-thirds cash. Tenant pays one-half milk and grain. Milk cows will be sacrificed. Oscar B. Smith, Knox, Indiana.

[illegible]

## MACHINERY AND EQUIPMENT.

**For Sale.**
New Small Shop Tools
Atlas lathes, milling machines, shapers, drill presses, arbor presses, motors, machinist vise.
Extend your priority to us; we will deliver the goods.
W. L. STEEGE MACHINERY CO.
100 S. JEFFERSON. CANAL 2823.

TURRET LATHES
Two 3½ in. bar feed Libbys, overhauled, motorized, complete with starting switches; 2¼ in. J. & L. bar feed turret lathe, overhauled, motorized; 1 new pneumatic bar fd.
COMMUNITY MOTORS.
235 E. 33D-ST. CALUMET 4300.

GAS FIRED HEATERS
Overhead industrial forced air type. Large size almost new, complete with therm. controls, fan and motor. Reas. Call Mr. Melnick, Oakland 0301.

HOLTZER-CABOT electric motors and generators without priority. A. C. current—1-5, 1-6, 1-8 h. p.; D. C. current—1-3, 1-4, 1-5, 1-6, 1-8, and 1-20 h. p.; D. C. generators 115 and 220 volt—250 watt. W. H. Lambie, 6700 Jeffery-av. Hyd. Park 6796.

FOR SALE—Lge. cap. drag-flight elevator; also large cap. elevators on rubber belts; Reeves transmissions. Wanted—lge. pipe. H. Prince, Sherman Hotel, by appmt. this wk. or home next wk., Franklin, Ind.

LEADER PIN DIE SETS
Large quantity; slightly used; all classifications of construction.
A. A. Silberman, 816 N. Kedzie. Nev. 7600.

Woodworking Machinery
Greenlee No. 545 60-in. double end tenoner; excellent cond.; can be seen in operation. A. A. Silberman, 816 N. Kedzie. Nev. 7600.

UNCLE SAM needs your surplus elec. equip. We buy and sell guar. A. C. and D. C. motors and generators for war production. ARTHUR WAGNER CO., MONROE 7409. 1436 W. RANDOLPH-ST., COR. OGDEN.

SURPLUS MACHINERY
36 in. pow. brake, 8 ft. hand brake, 4 coil wind. machs., 1 spin'g lathe. Gregory Electric Co., Transformer Div., 2535 S. State.

2 NO. 1, B. & S. hand screw machines — 13x5, 15x5, 20x10 L. C. B. G. lathes; No. 3 B. & S. produc. mill, Churchill internal grinder, 4 spindle drill press. Ches. 2538.

5 FT. Fosdick S. P. D. gear box; 2 in. J. & L. turret lathe, new motor drive.
Pioneer Machy., 1021 W. Lake. Sea. 6248.

WIRING SERVICE—POWER—LIGHT.
No priority delay. Material on hand.
Maywood Elec. Co., Maywood 34. Rev. toll.

ERIE B-2 steam shovel, 1 yard capacity. Call Melrose Park 1065 or Melrose Park 5849.

NO. 2x24 J & L turret lathe, with pump and 5 H. P. motor and tools.
W. L. Steege, 100 S. Jefferson. Canal 2823.

30X15 LOOSE change back geared lathe. Chesapeake 2538.

SAVAGE NIBBLER—Cuts 18 ga. metal. Crystal, 3430 Lindell, St. Louis, Mo.

[illegible]

SHEAR WANTED

CLOTH CUTTING MACHINE

## JEWELRY, DIAMONDS, OLD GOLD, ETC.

$1,000,000 IN DIAMONDS WANTED

American Diamond Syndicate

CASH FOR DIAMONDS

U. S. DIAMOND SYNDICATE

GET OUR CASH PRICE

## OFFICE FURNITURE AND DEVICES.

DESKS, CHAIRS, TABLES CHROME FURNITURE

DESKS, CHAIRS, TABLES

## PARCEL POST AND EXPRESS.

## USED AUTOMOBILES FOR SALE.

**WISE BUYS**
All with Like New Tires
Immediate Delivery
'42 Olds. 6 cyl. hydramatic 4 d. s.; r. h..??
'41 Dodge 6 p. conv. club cpe.; r., h..Barg.
'41 Chev. conv. club cpe.; rad., htr..Barg.
'41 Ford 6 p. sed.; rad., htr.; black...$695
'41 Chev. 6 p. sed.; r., h.; like new..Barg.
'41 Plym. 5 p. sed.; r., h.; like new..Barg.
'41 Merc. 5 p. sed.; rad., htr.; black..Barg.
'40 Olds 5 pass. sed.; rad., htr.; black.$545
'39 Stude. 6 p. sed.; rad., htr.; blue..$445
'39 Buick 5 p. sed.; rad., htr.; barg..$465
'39 Pontiac 6 p. club sed.; rad., htr..$435
'39 Ford sed...$345 | '39 Dodge cpe....$395
'39 Nash sed...$395 | '38 Dodge sed....$295
'38 Stude. sed.$295 | '38 Pack. sedan..$295
'38 Olds. sed..$275 | '38 Plym. sedan..$245
'38 Ford sed...$225 | '38 De Soto cpe.$245
'37 Pack. cpe..$175 | '37 Buick sed....$245
'37 Olds. cpe...$195 | '37 Chev. sedan..$135
'37 Pack. sed..$195 | '37 Ford sedan...$145
'37 Stude. sed..$175 | '36 Chrys. Airfl..$145
'36 Buick conv.$175 | '36 Olds. sedan..$145
'36 Chrys. sed..$145 | '36 Plym. sedan..$135
'36 Dodge sed..$145 | '35 Chev. sedan...$65
150 Others to Choose From
Terms. Trade. Open eves. till 9.
HEATED SHOWROOMS
**3317 N. Cicero**
North Town Auto Distrib.

**BUICK 1939, $495**
De luxe Special 4 dr. 5 pass. trunk sedan; radio, heater, air conditioning, 5 very good tires. Original throughout. Sac.: $495. TERMS. TRADE. OPEN SUNDAY.
**3939 WASHINGTON**

BUICK—1941 STATION WAGON. MUST BE SOLD. ANY REAS. OFFER. MR. McCUE, 1132 DIVERSEY-BLVD.

BUICK—1941 SEDAN. SMALLEST MODEL. LIKE BRAND NEW. W.W. TIRES, RADIO. 8959 S. ASHLAND. Open eves. 'til 9 p. m.

BUICK—'39 61 sedan; radio, heater.....$475 Gerwig-Nelson Buick, 8447 S. Ashland.

BUICK—'38 4 dr. sedan; good tires; safety tubes; $245. 6520 S. Western. Hem. 4333.

BUICK—'41 club convertible coupe; bargain. DEALER. 1637 N. CICERO. BERK. 3122.

**Cadillac 1942 Sedanette model 62 de luxe 6 passenger**
That long low Cadillac with all chrome; fully equipped, radio, heater; in black; pass for new car with OPA.
Bird-Sykes, 2235 S. Michigan

CADILLAC, 1941—4 door trunk sedan; 62 model; low mileage. Greenleaf 7219, call all day Sunday. Week days after 6.

CHEVROLET—1942 suburban carry-all, 8 passenger. No OPA permit required. 1941 FORD station wagon. 1940 FORD station wagon. BROTZMAN & MELMS. 227 S. Grove-av., Elgin. Ph. Elgin 6108.

CHEVROLET—1941 Fleetline 4 dr. sedan. Also club coupe and convertible. So near new you would think cars had not been driven. $100 below market value. 6035 Cottage Grove. Hyde Park 6428.

C-H-E-V-R-O-L-E-T-S. 1941s, '40s, '39s, '38s, '37s, '36s. DEALERS WELCOME. FITZPATRICK'S 8959 S. ASHLAND. Open eves. 'til 9 p. m.

CHEVROLET—1941 .......................$735 5 pass. sed.; 5 like new tires; radio, heater. BRADLEY———4748 W. CHICAGO-AV.

CHEVROLET—'40 4 dr. sed.; exc. cond.; rad., htr., seat covers, fog and spot lgts.; $650. Park Ridge 2188, after 7 p. m.

CHEVROLET—1936 coupe; radio, heater, tires and car like new. A buy. Terms. Conoco, 834 S. Harlem, Oak Park.

CHEVROLET—1941 4 dr. sedan; exc. tires; first $795 takes. 400 Lake-st., Maywood.

CHEV.—'39 Mast. de l. 2 dr. sed.; htr., defrost., gd. tires; $385; private. Jun. 9522.

CHEV.—'41 spec. de l. 4 dr. sed.; fully eqp. 1-9 p. m. 3522 Archer, 1st floor.

CHRYSLER—1940 New Yorker sedan; liquid drive, overdrive, radio, heater, covers; like new; A1 condition throughout; orig. owner seeking $850. Garage, 2209 W. Devon. Ask to see my car. H. H. Jacobson. Mon. 9111.

CHRYSLER—'36 sed.; '34 V-8 Ford cpe.; '41 Pack. 180 sed.; '38 Chev. panel sound trck. Gd. rubber, motors. Redshaw, Granville, Ill.

CHRYSLER—1937 6 cyl. 4 dr.; rad., htr., o'dr., 5 exc. tires; sacr. 3757 N. Ashland.

**Dodge '41—6 pass. cpe., $795**
Custom fluid drive; juset like new.
**Dodge 1941—4 door sed., $795**
Bird-Sykes, 2235 S. Michigan

**Dodge '41 7 Passenger Sedan**
Radio and heater. Like new.
DODGE DEALER, 5725 BROADWAY.

DODGE—1941 SEDAN. ALSO 1940 SED. LIKE NEW CARS; AS LOW AS.......$695 8959 S. ASHLAND. Open eves. 'til 9 p. m.

DODGE—1941 STATION WAGON. 8 PASS. $1,150. MR. SCHNEIDER, 1132 DIVERSEY.

DODGE—'37 de luxe trunk sedan; heater; good tires; A-1 mech. cond.; real val.; $195. CLARK-MAPLE CHEV. 1038 N. CLARK.

DODGE—1940 .............................$565 5 pass.; 5 like new tires; radio, heater. BRADLEY———4748 W. CHICAGO-AV.

DODGE—Late '40 de luxe 4 dr. sed., radio, htr.; perf. cond.; $565. 5956 S. Kedzie.

DODGE—1936 4-dr.; 5 exc. tires; runs perf.; sacr. Shell Sta., 3757 N. Ashland.

DODGE—'37 sedan; radio, heater; $275. South Chicago Buick, 8600 Commercial.

DODGE—'41 fluid drive 2 dr. sedan; radio, heater; good tires. Independence 0555.

**1941 Ford Station Wagon**
Guaranteed, low mileage.
MIDWEST AUTO.
2240 S. MICHIGAN. VICTORY 7427.

FORD—'42 Fordor super de luxe; rd., htr. Liberal discount. OPA order necessary. J. A. LAVERY AUTHORIZED FORD DEALER. 6127 Cottage Grove. Open Sun. Mid. 5300.

FORD—'37 model 85 2-dr. sedan; orig. finish; large heater, trunk; perfect tires; best mech. condition; real bargain; $195. ALSO 1936 85 SEDAN, $125. CLARK-MAPLE CHEV. 1038 N. CLARK.

FORD—'32 V8, model 32 coupe; priv. owner; 5 recent retreads. Hyd. Pk. 0448.

FORD—'35 5 passenger sedan; perfect; sacrifice. 3238 W. Jackson-boulevard.

FORD—'41 DE LUXE STATION WAGON. 2247 S. MICHIGAN. VICTORY 1268.

FORD—Late 1939, "85" coupe, S. W. htr. A1 condition. Sacr. $385. Hemlock 2767.

FORD—'41 super de luxe club convertible; rad., htr.; barg. 2473 Milwaukee-av.

FORD—1939 coupe de luxe; 5 exc. tires; low mileage; $375. 3757 N. Ashland.

FORD—'37 60 Tudor ..........................$129 STALLWORTH, 7400 STONY ISLAND.

HUDSON—1940 CUSTOM "6"..................$495 5 pass.; 5 like new tires; radio, heater. BRADLEY———4748 W. CHICAGO-AV.

LINCOLN-ZEPHYR—LATE 1940 SEDAN. RADIO, HEAT. EXCEPTIONALLY CLEAN 1 OWNER CAR. $660. 1132 DIVERSEY.

LINCOLN-ZEPHYR—'37 COUPE, $125. Cook County Distributors, 1340 W. 63d.

MERCURY—'40 6-pass. convert. cpe.; rad., heater; outstanding car; specially priced. LANAHAN, INC., 2522 and 2542 Michigan.

**NASH 1940, $495**
De luxe small 6 cyl., 4 dr. sedan; original black finish. Very low mileage; carefully taken of. Entire care like new.
**—2247 S. MICHIGAN—**

NASH—'42 "600" sedan. OPA order. Barg. NASH—'41 "600" sed. Perf. cond. Barg. DEALER. 1637 N. CICERO. BERK. 3122.

**OLDS 1940, $595**
De luxe 5 pass. trunk sedan; radio, heater, defrosters; five like new tires. Original thruout. Like brand new. Sacrifice: $595. TERMS. TRADE. OPEN EVES. TO 9.
**3939 WASHINGTON**

OLDSMOBILE—1941
**STATION WAGON**
Custom de luxe hydramatic; fully equipped; punctureproof tubes; will pass for brand new. First come, first served.
**1150 W. JACKSON-BLVD.**

OLDS—1937 "6" cyl. ...........................$225 5 pass.; 5 like new tires; radio, heater. BRADLEY———4748 W. CHICAGO-AV.

OLDS.—Late '37 "6" 4 dr. de l. sed.; A-1 cond. and tires; must sell. $245. Rep. 3620

OLDS. '41 4 d. de l. sed.; 6 cyl.; rad., htr. Like new. Bus. Hay. 0828. Home. Moh. 7838.

OLDS.—1936 tour. sed.; rad., htr.; must sell today. $135. 640 Madison-st., Oak Park.

**Packard 1942 Clipper, $1,195**
8 cyl. 4 door sedan; radio, heater. Whitewalls; pass for new car with OPA.
Bird-Sykes, 2235 S. Michigan

PACKARD—1941 Clipper 5 pass. sedan. So near new you would think car had not been driven. $200 below market value. 6035 Cottage Grove. Hyde Park 6428.

PACKARD—1941 "6" SEDAN. ONLY $945. HERE'S A REAL BUY. FITZPATRICK'S, 8959 S. ASHLAND. Open eves. 'til 9 p. m.

PACKARD—6 "40" club coupe; good tires, radio, heater; low gas and oil consumption; private party. Winnetka 1588.

PACKARD—1940 6 cyl. 4-dr.; rad., htr., w. w. tires; good cond.; sacr. 3757 N. Ashland.

PACKARD—'37, 2 door sedan. A-1 condition. Good tires. $200. Call Hemlock 9894.

PLYM.—Late 1941 spec. de luxe 4 dr. sedan. Radio, htr. Must sell. $765. Hem. 2054.

PLYMOUTH—1941 4-dr. spec. de l.; 5 exc. tires; sacr. $765. Shell Sta., 3757 N. Ashland.

PLYMOUTH—'39 2 dr. sedan; perfect cond.; $350. Garage, 5701 N. Ashland. Ard. 7817.

PLYMOUTH—'41 5 pass. club coupe; htr., rad., w. w.'s; $645. Dealer, 1252 S. Kolin.

PLYM.—'41 4 dr. spec. de l. sedan; radio, heater. 3932 N. Sacramento. Chas. Puleo.

PLYMOUTH—'36 de luxe 2 dr. trk. sd., $95. DODGE DEALER, 5725 BROADWAY.

PLYM.—'40 2 dr.; rad., htr.; gd. tires; $535. STALLWORTH, 7400 STONY ISLAND.

## USED AUTOMOBILES FOR SALE.

**STUDEBAKER**
**We Handle All Our Own Time Payment Deals**
No outside finance company. No embarrassing questions from strangers. It's A SECRET between you and Studebaker.
1941-1940-1939
STUDEBAKER—CHEVROLET—FORD
PLYMOUTH—OLDSMOBILE—HUDSON
CHRYSLER—DE SOTO—PONTIAC
DODGE—BUICK—NASH—PACKARD
'40 Ford cpe..$395 | '39 Pontiac sed...$495
'39 Stu. com. s. 495 | '36 La Salle sd.. 85
'34 Plym. sed... 38 | '38 Ford sedan.. 275
'37 Pontiac sed. 195 | '37 Buick sedan. 195
'37 Packard sd. 225 | '38 La Salle sed.. 245
'38 Plym. sed.. 345 | '36 Stude. sedan. 65
'37 Stude. sed.. 95 | '39 Plym. 7 pass. 195
'36 Olds. sedan 145 | '35 Buick sed... 95
**STUDEBAKER**
26TH AND MICHIGAN
CALumet 6492. Open Evenings.

**TODAY'S BEST BUYS**
'41 PACKARD "120" trg. sed.; rad., htr.
'40 PACKARD "120" trk. sed.; rad., htr.
'40 PACKARD 6 cyl. trg. sed.; rad., htr.
'39 PACKARD "120" trg. sed.; rad., htr.
**PACKARD-CHICAGO**
24th-Michigan Cal. 7400

STATION WAGONS—'39s
Chevrolets and Fords—4 to choose from. Original station wagons. Excellent tires. LAWDER BROS., 6900 Vincennes-av., 1 block west of State.

**PLYM. 1941, $695**
Latest 5 pass. de l. sed.; radio, htr., clock; very low mileage. Entire car like new.
**—2247 S. MICHIGAN—**

PLYMOUTH—1936 4 dr. trunk sedan; radio, htr. Excellent tires. A buy. Terms. Conoco, 834 S. Harlem, Oak Park.

PLYM.—1939 SEDAN. REAL BEAUTY. BARG.; ALSO 1938 SEDAN; ONLY...$345 8959 S. ASHLAND. Open eves. 'til 9 p. m.

PLYMOUTH—1941, 2 door sedan. Good cond. Good tires. Call Delaware 4792.

PLYMOUTH—'41, late model sedan. Excellent condition. $675. Saginaw 2970.

**PONTIAC '40, $595**
De luxe 5 pass. trunk sed.; radio, heater, defrosters; 5 good tires; orig. finish. This car will pass for new. Sac., only $595. TERMS. TRADE. OPEN SUNDAY.
**3939 WASHINGTON**

PONTIAC 1941 BRAND NEW CARS.
PONTIAC—1941 SEDAN; RADIO.....$895
PONTIAC—1940 SEDAN; RADIO..... 645
PONTIAC—1939 SEDAN; RADIO..... 465
PONTIAC—1937 SEDAN; RADIO..... 265
PONTIAC—1936 SEDAN; RADIO..... 165
8959 S. ASHLAND. OPEN EVES. TILL 9.

PONTIAC—1940 4 door sedan, 8 cyl., excellent condition; private party. $600. Miss James, Hyde Pk. 10400. 9 a.m.-5 p.m.

PONTIAC—'37 6 cyl. 4 dr. sedan; barg. LOEBER PONTIAC, 1111 N. CLARK.

**Studebaker Del. Sedan**
Rich, lustrous black '39 4 door touring model, blt.-in trunk. Special equipment includes radio and heater. This car has excellent tires; is economical [low license fee] to operate; and is in A-1 cond. Open Monday and Thursday evening for your inspection. PACKARD—EVANSTON, 1735 E. Railroad.

**Packard '40 Sedan, $345**
STUDEBAKER BRANCH
1836 Ridge. Evanston.

**'40 Studebaker Champion**
Economical 2 door sedan; climatizer, good tires, motor, appearance. Reduced. STUDEBAKER Branch, 6335 BROADWAY.

STUDEBAKER 1941 SEDAN. Famous Champion 4 door de luxe. Radio, heater. A real buy. Open evenings. WALTON, 2229 S. MICHIGAN.

STUDEBAKER—'41 champion 6 sed.; prac. new; overdrive, htr. Real barg. 3940 Grand.

STUDEBAKER '39 Champ. 4 dr.; rad. htr., 5 g. tir.; $340. 3539 Wentworth. Atl. 9884.

## MOTOR TRUCKS.

**For Sale.**

**RECONDITIONED**
GUARANTEED—READY FOR WORK.
'42 Chev. tractor, 2 sp.; 825 tires; almost new; no OPA neces. 1941 Chev. 160" [2], new stake; '40 134" Chev. refrig. trk.; '40 Chev. C. O. E., Chev., G. M. C., Ford 2-sp. dump, '39 Chev. 160" dual ch.; Chev. '39 134" stk. panel. Reo. ½ t. pickup; '38 Int. ½ t. panel. Chev. '35 ½ t. panel.
PRICED FOR QUICK SALE!
LEWIS, 3400 Ogden. Crawford 4205.
Open eves till 6:30. Closed Sunday.

**'41 Intern'l 6 Wheel Dump**
**'42 Intern'l K7 Tractor**
**'42 Chev. 6 Yd. Dump**
**'41 Ford Pickup**
No O. D. T. orders necessary.
FEYERBEND MOTOR SALES.
7711 STONY ISLAND. Sou. Sh. 7240.

1942 DODGE PICKUP—NO OPA.
1941 CHEV. ½ ton pickup; low mileage.
1940 PLYMOUTH pickup.
1941 GMC new 5 yd. dump.
1941 FORD 4 yd. dump.
1941 CHEVROLET 4 yd. dump.
1939 CHEVROLET 3½ yd. dump.
1939-'40-'41 stake body trucks.
MANY OTHERS.
BRAUD, 3647 S. WESTERN. PRO. 9500.

1941 WHITE tractor—Compl. mod. W. A. 20
1941 WHITE 2-t. l. w. b., model W. A-14.
1939 INTERNATIONAL tractor, mod. D40
1941 DIAMOND 1-ton de luxe panel.
5 LATE MODEL PICKUP TRUCKS.
7¼ ton Mack dump truck. Also 5 others.
ALL MUST BE SOLD AT ONCE.
4545 MADISON.

'39 INTERNATIONAL 1 ton pickup.
'36 International ½ ton pickup.
'38 Chevrolet ¾ ton panel.
'36 Dodge 1½ ton panel stake.
ACE, 5243 N. LINCOLN.

1942 DODGE C. O. E. chassis and cab, long w.b. D-40 Interna. tractor; fully equipped. DUMPS, STAKES, PANELS, PICKUPS. Perfect Motors, 1230 S. Ashland. Can.9767

FORD—'37 ½-ton pickup. INTERNATIONAL—'39 ½ ton panel. DODGE—'38 ½ ton panel. DEALER, 1637 N. CICERO. BERK. 3122.

'40 FORD — 157 inch stock rack; perfect. '37 Ford, 158 inch Chicago stake; bargain. 50 pickups, panels, stakes, dumps; bargs. Nelsen-Hirschberg Ford, 5133 Irving Park.

CHEV.—1942; C. O. E. tandem 8.25x20 tires; 2 speed axle; 18 ft. trailer type body; high torque motor; no O. D. T. 3701 W. Ogden.

'39 FORD—¾ ton pickup; exceptionally clean; motor recently overhauled. Ruby Chev., 7158 Stony Island. Fai. 9600.

K. S.-6 INTERNATIONAL Tractor, complete. Three '41 Chevrolet, C. & C., long wl. b. Must sell. 25 others. 2100 S. Western.

TRUCK—'37; 10½ ton; long wheelbase; stake body; 10 ply tires; make offer. 4738 Belmont. Pensacola 4030.

INTERNATIONAL—K. S. 7; 900x20 tires; truck like new; must sell. 3701 W. Ogden.

1935 INTERNAT'L panel ½ ton—Perf. cond.; almost new tires. 2877 Archer. Laf. 3080.

¼ TON PANEL—Chev. '34; gd. running cond. Exc. tires. Pri. Reas. Berwyn 5241.

USED TRUCK BODIES—12 ft. long; insulated; must sell. Kedzie 4604.

FORD—'36 6 WHEEL DUMP—NEW MOTOR. VERY GOOD TIRES. CICERO 3531.

5 T. INTERNATL. dump, heavy duty, excavating body, coal boards. Mans. 0993.

DIAMOND T—'34; 2 ton stake; 11 ft. Overhld. mot.; $275. Inq. Garage. Van B. 8480.

**Trailers and Tractors.**

5 TRAILERS—Latest 1941; 26 and 28 ft., 10 by 20 tires; big axles; vacuum brakes. Call Seeley 5971 or Victory 5540.

1940 MACK E. H. U. heavy duty—Cab over engine; perf. cond.; private. Superior 4290.

**Wanted.**

**$100 MORE**
FOR LATE TRUCKS, TRAILERS, and tractors, any size. We come out. Mr. Corning, 2400 W. 21st-st. Seeley 7551.

**Attention, Truck Owners**
SPOT CASH FOR YOUR TRUCK, TRACTOR, OR TRAILER. WE WILL CALL ANYWHERE. MANSFIELD 7772.

MEN with tractors or tractors and trailers—To haul steel in Illinois and Indiana. Motor Transport Line, 6791 South Chicago.

TRUCK — ½ ton panel or sedan delivery, Chev., Ford, or Dodge, late model. Private party only. Phone Lloyd, Plaza 6190.

HIGHEST CASH PRICES PAID for TRUCKS. WE COME OUT. CALL AVENUE 7070. Nelsen-Hirschberg, 5133 Irving Park-road.

DEALER WILL PAY TOP DOLLAR FOR TRUCKS, ANY SIZE, MAKE, OR MODEL. 1637 N. CICERO-AV. BERK. 3122.

WANTED—Light delivery truck, good condition. Call Juniper 2289.

P-I-C-K-U-P-S
All sizes; top prices. Capitol 1100.

WTD. to rent—1½ ton truck for so. s. city deliveries. Lincoln 4551.

TRUCK—'40, 41, '42; 1½ ton; L. W. B. chas. and cab; pri. party only. Wel. 0232.

WILL pay cash for a used truck from individual only. Phone Crawford 1647.

## AUTOS, TRUCKS TO RENT.

UP TO DATE PASSENGER CARS, TRUCKS —Chevrolets, G. M. C.'s, ½-2 ton panels, stakes. Low rates by hour, day, wk., or yr. HERTZ DRIVURSELF. DEL. 7272.

WANTED to rent—Truck for city pickup and delivery; steady work. Address B A 533, Tribune.

RENT A TRUCK by hour, day, week, year—½ to 2 ton with panel, stake body, without driver; low rates. Harrison 4806.

1940 ONE ton express; full or part time. Avenue 0939 mornings.

## AUTOMOBILE LOANS.

**CASH IN 10 MINUTES**
LOANS ON AUTOS OR TRUCKS
LOANS ON YOUR OWN SIGNATURE,
FURNITURE, BUSINESS, MACHINERY.
**WINTER-HIRSCH**
1842 S. Michigan-av. Cal. 4290.

AUTO loans—No minimum charge; quick serv. Newberry, 1025 N. Clark. Whi. 8004.

## AUTOMOBILES WANTED.

**GUILTY!**
OF PAYING
**Highest Prices**
IN CHICAGO
FOR USED CARS
Any Make or Model
From 1937 to 1942
**We Need 500 Cars Immediately!!**
Also we will pay off balance due finance co. and give you difference in cash immediately. No red tape. Bring title and save time.
Ask for Mr. Berry
Open 9 A. M. to 9 P. M.
Phone Mulberry 5800
**3315 N. Cicero**

**THAR'S MORE GOLD IN BEVERLY HILLS**
FOR YOUR
CHEV., FORD, PLYM., PONT., OLDS., MERC., DODGE, STUDE., ETC., ETC.
ALL OUT OF NEW CARS
ASK US THE
$64 QUESTION
HOW MUCH FOR MY CAR?
WE ARE CHICAGO'S TOP DOLLAR RETAILER, AND IN ADDITION WE HAVE A WESTERN OUTLET.
CASH ON THE SPOT
AUTH. FORD-LINCOLN FOR 22 YRS.
**HOEFFEL-GOY, INC.**
1703 W. 95th-st. Beverly 3100.

**IF YOU DON'T KNOW USED CAR VALUES KNOW YOUR DEALER**
**LAWDER BROS.**
ESTABLISHED 1890.
Highest Cash Prices Paid
1937 to 1942
**WE COME OUT**
6900 Vincennes. Triangle 2500
1 BLOCK WEST OF STATE-ST.

CALL
**CICERO 4344**
FOR THE BEST PRICE ON YOUR CAR. We have sold all our new cars to the gov't and must have late model used cars to stay in business; western dealers make us their first stop; we can afford to give you more for your car if you see as first; for a real surprise and more cash stop at
**Murphy Motors, Inc.**
Authorized Ford dealers for 20 years.
6023 ROOSEVELT-ROAD.
Cicero 4344, 9 a. m.-8 p. m., daily.

Need twelve 1942 Fords and Chevrolets immediately. Highest cash prices paid. Must have low mileage. Authorized Ford Dealer. Lawder Bros., 6900 Vincennes-av.

CAR OWNERS—INDIVIDUALS—DEALERS! John Optiz Chevrolet, 20th and Dodge, Omaha, Neb., wants 200 to 500 Chevrolets, Fords, Plymouths, Pontiacs, and Oldsmobiles, '40, '41, and '42 models. Write us approximate condition and mileage. We will call or write arrangements to see your car. Highest cash prices. Chicago bank connections.

**Wanted—Late Model**
USED CARS AT ONCE
WILL PAY CASH.
BITTERSWEET 1169
**3333 N. ASHLAND**

OLD, JUNKED, WRECKED
CARS AND TRUCKS WANTED.
BEST PRICES. WE CALL ANYWHERE.
MARTIN AUTO PARTS
2638 SOUTHPORT-AV. DIV. 2772.

WILL PAY GOOD PRICE
for late model Fords and Chevrolets.
HOWE BROS.
7101 W. Grand-av. Merrimac 9880.

A SAFE PLACE TO SELL.
WE NEED YOUR CAR.
JAMES LEVY BUICK CO.,
2257 S. MICHIGAN-AV.

**We Need Chevrolets**
'39-'40-'41 MODELS—GOOD CONDITION
South Shore 7240

**Cadillacs Wanted**
3 LATE MODELS FOR EXECUTIVES.
Phone South Shore 7240

**We Need 8 Fords, Plym.**
LATE MODEL CARS.
SOUTH SHORE 7021

EVANSTON FORD DEALER
can pay you special premium prices for clean '39, '40, '41, '42 Fords. L. W. Shanesy, Shel. 4141. 1624 Chicago-av., Evanston.

WANTED—Cars from private parties for defense area. See others; then see us. Convince yourself we pay you more for your car. 6051 Cottage Grove-av. Plaza 1228.

TOP DOLLAR FOR YOUR CAR. Auto leasing co. needs '40-'41 cars to stay in business; must have excellent tires. Saunders System, 28 W. Lake. Cen. 1077.

**Top Prices—Late Models**
MACLEOD MOTORS — FORD DEALER.
4112 ELSTON. JUNIPER 1670.

WANTED—1937-1941 Ford or Chevrolet 5 passenger car; pay up to $800 for nice car. Mr. McMahon, 400 Lake-st., Maywood.

WANTED AT ONCE—A 1941 or 1942 Buick or Cadillac, from original owner. Will pay above market price. Hay. 1778.

WOULD like to buy late model car from private party. Prefer '38 to '42. Cash. Art Engers, 6115 N. Clark-st. She. 0431.

WE are in the market to buy a 1941 or 1942 Buick or Cadillac. Do not have a trade. Call Mr. or Mrs. George Lutz. Regent 9036.

WE must buy 7 late model Chevrolets, Fords or Plymouths at once to carry on our business. Mr. Michaels, Haymarket 3670.

PRIVATE party wants from same '39 to '41 car with good tires for cash. Call after 5 p. m. or anytime Sun. Apt. 402. Lon. 8120.

PRIVATE party has immed. need for late model car to be used by sheet metal worker on defense project. National 2062.

HAVE immediate need for a good car not over 3 years old, from private party; will pay all cash. Phone today, Crawford 1647.

WANTED—CHEVROLET, 1940 OR 1941. WILL PAY UP TO $775, ALL CASH. Mr. Edgar. BEVERLY 8831

WANT used car with nice tires. All cash. Call after 9:30 a. m. Mans. 3430.

WANT good used car—Late model; cash up to $1,000. University 3717, Mr. Stewart.

FORD, CHEV., PLY., OLDS. — '35 to '42. L. Dabe, 6827 N. Clark. Rog. Pk. 5443.

MECHANIC wants car needing repair or with cracked block. Up to $250. Cicero 2844.

WILL pay $200 above market for any good low mileage car. 1025 N. Clark. Whi. 8039.

WANT late model used car—Pay up to $950 for low mileage car. Longbeach 4716.

WANT late model Ford in good condition; have $850 cash. Longbeach 5875.

WOULD like late model car; must be in good condition; good tires; cash. Long. 5875.

WILL buy from private party late Chevrolet; pay $850. Longbeach 8986.

WANT from private party '41 or '42 Chev. or Ford; pr. no object; nice car. Lon. 4716.

WILL pay $350-$900 for '39-'41 Ford, Chev., Plym. from priv. party. Riverside 2521.

CONVERTIBLE WANTED—ALL CASH FOR IMMEDIATE SALE. HUMBOLDT 0360.

WANT Ford or Chevrolet for cash Humboldt 2428.

FORD or Plymouth—'40-'41 sedan; 2 door or 4 door. 3030 N. Clark-st. Wel. 3032.

PRI. party—Will pay top dollar for a good 1940 or 1941 automobile. Buc. 9091.

DEFENSE WORKERS NEED A LIGHT CAR. ALL CASH. LONGBEACH 6860.

GOOD auto wanted—From private party, reasonably priced for cash. Hyde Park 3521.

## AUTOMOBILES WANTED.

**"Don't Give Your Car Away"**
**SEE ME LAST**
to
**Convince Yourself That I Pay More for Cars, Trucks, and Station Wagons**
We will pay off finance co. and give you your equity in cash.
If You Can't Drive in
I Will Come Out
Phone Me
MR. HENSEN
NATIONAL 0800
**2550 N. Cicero**
Open Eves. 'til 9 All day Sunday.

Attention, Private Party
**SALT LAKE CITY**
NEEDS 500 CARS
Large Defense Area
Pay $150-$200 More
'38s-'42s
We Come Out
Mr. Walters, Gra. 6230
Now at 814 Diversey
Open Evenings and Sundays

WANTED
Late Model Cars—All Makes
From Private Owners
TOP DOLLAR PAID
GET A BID
FROM AN AUTHENTIC
CALIFORNIA DEALER
MUNTZ CAR CO.
GLENDALE, CALIFORNIA
CHICAGO OFFICE
4719 W. MADISON
Phone Columbus 7315

**GET LUCKY!!**
CALL
**Haymarket 1777**
THE TOP DOLLAR BOYS
ARE BUYING AGAIN AT
**1150 W. JACKSON**

**CHICAGOANS! WE'LL COME OUT**
1936S TO 1942S.
We won't pay more, but we won't pay less, and you'll like our fairness in our way of buying.
RONNIE MOTORS.
7625 Stony Island Reg. 0616

FORD
MERCURY OWNERS
for a safe and reliable place to sell your car—come to us.
Hub Motors, Ford Dealer
Formerly Ray Tennes Motor Co., 2473 Milwaukee, corner Sacramento.

**CASH! CASH! CASH!**
CALL US. WE COME OUT.
F-I-T-Z-P-A-T-R-I-C-K
PONTIAC DEALER. BEVERLY 8331.
OPEN TILL 9 P. M.
**8959 S. ASHLAND**

HIGHEST CASH PRICES
for old junk, wrecked autos or trucks.
WARSHAWSKY & CO.
World's Largest Auto-Truck Wreckers.
1900-24 S. STATE-ST. CALUMET 6800.

**—APPRAISERS—**
CALL US OR BRING YOUR CAR IN
WE WILL TELL YOU WHAT IT IS
WORTH; NO CHGE. OR OBLIGATION.
6035 COTTAGE GROVE. HYDE PK. 6428.

NOTICE
Party wants to buy late model car from private party. Prefer 1939, 1940, or 1941 model. Will pay highest cash price. Call Mr. Zoris after 9 a. m. at Seeley 0607.

**For Junking Purposes Only!**
WANT—'36 Pontiac 6 and '37 Oldsmobile 6 and model "A" and model "B" Fords.
MARTIN AUTO PARTS.
2046 DOMINICK. DIV. 2772.

LILLY INCORPORATED
29 YEARS ON HALSTED-STREET
Will pay high price for good cars.
6919 SOUTH HALSTED. ABERDEEN 5360.

More Cash for Your Buick
FRANK LYNCH BUICK
5330 Irving Park Mul. 1800

Highest Prices Possible
for your car; at once; any model from 1936 to 1941; no deduction for necessary repairs; will cell. 661 E. 71st. Tri. 9177.

CONVERTIBLE Cadillac coupe or sedan—'30 to '42. Wanted by private party from same. Will pay cash. State lowest price wanted. ADDRESS B A 532, TRIBUNE.

WILL buy—A late model Ford, Chevrolet, Plymouth, or other good light car from private party and pay cash at once. CALL GORDON, AT REGENT 0617.

GAS CO. WANTS CARS!
3757 N. Ashland Gra. 5460

PRIVATE PARTY who wishes to sell late model Ford, Chevrolet, or Plymouth can get highest cash price from party who needs car at once. Call Midway 6656.

PRI. party wishing to sell for cash, used car or truck. Call at cigar store, 3201 W Cermak. Rockwell 5088.

HAVE immediate need for good auto; not over three years old; from private party; for cash. Triangle 8214.

WILL buy from private party—'38 to '41 Ford, Chev., Pontiac, Olds., or Mercury; will pay off notes. Triangle 8165.

CASH buyer wants 1941, 1940, or good 1939; any make; up to $950. Call at once. Radcliffe 4640 or South Shore 6564.

CASH FOR YOUR CAR.
JAMES F. GOODWIN, DODGE DEALER.
5725 BROADWAY. LONGBEACH 1300.

DEFENSE worker must buy good late model car today or tomorrow; will pay high cash price. Ralph, Drexel 0464.

CASH FOR YOUR CAR.
QUICK ACTION. BRING TITLE.
3940 GRAND-AV. SPAULDING 3940.

HAVE all cash for '40 or '41 car—Must have good tires; be in good condition. 4925 MADISON-ST. AUSTIN 4955.

SEE OTHERS FIRST! Then see us—Highest cash prices. 7717 S. Halsted. Rad. 5858.

PRIVATE party—Wants small car, good tires; for delivery. All cash. Dor. 7020.

$350 CASH—Must have dependable car at once; prefer '37, '39 Chevrolet. Del. 8243.

WANTED—Late 6 cylinder sedan from private party. All cash. Beverly 0368.

HIGHEST cash prices paid for wrecked, junked cars and trucks. Armitage 3500.

WANTED any model good car or sta. wagon. AUSTIN 2896.

CASH FOR A GOOD USED CAR
1441 E. 75TH-ST., 1ST FL.

IF it runs and looks decent will buy it—Bring title; get cash. 4530 Madison.

PRIV. pty.—Steady empl. wants gd. auto from pr. pty.; reas. pr.; no tr. Wen. 8348.

WILL pay $200 above market for low mileaged '41 Plym., Chev. or De Soto. Ave. 1904.

CASH for clean, small 1937 to 1941 coupe or sedan from priv. party. Hemlock 6399

NEED a car with good tires—Will pay all cash. Mr. Williams. Mansfield 6427.

RAY CUMMINGS pays a good price for cars, any make or model. Radcliffe 3460.

WANTED—Late model used car from private party. Pensacola 9549.

WANT '39, '40, '41 Chev. or Ford—Gd. tires. Have $850. 5324 Broadway. Lon. 1155.

PRIVATE party wants convertible Buick or Chevrolet; 1937 or 1938. Canal 8179.

WANTED—Late model used cars. Pay up to $800. Wright, 1822 Ridge-av., Evanston.

## AUTOMOBILES WANTED.

**SELL NOW While Prices Are High**
BRING YOUR CAR IN!
IF YOU OWE A BALANCE WE'LL PAY IT OFF
**SPOT CASH IN 5 MINUTES**
Call Kedzie 8181
OPEN 9 A. M. to 9 P. M. DAILY-SUNDAY.
**3937 WASHINGTON**

**NEED 200 CARS**
AND
We Mean It
When We Say We Pay
$150 TO $200 More
for Your Car
ANY MAKE—ANY MODEL
See Us First
3838 N. WESTERN
Mr. Williams
KEYSTONE 2929

**ATTENTION**
**CALIFORNIA**
DEALER PAYING
TOP PRICES
—CASH—
Mansfield 8477
4944 MADISON

**TO STAY in Business!**
WILL PAY
HIGHEST CASH PRICES.
BRING CAR AND TITLE.
GET CASH
Petersen Chevrolet. Vic. 6500
2401 S. MICHIGAN-AV.

BUYER FROM
**CALIFORNIA**
will pay high California prices for 1937 to 1942 cars. All makes and models. Get my price first. Will come out and pay SPOT CASH! 5 minute service. Owe a Balance? Will pay it off and give you the difference in cash.
Mr. France Calumet 7030

IN THE LOOP
CONVENIENT TO EVERY ONE.
**Glenn E. Holmes, Inc.**
Will pay top price for your car.
DRIVE IN FOR APPRAISAL.
DEARBORN AND LAKE-ST.

**CROSS TOWN MOTOR CO.**
needs 100 clean used cars
4655 WASHINGTON-BLVD.
ESTEBROOK 2226.

**WE NEED CARS!**
ANY MODEL—AT ONCE.
Woodlawn Auto Exchange
6525 S. Western Pros. 4878

WANTED
FOR CALIFORNIA.
100 CARS AND STATION WAGONS.
WE PAY THE HIGHEST CASH PRICES.
FRANKLIN UEBER MOTORS.
6115 N. CLARK. SHEL. 0431.

WILL buy from priv. party—'38 to '41 Ford, Chev., Pontiac, Olds., or Mercury; will pay off notes. Triangle 8165.

## AUTO REPAIRING, ACCESSORIES.

**Take Care! Repair!**
NOTHING DOWN.
Work guaranteed, 24 months to pay. Complete overhaul, all makes. Paint, body, fender work. Upholstery. Welding. Radiator repair. Reline brakes. Free towing
KIMBALL MOTORS.
3420 IRVING PARK. IRVING 3642.
OPEN EVENINGS AND SUNDAY.

**1 YEAR GUARANTEE**
NOTHING TO PAY UNTIL MARCH 15.
10 TO 18 MONTHS TO PAY.
No carrying charge if paid within 90 days
BELL AUTO REPAIR
2452 S. Michigan Cal. 7022

DRIVE A 1942 CAR WHILE
your car is being repaired; $2 daily.
TAKE 18 MONTHS TO PAY
WRITTEN GUAR. NOTHING DOWN.
DAWES, 2309 S. MICHIGAN
All phones Vict. 0909. Day-night towing.

'43 LIC. and comp. repairs—1 yr. guar.; no cash or title needed; drive our car free; 20 years' exp. Op. eves., Sun. Lakeview 1907.
**3612 N. WESTERN**

REPAIRS — ALL MAKES. BUDGET PLAN. Body and fender work. Free estimates. Nelsen-Hirschberg Ford, 5133 Irving Park.

## TRAILERS—PASSENGER AND UTILITY.

**For Sale.**

SCHULT—'42 all steel, 2 entrances, approx. 26 ft. Fine extras. Priced right.
GLIDER—1940 2 entrance, approx. 20 ft.
HAYES—1940 all steel, approx. 21 ft.
UNIVERSAL—'41, a beauty; approx. 23 ft.
Many Others. Terms to Suit
**Dawes, 2309 S. Michigan**

'42 LIBERTY. Schult. Lighthse., heated flrs., with tires; used bargs. paymt to suit; big stock; we rent 'em; we finance. Donn Tr. Sales, 7424 Stony Isl. Dor.5000. Eves.-Sun.

CONTINENTAL Vagabond NEW MOON. Sac. 50 used; need room; $235 up. HUYCK & CRIST, 6430 STONY ISLAND.

'42 UNIVERSAL, $595; new Roycrofts, Superiors, Universals. 20 used, $225 up. Easy terms. 8321 Cottage Grove. Radcliffe 0212.

TRAILERS—New and used. Buy on our new E Z plan. Own your home. Hawkins, 107th and Indianapolis, Route 12-20-41.

ALMA—Howard-Zimmer; new and used; tms. 7405 Stony Island. Plaza 7713.

**Wanted.**

MORE CASH FOR YOUR HOUSE TRAILER. Call us first. We'll come out. DAWES, 2309 S. Michigan. Victory 0909.

WANTED—Trailer for defense workers. 7405 STONY ISLAND. PLAZA 7713.

## MOTOR BUSES.

BUSSES FOR SALE—Eleven late model schl. busses; low mileage; excellent condition. Also 1941 Chevrolet carryall, Plymouth station wagon, like new. VOGLER MOTOR CO., CARBONDALE, ILL.

## AUTO TIRES.

NEW U. S. ROYAL DE LUXE 2DS. ON NEW GRADE 2 CERTIFICATES. SERLIN TIRE CO., 1400 S. MICHIGAN.

## GARAGES—FOR SALE AND TO RENT.

GARAGE—25X125; REASONABLE 827 NORTH CLARK.

## BARTER AND EXCHANGE.

BUY and sell anything of value—Tools, cameras, clothing. Uncle Max, 675 N. Clark.

## HOME FURNISHINGS AND FURNITURE.

(See Also Household Appliances.)

**General.**

NOW IN THE LOOP!!
**CENTRAL FURNITURE OUTLET**
One of Chicago's Largest Manufacturers' Outlets Is Now Open to the Public in Their NEW HOME in the Heart of the Loop
WE ARE OFFERING
FLOOR AFTER FLOOR
OF THE FINEST
**Furniture Mart Samples**
VALUES—Never Greater
QUALITY—Never Finer
SELECTION—Never Bigger
PRODUCTS OF SUCH FAMOUS MFRS. AS KARPEN, KROEHLER, ROCKFORD, GRAND RAPIDS, SIMMONS, MOHAWK.
"Partial List of Bargains follows":
DIN'TE TABLES, porcelain, chrome..$9.95
5 PC. OAK DINETTE SETS........$19.95
KARPEN OCCASIONAL CHAIRS....$24.95
KARPEN FIRESIDE CHAIRS.......$39.95
9x12 RUGS, wide selection.........$19-$49
DIN. R. SETS, 7-8-9 pc. all wds..$79-$389
BEDR. SETS, 3-4-7 pcs., all styles.$38-$238
LIVING ROOM SETS, 2 pcs., all..$69-$269
THROW RUGS, colorful patterns....$2.95
DESKS, all woods and periods, from.$9.95
INNERSPRING MATTRESSES, COIL AND BOX SPRINGS.
Priced low while they last.
WIDEST SELECTION OF
Odd dressers, beds, chests, vanities, buffets, chinas, end, cocktail, and occasional tables, bookcases, boudoir chairs, chaise lounges, junior, bridge, and table lamps at GREATLY REDUCED PRICES.
All merchandise fully guaranteed.
Cash or Terms can be arranged.
No Finance Co. to deal with.
**222 S. WABASH**
TEL. WEB. 3440
Op. Mon., Tues., Thurs., Sat. to 9. Sun. to 5.

**Johnson Furn. Co.**
NOW ON DISPLAY
at Our Two Showrooms
The Greatest Assortment of
Furn. Mart Factory Samples
To Be Closed Out
SAVINGS TO 60%
Open Daily Till 9 P. M.
DEALERS INVITED. NOTE PRICES.
7-8-9 PC. DINING RM. SETS..$39 to $129
5 PC. DINETTE SETS ........$ 8 to $ 29
3-4-7 PC. BEDROOM SETS ....$29 to $135
DAVENPORTS, LOVE SEATS.$25 to $ 89
OCCASIONAL Lounge Chairs ..$ 3 to $ 29
2 PC. PARLOR SETS ..........$29 to $ 95
STUDIO COUCHES ..............Up to $49
SPRINGS AND MATTRESSES ...$5 to $29
ODD BUFFETS, CHINAS, CHESTS, DRESSERS, VANITIES, LAMPS, TABLES, DESKS, SECRETARIES, MIRRORS, SACR. 9x12 RUGS, ALL STYLES......$9 to $60
Purchases held for FUTURE DELIVERY.
TWO SHOWROOMS
**203 E. OHIO-ST.**
TERMS. DELAWARE 9020.
**4750 WASHINGTON**
At Cicero-av. Columbus 9609

**CLEARANCE SALE**
Hundreds of Items Priced for Quick Disposal!
YOUR CHANCE TO SAVE!
EASY, CONVENIENT CREDIT TERMS.
Repossessed parlor sets........As low as $25
Sample parlor sets............As low as $35
3 piece bedroom sets..........As low as $29
Kitchen sets, all kinds.......As low as $18
Twin size studio couches......As low as $25
Rugs, all sizes ..............As low as $19
Sample dining room sets.......As low as $29
3 ROOM OUTFIT, slightly used.......$129
3 ROOM OUTFIT, sample group......$169
**NELSON BROS. OUTLETS**
North: 4840 Broadway
South: 6910 Cottage Grove
Op. Tue., Thurs., Sat. to 10 p. m. Sun. to 5.

OUT OF STORAGE
3 Rm. outfit, like new, $118
Parlor suite, bedrm. suite, dining set, rugs, lamps, and tables, mirrors, dishes, etc. WILL SEP.—TERMS. $2.00 A WEEK.
**GROVE STORAGE**
4301-13 COTTAGE GROVE-AV.—Oak. 7200. Open eves. to 9, Sun. to 5—Free delivery.

3 Rooms, $138—Brand New!
Samples direct from the Furniture Mart making this low price possible; includes beautiful 2 pc. living rm. set, 3 pc. gorgeous bedrm. set, 5 pc. dinette set, tables, lamps, and even dishes. This beautiful 3 room outfit is BRAND NEW and can be purchased on EASY TERMS. No finance company to deal with. CANAL 3667. WAREHOUSE OUTLET. See Mr. Thomas, 1232 S. HALSTED-STREET.

Chance for Young Couple
WANTED—Reliable party to take over beautiful, 3 rooms of furniture. Like new Parlor set, Bedroom set, Din. set, Rugs, Lamps, Tables, Pictures, Mirror, Dishes, Silverware, etc. All for $138. Cash or terms. $2 weekly. Free delivery. Open to 9 p. m. Sunday to 5 p. m.—Irving Furn. Outlet.
7839 S. HALSTED

MUST BE SOLD AT ONCE
3 rm. outfit, reposs.; fully guar.; positively like new; will transfer acct. to reliable party in small monthly payments; consisting of living rm., bedrm., dinette, tables, rugs, lamps, mirror; complete $125. Free delivery. Ask for MR. CLINTON, Credit Mgr., 1553 W. Chicago-av. Monroe 6351. Open Thurs.-Sat. eves. to 9:30 p. m.

MUST BE SOLD AT ONCE.
3 complete rooms; beautiful, new, modern furniture—BALANCE DUE $134. Parlor, bedroom and dinette set, lamps, mirror, dishes, rug, tables, pictures, etc. Your terms. Free delivery. Open eves. and Sun. MEYER'S FURNITURE WAREHOUSE.
4153 W. ROOSEVELT-RD.

IMPORTANT NOTICE—Will sell to responsible party complete 3 rooms of modern beautiful furniture. 1 MONTH OLD: bedr., living rm., dinette, table, rugs, mirrors, lamps, pictures, etc. Originally worth $480. NOW $127; terms. Open eves. Free delivery MEYER'S WAREHOUSE.
455 W. 63D-ST.

WE HAVE the best buys in town, whether you need 1 piece or 10 rms. of furniture. Our prices are right and terms can be arranged if necessary. We carry a complete line of best grade furniture. SEE US BEFORE YOU BUY. Open Sunday. MIDWEST FURNITURE, 601 Washington.

TO be sold at once for UNPAID BALANCE—3 rooms of beautiful furniture; original cost $500; never used; will separate; terms to responsible party. See Mr. Marshall at HOLLANDER WAREHOUSE CO. 2420 N. MILWAUKEE-AV. Open daily to 9 p. m. Sunday to 5.

PUBLIC NOTICE.
FOR STORAGE CHARGES ONLY.
[5] 9x12 heavy broadlooms, like new, $18
[2] 9x12 gen. oriental rugs, were $295..$45
[50] 9x12-8x10-6x9 used rugs....$3 to $15
500 yds. used carpet. Good shape...$1 yd.
Allen, 226 N. Cicero. Tue., Th., Sat. eves.

SLIGHTLY SOILED BY DISPLAY.
Six beautiful 2 pc. parlor sets; 23 9x12 rugs; 11 3-pc. bedroom sets.
Amer. Hshld. Supp. Co., 5409 S. Halsted

VERSCHOORE'S—4040 N. KEDZIE.
New furn., rugs, parl., bed., din. sets; tms. Open Tues., Thurs., Sat. 9 p. m. Sun. 12-5

USED 9x12 rugs we took in trade, $10-$15; bedroom set. Irving, 7839 S. Halsted-st.

**Central.**

USED RUG MART
Carpets from Chicago Beach Hotel. Room carpets range from 25 to 50 yards, 6 ft. wide, bordered Saxony carpets. 759 unclaimed 4x6, 9x12, 11x15, $5-$50.
Am. Pneumatic Carpet Clrs.
West Side Store: 3918-28 Armitage.
North Side Store: 3308-12 W. North.
South Side Store: 7439-41 Cottage Grove.

LINOLEUM LAID FREE—Inlaid, 69c-89c yd. Used battleship, carpet, 75c; Congol., 39c. 1547 Roosevelt. Tue.-Th.-Sat. eves. Can.1553.

LINOLEUM laid free—Inlaid, 69c sq. yd.; felt base, 3c sq. ft. Open Tues., Thurs., Sat. eves. Marsh, 4812 N. Western. Ard. 4100

OR sale—Radio; 9x12 rug, light col. bl border; db. fold-away bed. 28 N. Ogden.

**South Side.**

OPEN TODAY, 11 TO 5.
**NEW—SAMPLE**
STORAGE BARGAINS.
3 room outfits, complete, $169.50.
Living rm., bedrm., dining rm., $29 and up.
Terms. Open Tue., Thu., Sat. till 10 p. m.
CITIZENS FURN. AND STORAGE.
6231 COTTAGE GROVE.

DEFENSE Workers' Special!—3 rooms furn., $109.50; par., liv., kit., lamps, dishes, tbls., etc. Normal Whse., 6049 S. Halsted. [Tms.].

48 ROLLS 27 inch figured carpet, suitable for Hotels and Homes, $1.95 yd. Royalton Rug Co., 4727 Cottage Grove-avenue

SACR. liv. rm. and bedrm. furn. of South Shore home. 7242 Crandon, 11 to 4 p. m

ALL kinds used furniture, stoves, rugs, etc Week days only. 6730-42 Cottage Grove.

PAY balance due 3 rooms furniture....$100 Terms $1.50 wk. S. S. Furn., 746 E. 71st

3 PC. wal. bedr. set; gd. cond. $64.50 val.; only $39.50; tms. Schwartz Stg., 7012 Stony.

## HOME FURNISHINGS AND FURNITURE.

**South Side.**

Rug Whse. Sinks Prices 40%
750 new 9x12, $28; brdlm., $2.65 sq. yd. up. 795 used, new, 6x9, 9x12 to 12x15, $3-$41. 75 orientals, 485 samples, 4x6 to 12x36. CHECKER CLEANERS Whse., 1301 W. 63d.

SAC. beau. furn. 5 r., used 3 mos.; par., din., 2 bdr. sets, rugs; sep. Dealer. Fai. 1148.

**North Side.**

MAPLE FURNITURE
See Chicago's largest display of maple furniture; Cushman, Heywood-Wakefield, Lewisburg, Willet, and other nationally known lines at substantial reductions. Free delivery. WALLEN FINE FURNITURE CO., 3300 N. Clark-st. BITtersweet 2339.

3 COMPLETE ROOMS, $129
Parlor suite, bedroom suite, din. set, rugs, lamps, and tables, mirrors, dishes, etc. Terms. Interstate Furn. Co., 3015 Lincoln-av.

WESTERN Furniture Co., 4646 N. Western—3 rooms repossessed furn.; $139 up; tms.; 9x12 to 12x15 rugs, wool, Wilton; ½ price. Open daily to 9:30 ex. Wed., Sun.12-5.

REMER STORAGE SALE—EASY TERMS; PAR., BED., DIN. SETS, $29; RUGS, $15; NEW WOOL BROADLOOMS—$4.50 sq. yd. 5822 N. Western. Open 3 eves., 9; Sun., 5.

STUDIO COUCH, CHAIR, MAPLE DINETTE, BED, CHEST, DRESSER, HEATING STV. A & A, 1560 HOWARD.

LARGE size historical, solid mahogany, four post bed with tester—60 years old; private party. Buckingham 0538.

FURNISHINGS of 6 rooms—Including Thor mangle, 2 9x12 genuine Mandarin Chinese rugs, 6765 Sheridan-rd. Hollycourt 6484.

USED RUGS we took in trade—All sizes; cleaned; Orientals, Wiltons, Broadlooms; on sale today. Gordon. 1249 Devon.

SAC. 6 rooms fine furn.—Liv., din., 3 bed. sets, rugs; 2 mo. old; sep. Dealer. Lon. 2540.

FURNITURE, rugs for sale—Priv. pty. Tomkins, 4048 Sheridan-rd. Gra. 3408.

REPOSS.—3 rms.; like new; $99; tms. Eve. till 10. ADVANCE WHSE., 4342 Broadway.

UNCLAIMED 3 rs. gd. used furn.; $119; tms. Op. eves. 10. Abbott Movers, 2557 N. Clark.

3 RMS. good used furn.—Lk. new; $99; tms. Evenings 'til 9. Advance, 3920 Broadway.

4 COMPLETE rms. furn., $350; 1 yr old. Call after 6 p. m., Edgewater 1691.

COUCH, love seat, chairs, bedrm. set, large oriental rug, small lamps. Bit. 7159, aft. 6.

FINE furnishings of 5 rm. apt. and sun par. Apply all day, 434 Deming. Marks.

**Northwest Side.**

BRAND new J. Lind 4 poster wd. beds. Other mod. beds, coil sprgs., mattresses, $6.95 ea.; twin insp. studio couches, $29.75; 3 pc. bedrm. suite, $39.75. Cash-terms. Chicago Bedding Co., 2645 Milwaukee. Alb. 1111.

SAC.—Compl. furn. of 2½ r. apt.; subl.; reas. rt. 4907 Cuyler-av., 1st. Call eves.

5 RMS. of new furniture, new coolerator and new gas range stove. Humboldt 8057.

**West Side.**

3 RMS.—Mod. furniture, like new; sublease 4 rm. apt.; moving to west coast. 5017 W. Lemoyne. Mer. 9166. Mrs. Schubert.

LVG. city—Comp. furn. of 5 rm. apt., will sep. L. Liebowitz, 1443 S. St. Louis.

UNCLM. rugs—9x12, 8x10, $3.50-$15. RUG Clnrs., 4953 Chicago. Op. Tu., Thurs., Sat. ev.

USED RUGS—All sizes, $3 to $25. LION, 5931 W. Chicago. Op. Tu., Thurs., Sat. eve.

MAPLE bed, $4; Zenith radio, $10; lounge chair, $15; high chair. Call Crawford 6178.

**Venetian Blinds.**

SAVE STOREKEEPER'S PROFITS ON FINEST CUSTOM MADE BLINDS. DELIVERED 8 DAYS FRON FACTORY. FREE ESTIMATE. CHESAPEAKE 2312.

## BUSINESS OPPORTUNITIES.

**Businesses for Sale.**

APTS.—64 units; nr. N. S.; inc. $42,000; rt. $1,500; 10 yr. ls.; $15,000 req. DeWoskin, 105 W. Madison-st.

BAR and package liquor business—Profitable. Must sell at sacrifice immediately to close estate; all cash. William F. Ader, lawyer, 11 S. La Salle.

BARBER shop—No comp.; est. 14 yrs.; inc. over $65 wk.; neighbrhd. trade. Hem. 3117.

BARBER shop—3 chairs; modern fixtures; good N. S. loc. 1000 Leland-av. Ard. 5252.

BARBER shop—Fixtures almost new; reasonable. 1010 S. Halsted-street.

BARBER shop—2 chairs; lge. livingqtrs. in rear; new fixtures. 4224 Archer-av.

BARBER shop—2 chrs.; all new equip; takes in $125 weekly. Address A E 535, Tribune.

BARBER and Beauty Shop—Also fixtures; new, used. PAIDAR CO., 1120 N. Wells.

BEAUTY Shop—Estab. bus.; 4 yrs. Gold Coast loc., at new Subway entrance. All new fixtures. Good clientele. Priced so buyer will make money. Reason for selling: Party leaving town. Address A E 501, Tribune.

BEAUTY shop—Fully equipped; adjoining barber shop; established 18 years. 6719 Oshkosh. Newcastle 0434.

BEAUTY shop—Near north side; all mod. equip.; exc. perm. wave bus.; going into service. Address A E 491, Tribune.

BEAUTY SHOP—MODERN EQUIP. REASONABLE RENT. 2902 N. LARAMIE.

BEAUTY shop—Est. 9 yrs.; N. W. side; mod. equip.; good bus.; liv. qr. avail. Pal. 8290.

BEAUTY Shop—In lge. apt. bldg. Lvg. qtrs. Gd. bus. Will sacrif. 2339 W. 67th-st.

BEAUTY Shop—Est. Will exchange for late model car. 6928 N. Glenwood. Bri. 3535.

BEAUTY shop—Very modern; reasonable; good business; acct. illness. Berkshire 6201.

BEAUTY shop—Good business; barg. Owner leaving town; liv. quarters. Hem. 5828.

BILLIARD and pool parlor—2 billiard tables, 4 pool tables, or sell equip. cheap. 2124 Lincoln-av. B. Leitsman, 2-5 p. m.

BODY and fender shop. Rent or sell. Good business. Drafted. 4407 Belmont.

CHICKEN farm—Fully equipped; 3½ acres; going bus.; 10 yr. lease; cap. 10,000 chickens, 34 hses. 9000 W. North, 4-5 p. m.

CIGARS—Candy, mag., soft drinks, notions. Good stock; stm. ht.; liv. qtrs.; low rent. Good living for couple. 1858 W. Congress.

CIGAR concession—Heart of loop; very attr. proposition. Address X 435, Tribune.

CLEANERS and tailors—Well established. Mod. fixtures. $600. 2606 E. 79th-st.

CONFECTIONERY—Corner store; four living rooms, fountain, school supplies; doing $350 week business.; drafted. 3732 Fullerton. Belmont 0606.

CONF.-Milk store—Going bus.; little cash req.; rt. $18; lvg. rms. 3619 N. Damen, 2-4 p. m.

CURRENCY Exhange—Estab. 4 yrs.; good income; reas. Address B A 293, Tribune.

DAIRY STORE—Well est., gd. bus.; drafted. 2443 E. 79th-st., or call Dea. 1069 bet. 3-5.

DELICATESSEN and lunch room—Established 8 years. Owner forced to sell because of illness. Best location in Austin. Will sacrifice; rent $45 a month. Wonderful trade. Living quarters in back. Call eves. after 7:30. Columbus 1151.

DEL., candy—$60 daily; son draft.; rms., ba. $1,275, tms. 1942½ W. 67th. Brkr.

DELIC.—Mod. fixtures. Well stkd. $40 daily. 4 rms. Barg. Tms. 6952 S. Aberdeen. Brkr.

FOOD shop—Good all American loc.; $1,800 mo. bus.; closed eve., Sun.; unusual barg. GEO. A. KANE AT 828 N. STATE.

GARAGE—125 car cap.; well est.; same owner 11 yrs.; will sell very reas. 651 Chicago-av., Evanston. Ask for Mr. Gerlib.

GROCERY, FRUIT, AND VEGETABLE. Self-service store on So. Side; $1,300 wkly. business; mod. fixt.; $3,500 inventory; nets owner $200 wkly.; space in store for meat market; must sell; owner going into service. FAIRFAX 0131, MR. WILLIAMS.

HAMBURGER—Busy location, Sick. Sell imm for best offer. 2959 W. Madison-st.

JUKE Box route. Proven earnings. Health forces sale. Address T 549, Tribune.

LAUNDRY cleaning store—Must sac. No reas. offer refused. 1447 E. 60th-st.

LINOLEUM Store—Excellent location and trade; $1,500. Address A D 599, Tribune.

MASSAGE studio for sale. 55 E. Washington. Room 1219.

MILLINERY-dress shop—No. S. bus. dist.; gd. income; sac. Address A E 302, Tribune.

MORTUARY
OPPORTUNITY IN HOLLYWOOD, CALIFORNIA.
Are you worrying how and where to find a secured investment in an essential business? Do you want to be relieved of today's major hazards, personnel and transportation?
HOW AND WHERE?
By investing $175,000 in Hollywood's finest mortuary, including the real estate and building. Located in the fastest growing Jewish community in the U. S. A.
TEMPLE-THOMASON, BUSINESS MGRS
6253 Hollywood-boulevard.
Hollywood, California.

NEWSPAPER agency—2,600 daily; on acct. of health. Address A D 280, Tribune.

NEWSPAPER Agency—Going into service; est. 30 yrs. Price $10,000. Ced. 7043.

NEWSSTAND for sale—Van Buren-Michigan nr. I. C. station. Sac. 0558, or newsstand.

PACKAGE liquor store and tavern doing good volume. Owner entering army. Gus Miller. Phone Joliet 31121.

RADIO, record, novelty, ice cream, candy, etc. store. Cheap. Good colored business district. Ph. Drexel 8861, after 6 P. M.

RECREATION Centers in Dayton, Ohio—Chain of bowling, billiard centers; real moneymakers in the busiest city in Ohio. N. J. Bolender, 633 S. Main-st., Dayton, O.

Restaurant—Good loc.; estb. 9 yrs.; mod. equip.; air cond. Worth $7,000, sell for $3,500, half cash. Phone Dor. 3199. Ask for owner.

RESTAURANT—Seats 50, aver. $50 da; gd. steady business. Defense area; no nites. Owner's health failing. Ph. Lincoln 7091.

RESTAURANT—Sell all or part. Very reas. 528 S. Dearborn, Col. 6543 or Vic. 8890.

RMG. hse.—40 rms.; Lincoln Park; profit $200; heat free; $1,000 req. Also 65 rms., nr. north; vacant. Give 7 yr. lse.; 20 baths, 23 refrigs.; $2,500 required. D. F. Capps Co., 61 W. Schiller. Sup. 6160.

ROOMING HOUSE—33 rms., 1 blk. uptown shop. dist., L. surf., bus. New stoker, 3 c. gar. New 3 yr. lease; $2,500 cash req.; gross $235 mo. Address A D 594, Tribune.

RMG. hse.—41 rms.; well furn.; 1-2; income $700; 5 yr. lease; all trans; $2,500 required. Dahl, broker. Longbeach 4770.

ROOMING House—13 rms.; good location; all rented; new stoker. Seeley 8662.

RMG. hse.—20 rms. compl. remod.; ht., run wat. Long lse. Mr. Morris. Del. 9790.

ROOMING Hse.—10 rms.; gd. loc.; gd. inc. Run. water. Stm. ht. $700. Lincoln 8247.

RMS.—20; Lin. Pk.; rt. $110; 5 refr.; inc. $350. Pr. $1,200, tms. McCarthyCo. Mic.6536

RMG. HOUSE—10 RM. BRICK BLDG., $950. REAL BUY! Delmont Co., 2839 N. Clark.

## BUSINESS OPPORTUNITIES.

**Businesses for Sale.**

SCHOOL supp., stat., candy—Only store opp. big school; nets $80 wk.; exc. elec. equip.; flat htd., bath. Low price. 323 E. 79th-st.

TAVERN and restaurant—Corner; gd. patronage; selling acct. illness. 1538 N. Halsted.

UNDERTAKING Bus.—Ideal loc.; estab. for 20 years; 2 story elev. bldg.; completely furn.; nonsectarian clientele; cosmopolitan district; conv. to all trans. Entire bldg., equip., and bus. now avail. at sacrifice pr. $15,000. For info. call Arthur Rubloff & Co., 4554 Broadway. Long. 0760.

Estab. Waste Paper Route
in Chicago with truck and plenty customers; very good income. Sacr.; owner drafted. Little capital. Call Cal. 3170.

**Business Equipment.**

20 PEANUT vending machines; Northwestern de luxe; like new; best offer. But. 9762.

LUNCH rm. equip. Kelv. water cooler and 4 dr. Kelv.; 6 ft. range. Col. 6543. Vic. 8890.

**Business Service.**

IF YOU CANNOT SELL YOUR BUSINESS for all cash, sell on time and we will buy your mortgage. E. Edwards, 9 W. Washington. Fra. 1966.

MIMEOGRAPH 300 postcards or letters, $1. DOLLAR LETTER, 180 W. Wash. Dea. 7060

**Concessions, Locations, and Leases.**

TAILOR shop to rent—Same owner past 7 yrs.; must leave acct. illness; completely eqpd.; in large hotel; elec. and gas furnished. Inquire 1151 W. Adams-st.

STORE—Rent or sale. Suit. gro.-school supp. ½ blk. schl.; comp. eqpt.; 4 rms. liv. qtrs. Reas. 3901 N. Kedvale. Pens. 1394.

SPACE for photo studio—Unusual inducement. 505 N. Rush. Call 7:30 to 9 p. m.

5 AC. trailer camp for rent—Close to trans Elmhurst 3449R2

**Manufacturing.**

WAR WORK WANTED
Can process and assemble small electrical and mechanical units including screw machine parts, stampings, milling, etc. United Mfg. Co. Mr. Durant. Amb. 2455.

TOOL and diemaking concern—Wants light metal unit to manufacture; war work preferred. Assembly, plating, punch presses, etc., available. Good workmanship. ADDRESS K F 38, TRIBUNE.

WANT work for 24 in. x. 24 in. x 6 ft. planer; 24 in. pulley lathe; 12 and 9 in. lathes, and drill presses. Lak. 4196. A.&A. Tool-Mach. Wks., 3512 Southport.

WANT die jig, fixture, and gauge work by tool and die shop. Address A D 186, Tribune.

WANTED—Work for planers, lathes, milling machines, drill presses by old established machine shop. Seeley 7774.

**Partnerships and Investments.**

PARTNER to manage and operate skating rink; about 40 miles from Chicago; good proposition for live party; investment required. Address B D 319, Tribune.

**Wanted.**

MANUFACTURERS AND PROCESSORS OF FOOD PRODUCTS.
Sales representative working out of Pennsylvania covering Eastern market desires new products. Will be in town shortly. Write describing products you may have available for sale. Particularly interested in Frozen Food items. Address A E 432, Tribune.

SELL YOUR BUSINESS PROMPTLY THRU THIS RELIABLE HOUSE. WE SELL MORE THAN ALL OTHERS. KANE CO., 828 N. STATE. DEL. 3305.

Complete Machine Shop
Buy or lease.
Call Ambassador 2455. Mr. Williams.

GUARANTEE TO SELL ANY BUSINESS. NO ADVANCE FEE. CASH IN 24 HRS. LEWIS & CO., 609 Washington. Mon.8632.

WANTED—Small drug or pharmaceutical mfg. business making specialties; state particulars. Address A D 300, Tribune.

CASH for stores and stocks of merchandise. Ace, 672 W. Roosevelt-road. Canal 8625.

SELL ANY BUSINESS PROMPTLY THRU CORCORAN CO. 48 W. Division. Del. 3316.

WE SELL OR BUY ANY BUSINESS QUICK. Action and results. Delmont Co. BIT. 2584.

## HOUSEHOLD APPLIANCES.

**General.**

FROZEN FOOD CABINETS
Exceptional buys; good condition; new or rebuilt. 2100 Larrabee-st. Open 12:00 to 4:00.

**Electric Refrigerators.**

Frozen Food Refrigerators
DEEP FREEZE CABINETS.
Home use. Late models; several sizes. Reasonable. Paradise Ice Cream Co. CALL FOR APPT. MANSFIELD 2600.

FROZEN FOOD CABINETS
FARM AND HOME USE. Large quantity. Dealers invited. Longbeach 0576 bef. 12.

NEW electric "Liftop" refrigerators—5 cubic ft. capacity; 5 year protection. BERCHTOLD'S. 4912 MADISON-ST.

WANTED—Late model refrig. and washer in gd. cond.; cash; priv. Buck. 2600. Apt. 8H

**Kitchen Stoves.**

CENTRAL OUTLET for Magic Chef, Detroit Jewel, Florence, Estate, Crown, Orbon, and many other modern table top ranges of every type and description. Floor samples and some slightly chipped in crate, from $39 up. Cash or terms. 222 S. Wabash-av. Open Mon., Tues., Thurs., Sat. to 9. Sun. 5.

BRAND NEW 1942 GAS RANGES. Slightly chipped; Magic Chef, Det. Jewel, Estate, Eagle, Florence, Zenith, at huge savings; low as $44. Open Sun. 10 to 5. WHSE. OUTLET, 1232 S. HALSTED-ST.

TABLE top—Natl. known. Low prices. Open Sun. Midwest Furniture, 601 Washington.

**Room Heaters.**

BEAUTIFUL Universal 5 room heater. Excellent condition, $25. Independence 8779.

OIL Heater—Quaker. Largest size. Like new, $20. Scott, 651 W. 80th. Ste. 0842.

**Vacuum Cleaners.**

IMMEDIATE DELIVERY—LIMITED STOCK. G. E., Eureka, Apex, Hamilton Beach, Royal, Cadillac, etc.; brand new; orig. cartons; your choice, upright or tank type with attach. from $29. Warehouse Outlet. 1232 S. Halsted. OPEN SUNDAY.

**Washing Machines and Ironers.**

WILL PAY UP TO $60 FOR USED WASHER. PENSACOLA 5651.

## HOME FURNISHINGS WANTED.

CALL KEDZIE 1300
Good cash prices for used furniture, rugs, sew. machines, grand or midget pianos, etc.

PHONE LAWNDALE 4300
Furn., rugs, stoves, refrigs., sew. machines, pianos; spot cash. Eves. aft. 6. Law. 4111.

HOUSEHOLD FURNISHINGS OF QUALITY wanted immediately for cash. Also grand and spinet pianos. Williams, Barker & Severn, 229 S. Wabash. Har. 3777. Est. 1879

SUNNYSIDE 6000—DELAWARE 1622—Need used furniture; oriental and domestic rugs, etc., at once. Will pay your price.

JUST STARTING BUSINESS — Will buy whole flats, odd pieces of furniture, rugs, stoves, etc. CALL ATLANTIC 2636

SPOT CASH for one piece, or complete apts. Need furniture, rugs, stoves, refrigs., sewing machines, etc. Englewood 1124.

PHONE CRAWFORD 6661.
Want furniture, rugs, stoves; any description. Will call anywhere.

PARTY NEEDS RUGS, FURNITURE. Grand piano, china, linens. Long. 7459.

CALL LON. 6774, ART GALLERY, FOR PERIOD FURN., ORIENTALS, bric-a-brac

DORCHESTER 0920—Highest cash for your furniture, rugs, sewing machines, etc.

NEVADA 8787—We pay your price. Need furn., rugs at once. Eves. Rockwell 8421

DON'T sacrifice your furniture and rugs. Call Midway 2818 before you sell.

PARTY needs period furn.—Silver, gr. piano; art obj.; orientals; bric-a-brac. Lon. 7258.

## DOGS, CATS, BIRDS, PETS.

**Dogs.**

BRITTANY Spaniel—Reg., pedigreed puppies; 3 mos.; beau. marked. Aberdeen 7245


## TERMS OF SUBSCRIPTION OF THE TRIBUNE.

Order for mail subscription must be accompanied by remittance to cover.

Rates in Illinois [outside Chicago], Indiana, Iowa, Michigan, and Wisconsin:
Daily, without Sunday, one year, $5.00; six months, $2.50; three months, $1.25; two months, $1.00; one months, 50 cents.
Daily, with Sunday, one year, $12.50; six months, $6.25; three months, $3.15.
Sunday only, one year, $7.50; one month $1.00.

Rates of subscription in postal zones 3 and 4 [measured from Chicago] outside of Illinois, Iowa, Michigan, and Wisconsin:
Daily, without Sunday, one year, $7.50; one month, $1.00.
Daily and Sunday, one year, $15.00; one month, $2.00.

Rates of subscription in zones 5, 6, 7, and 8 [measured from Chicago], Canada, and Mexico:
Daily, without Sunday, per year, $12.00; one month, $1.50.
Sunday only, one year, $7.50; one month $1.00.
Daily and Sunday, one year, $19.50; one month, $2.50.
Foreign: Daily Tribune only, $25.00 per year; with Sunday, $42.00 per year.

Give postoffice address in full, including county and state. Remit in express money order, draft, or in registered letter at our risk, to The Tribune company, publishers, Tribune Square, Chicago.

We cannot be responsible for currency sent thru the mail.

Persons wishing to take The Tribune by carrier may order it by postal card or telephone, Superior 0100. When delivery is irregular make complaint.

All unsolicited manuscripts, articles, letters, and pictures sent to The Tribune are sent at the owner's risk, and The Tribune company expressly repudiates any liability or responsibility for their safe custody or return.



## MEMBER OF THE ASSOCIATED PRESS.

The Associated Press is exclusively entitled to the use for publication of all news dispatches credited to it or not otherwise credited to this paper, and also to the local news published herein.

All rights of republication of special dispatches herein also are reserved.

Chicago Daily Tribune.
THE WORLD'S GREATEST NEWSPAPER
TUESDAY, FEBRUARY 16, 1943.

# Nimitz Views Jap Lines Thru Captured Binoculars—French Battleship Richelieu Puts In at New York

[Associated Press Wirephotos.]

Adm. Chester Nimitz, commander of the United States Pacific fleet, squinting at Jap lines on Guadalcanal thru binoculars captured from the Japs before they left the island.

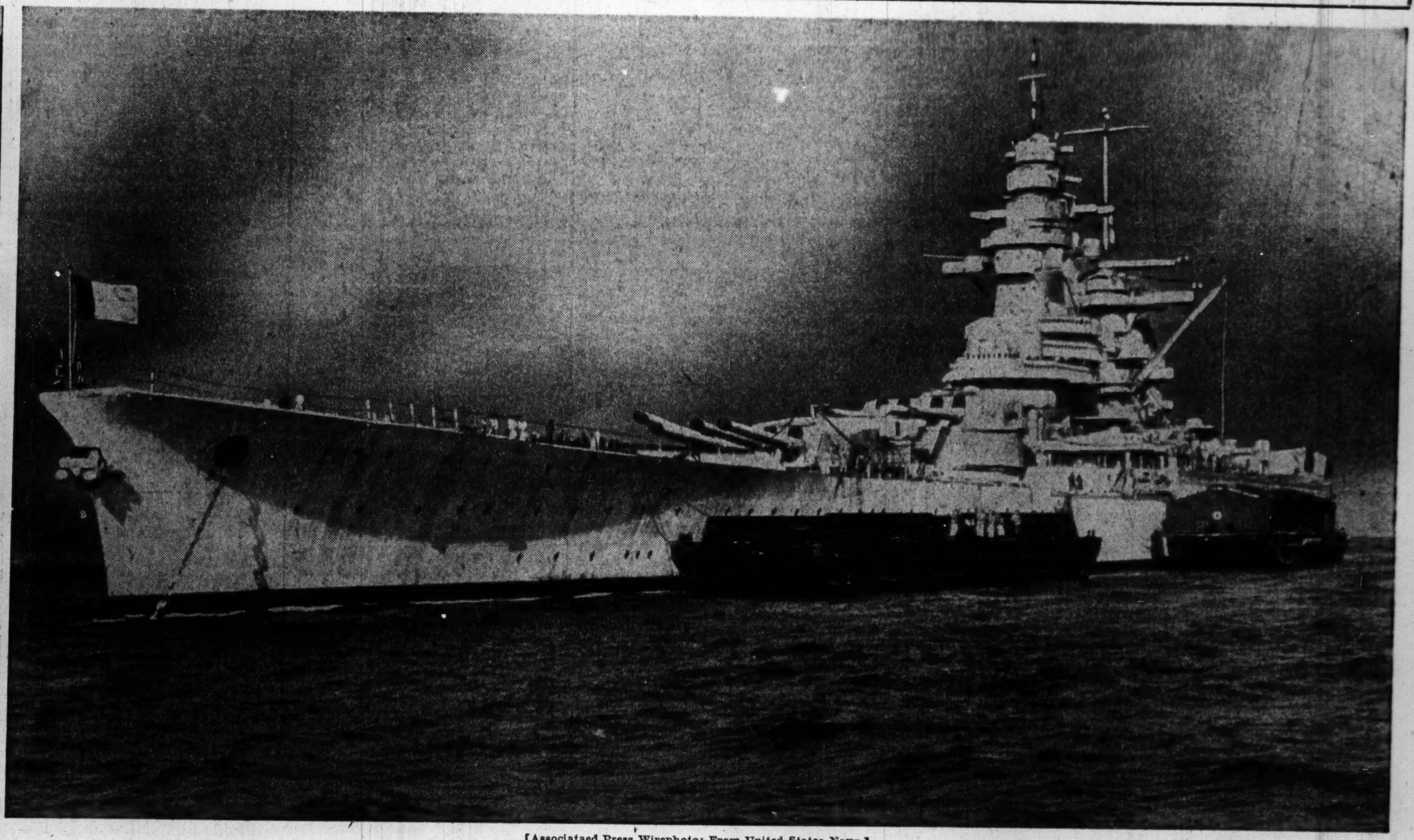

[Associataed Press Wirephoto: From United States Navy.]

**THE 35,000 TON FRENCH BATTLESHIP RICHELIEU AFTER ARRIVING AT NEW YORK.**

*(Story on page 7.)*

[Associated Press Wirephoto: From United States Army Air Forces.]

Questioning a Jap pilot shot down by Gen. Chennault's fighter command in China. Left to right: A Chinese officer, Col. Merian C. Cooper, an American pilot, and the Jap.

[Associated Press Wirephoto: From United States Army Air Forces.]

Sergt. La Rue of Gen. Chennault's fighter command in China painting a Flying Tiger on a fuselage. The Tiger wears an Uncle Sam hat because he's in the army air forces now.

Charlotte Siudut inspects tail assembly which will be attached to airplane assembly. She is learning assembling.

*(Story on page 10.)*

[Associated Press Wirephoto: From United States Army.]

The United States army says these are two army nurses bartering for a necklace at their Algerian post. They are Helen Hinckley (left) of Bradford, Pa., and Florence Christman of Kregesville, Pa. Censors passed picture and description.

[TRIBUNE Photo.]

Capt. Paul B. Rickard administering oath to first woman in this area to join the new marine corps women's reserve. She is Jessie Youngs, 20, daughter of Sergt. Howard P. Youngs (right), who has been in the marines for 31 years.

*(Story on page 17.)*